Digitized by the Internet Archive
in 2013

http://archive.org/details/americanagricult1916newy

ALLEN COUNTY PUBLIC LIBRARY
3 1833 01745 5269

GENEALOGY
974.801
B97AM
1916

AMERICAN AGRICULTURIST

FARM DIRECTORY AND REFERENCE BOOK

BUTLER COUNTY
PENNSYLVANIA

1916

SAFETY-FIRST BUTLER SHORT LINE PITTSBURGH ECONOMY-COMFORT

Ask for "THE GREEN FOLDER"

Unequalled Transportation Service

Pittsburgh AND Butler Railway Co.

Electricity for Light, Heat and Power is supplied at all points along the Short Line by the Butler County Light Company at Butler, Pa.

Freight Service

Three round trips per day, between Pittsburgh, Butler and Way Stations, thus permitting goods to be delivered the same day they are ordered.

Milk, cream, butter, eggs and garden produce reach destination in much fresher condition, because of the rapid transportation; consequently they bring better prices.

The rates are reasonable, as may be seen by referring to the tariffs on file with all agents.

Upon request of shippers or consignees the Company will arrange, at moderate cost, to call for or deliver shipments at or to any point in Pittsburgh or Butler.

Pittsburgh Freight Station
Sixth St. and Duquesne Way
Bell Phone 3459 Grant.

Butler Station
Sullivan Avenue
Bell Phone 315
Peoples 923 L

ALAMEDA PARK, BUTLER, PA.

Open from Decoration Day to Labor Day

This Park contains sixty acres of beautifully wooded land, supplied with twelve springs of pure ice cold water. It is equipped with all of the modern attractions of a first class pleasure resort.

Added attractions will be installed for Season of 1916. Picnics, Special Cars, etc., are now being booked for selected dates. Full information cheerfully furnished.

The Bank for Farmers

For the satisfactory handling of the banking, trust company and safe deposit business of our customers, we have provided a thoroughly appointed modern bank building.

In it will be found every facility for the prompt transaction of YOUR business.

Everything possible is done to make all dealings with this bank pleasant and profitable.

You are cordially invited to call or write in regard to any business—an officer will answer you promptly.

Make our banking rooms YOUR headquarters when you are in BUTLER.

The Butler County National Bank

AND

Butler County Trust Company

"The Big Bank by the Court House"

Combined Resources, over $4,000,000.00

Combined Wealth of Stockholders, over $20,000,000.00

AMERICAN AGRICULTURIST
FARM DIRECTORY
and REFERENCE BOOK

OF

BUTLER COUNTY
PENNSYLVANIA

1916

A Rural Directory and Reference Book
Including a Road Map of
Butler County

PUBLISHED BY

ORANGE JUDD COMPANY

NEW YORK

Minneapolis Chicago Atlanta Springfield, Mass.

Copyright 1916

Guaranty Safe Deposit and Trust Company

231 SOUTH MAIN STREET BUTLER, PA.

Capital, Surplus and Profits, - $500,000.00

Member Butler Clearing House Association

Pays Interest on Time Deposits.

Executes Trusts of Every Description.

Safes for Rent in Burglar-Proof Vaults.

Securities and Valuables Taken for Safe-Keeping.

Wills Safely Kept Without Charge.

Interest

On Savings Accounts Compounded Twice a Year

Can be withdrawn at any time without notice

Everybody needs a Savings Account. The farmer, to tide him over years when crops are bad. The Clerk or Mechanic, to provide for periods of sickness or enforced idleness. Such accounts with this company earn the highest interest consistent with safety of principal.

A BANK FOR ALL PEOPLE

The FARMER, the MERCHANT, the MECHANIC, the OIL PRODUCER, the GENERAL BUSINESS MAN, the WAGE EARNER are invited to make this institution their business home, and to avail themselves of the security an account in this bank affords.

The officials, directors and stockholders, more than 250 in number, are men of wide business experience, practical bankers, professional men, and prominent merchants, whose ripe knowledge and sound judgment guarantee safe and conservative management.

Table of Contents

Abbreviations 31
Agricultural Statistics for Butler County 23
Domestic Animals 23
Farm Expenses 23
Farms Operated by Managers 23
Farms Operated by Owners 23
Farms Operated by Tenants 23
Land and Farm Area 23
Mortgage Debts 23
Poultry and Bees 23
Principal Crops 23
Value of Farm Property 23
Books Every Farmer Needs 10-11
Breeding Guide for Farm Animals and Fowls 257
Butler County Farm Directory 33-208
Butler County Government 19
Classified Business Directory 209-278
Distances From Butler 263
Explanation 31
Fight the Flies 253
Government of the United States 13
Grange Occasions and Topics 265
History of Butler 17
Index to Advertisers 25
Map of Butler County 279
Pennsylvania State Officers 13, 15
Planting Table for the Most Important Field Crops 260-261
Population of Minor Civil Divisions 21
Postoffices in Butler County 32
Spraying Calendar for Fruits and Vegetables 266-267
State Flowers 255
Statistics of the World 269
Using Disinfectants 255
Weights and Measures 275
What May Be Expected of Farm Implements 276
Why Farmers Ought to Advertise and How 271

CORNELIUS LUMBER COMPANY

RAYMOND S. CORNELIUS, Prop.

Office and Yard at Intersection of Kittanning St. and B. & O. R. R.

BUTLER, PA.

Peoples Phone 88 Bell Phone 275-J

MOULDING
FLOORING
SASH
PORCH WORK
BILL STUFF
FRAMES

OIL WELL RIGS
SIDING
DOORS
SHINGLES
LATH

Let Us Figure Your Bill

LYNDORA NATIONAL BANK

LYNDORA, PA.

U. S. Depository
for
Postal Savings
Funds

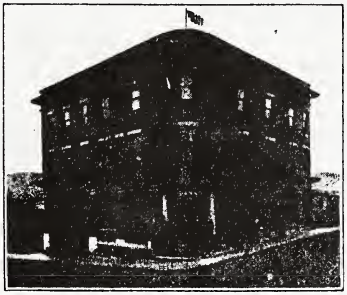

Interest Paid
on
TIME DEPOSITS

Resources over $500 000 00

Our Business is Carefully Managed by the Following
Well Known Directors

J. H. ALLMAN
J. V. RITTS
WM. FLETCHER
A. CHRISTIANSON
O. K. WALDRON
I. G. SMITH
T. H. GILLESPIE
ELIAS RITTS

We Cordially Invite Your Business

P. J. Oesterling W. F. Oesterling

Phones { Bell 253-R
Peoples 1205
Residence 811-A
Residence 5110-B

P. J. OESTERLING & SON

Flour and Feed Merchants

Feed of all Kinds

Wholesale and Retail

"Oesterling's Best Flour" Distributors of "Pioneer Flour"

354 E. JEFFERSON STREET BUTLER, PA.

"GOOD FEEDS FOR GOOD FEEDERS"

Give Us a Trial Order and be Convinced

Good Books for the Fruit Grower and Dairyman

The keen business farmer realizes the value of reading good books, not only for the information that they contain, but for the inspiration to be gained. The following list will prove most valuable to the man who wishes to increase the productiveness of his land as well as increase his income.

DAIRYING

The Manufacture of Ice Creams and Ices By H. Frandsen and E. A. Markham. This book should be of vital interest to all ice cream makers, dairymen and dairy students. Everything of importance concerning this industry has been included, and the matter is arranged in a clear, practical way. It will be welcomed by thousands as a standard authority on the subject. Profusely illustrated. 5½x8 inches. 350 pages. Cloth. Net $2.00

The Business of Dairying. By C. B. Lane. This book aims to present in a clear and concise manner various business methods and systems which will help the dairyman to reap greater profits. It meets the needs of the average dairy farmer and if carefully followed will lead to successful dairying. Illustrated. 5x7 inches. 300 pages. Cloth.....Net $1.25

First Lessons in Dairying. By H. E. Van Norman. Embodies the principles involved in the handling of milk, delivery to factory, shipping station, and the manufacture of butter on the farm. Written in a simple, popular way. Just the thing for the everyday dairyman. Illustrated. 5x7 inches. 100 pages. Cloth. Net $0.50

Modern Methods of Testing Milk and Milk Products. By L. L. Van Slyke and C. A. Publow. A treatise on the various methods of testing milk and cream are handled with rare skill and yet in so plain a manner that they can be fully understood by all. 286 pages. 5x7 inches. Cloth.....Net $1.00

The Science and Practice of Cheese Making. By L. L. Van Slyke and C. A. Publow. A treatise on the manufacture of American cheddar cheese and some other varieties; prepared also as a handbook and work for reference for the daily use of practical cheese-makers in cheese factory operations. Illustrated. 5x7 inches. 520 pages. Cloth.....Net $1.75

Questions and Answers on Butter Making. By C. A. Publow. The entire subject of butter making in all its branches has been most thoroughly treated, and many new and important features have been added. Illustrated. 5x7 inches. 100 pages. Cloth.....Net $0.50

Questions and Answers on Milk and Milk Testing. By C. A. Publow and H. C. Troy. No other treatise of its kind is available, and no book of its size gives so much practical and useful information in the study of milk and milk products. Illustrated. 5x7 inches. 100 pages. Cloth Net $0.50

Castration of Domestic Animals. By F. S. Schoenleber, M.S., D.V.S., M.D., and R. R. Dykstra, D.V.M. A practical treatise on the castration and spaying of farm animals. The authors have brought together in this volume all the methods in use in America as well as in Europe. This book is the most comprehensive work on the subject that has yet been published. Profusely illustrated. 5x7 inches. 150 pages. Cloth Net $1.25

FRUIT CROPS

Plant Propagation, Greenhouse and Nursery Practice. By M. G. Kains. A standard work for nurserymen. Containing directions for propagation of fruits, vegetables, plants, etc. Also chapters on germination, seed testing, grafting, budding, nursery management and the laws affecting nursery stock, etc. 342 pages. Illustrated. 5½x7½ inches. Cloth.....Net $1.50

The American Peach Orchard. By F. A. Waugh. This is the latest and best work on the culture of peaches. Contains full directions for propagation, culture, etc. Illustrated. 5x7 inches. 250 pages. Cloth.....Net $1.00

The American Apple Orchard. By F. A. Waugh. In this book chief prominence has been given to the modern commercial methods as practiced in large and up-to-date orchards. At the same time the family orchard is not neglected, for special treatment of this subject has been given. Illustrated. 5x7 inches. 226 pages. Cloth. Net $1.00

Beginners' Guide to Fruit Growing. By F. A. Waugh. This book is written for the beginner. A simple statement of the elementary practices of propagation, planting, culture, fertilization, pruning, spraying, etc. It is a primer for beginners. Illustrated. 5x7 inches. 120 pages. Cloth. Net $0.75

Fruit Harvesting, Storing, Marketing. By F. A. Waugh. A practical guide to the picking, storing, shipping and marketing of fruit. No progressive fruit grower can afford to be without this most valuable book. Illustrated. 232 pages. 5x7 inches. Cloth. $1.00

Citrus Fruits and Their Culture. By H. Harold Hume. In this volume, the author, one of the foremost experts in this line, has covered very fully the entire subject, scientifically and practically, treating on their botany, history, varieties, culture, diseases, insects, literature, etc. etc. Illustrated. 5x7 inches. 597 pages. Cloth. Net $2.50

American Fruit Culturist. By J. J. Thomas. Containing practical directions for the propagation and culture of all of the fruits adapted to the United States, including large and small fruits, as well as sub-tropical and tropical fruits. Illustrated. 758 pages.....Net $2.50

Foundations of American Grape Culture. By T. V. Munson. This is a practical work upon American grapes, suited to all sections of the country. It will be a fine money-maker to every practical vineyardist who reads it. Illustrated. 7½x10 inches. 250 pages. Cloth.....Net $2.00

FREE ON APPLICATION

Send for our new illustrated catalog, 136 pages, 6x9 inches, containing description of the above, and also 500 of the most practical and modern books on farming and allied subjects.

ORANGE JUDD COMPANY

ASHLAND BLDG. 315-321 FOURTH AVE. NEW YORK

Every Farmer Needs These Books

The secret of success in farming is KNOWING why your neighbor gets better results than you do. It is because he KNOWS and you do not, because he has studied the subject and you have not. If you want to KNOW, read the following books. They will show you HOW TO GET results.

Farmers' Cyclopedia of Agriculture. By Wilcox & Smith. A thoroughly up-to-date, practical, concise and complete presentation of the whole subject of agriculture. Farm, Orchard and Garden Crops, Animals, Feeding, Dairying, Poultry, Irrigation, Drainage, Fertilizing, Spraying, etc., etc. 700 Pages.....$3.50

Fertilizers and Crops. By L. L. Van Slyke. A timely presentation of facts, not only giving practical methods for using fertilizers in crop growing, but placing special emphasis on the reasons underlying their use, etc. Net.....$2.50

Soils. By C. W. Burkett. The most complete and popular work of the kind ever published....$1.25

The Cereals in America. By Thos. F. Hunt. A comprehensive treatise of wheat, maize, oats, barley, rice, kaffir corn, buckwheat, etc....$1.75

Farm Manures. By C. E. Thorne. A practical and most valuable work on manures and manuring, covering every phase of the subject. Net $1.50

The Book of Alfalfa. By F. D. Coburn. This is by far the most authoritative, complete, and valuable book on this forage crop ever published. $2.00

The Study of Corn. By V. M. Shoesmith. A most helpful book to all interested in the selection and improvement of corn.....Net $0.50

Farm Grasses of the United States. By W. J. Spillman. Seeding and management of meadows and pastures. Varieties of grasses for different climates and requirements.....$1.00

The Young Farmer; Some Things He Should Know. By Thos. F. Hunt. This book is of unusual excellence. It should be in the hands of every farmer, especially the young farmer. Net $1.50

Plant Propagation, Greenhouse and Nursery Practice. By M. G. Kains. A standard work for nurserymen. Containing directions for propagation of fruits, vegetables, plants, etc. Also chapters on germination, seed testing, grafting, budding, nursery management and the laws affecting nursery stock.....Net $1.50

Weeds of the Farm and Garden. By L. H. Pammel This book contains practical suggestions for the treatment of weeds, which should make it of special value to the farmer, landowner, gardener. etc.....Net $1.50

Vegetable Gardening. By R. L. Watts. Complete, concise and authentic book. It covers every phase of vegetable gardening, and is invaluable as a handbook for practical growers.....Net $1.75

Beginners' Guide to Fruit Growing. By F. A. Waugh. A simple statement of the elementary practices of propagation, planting, culture, etc. Net $0.75

American Apple Orchard. F. A. Waugh. A manual for the novice as well as a book reference for all those of more experience. Every detail connected with the successful cultivation of the apple is thoroughly explained.....Net $1.00

American Peach Orchard. F. A. Waugh. This is the latest and best work on the culture of peaches. Contains full directions for propagation, culture, etc.....Net $1.00

The Business of Dairying. By C. B. Lane. Covers the practical side of dairy farming, and takes up every detail of this business thoroughly and systematically.....$1.25

Swine in America. By F. D. Coburn. Every phase of hog raising is considered from the practical standpoint. The book is worth much to anyone interested in raising hogs, whether on a large or small scale.....$2.50

Management and Feeding of Sheep. By Thos. Shaw. A valuable treatise on sheep for American farmers on breeds, breeding, feeding, management, diseases, etc.....$2.00

Farmers' Manual of Law. By H. E. Willis. This book not only tells farmers how to settle their legal wrongs, but it tells them how not to commit any legal wrongs. The most complete book on the subject.....Net $2.00

A Living from Eggs and Poultry. By W. H. Brown. A book for beginners who have a limited amount of capital and experience. A simple definite plan giving all details from hatching time to the time the produce is marketed. Net $0.75

FREE ON APPLICATION

Send for our new illustrated catalog, 136 pages, 6x9 inches, containing description of the above, and also 500 of the most practical and modern books on farming and allied subjects.

ORANGE JUDD COMPANY

ASHLAND BLDG. 315-321 FOURTH AVE. NEW YORK

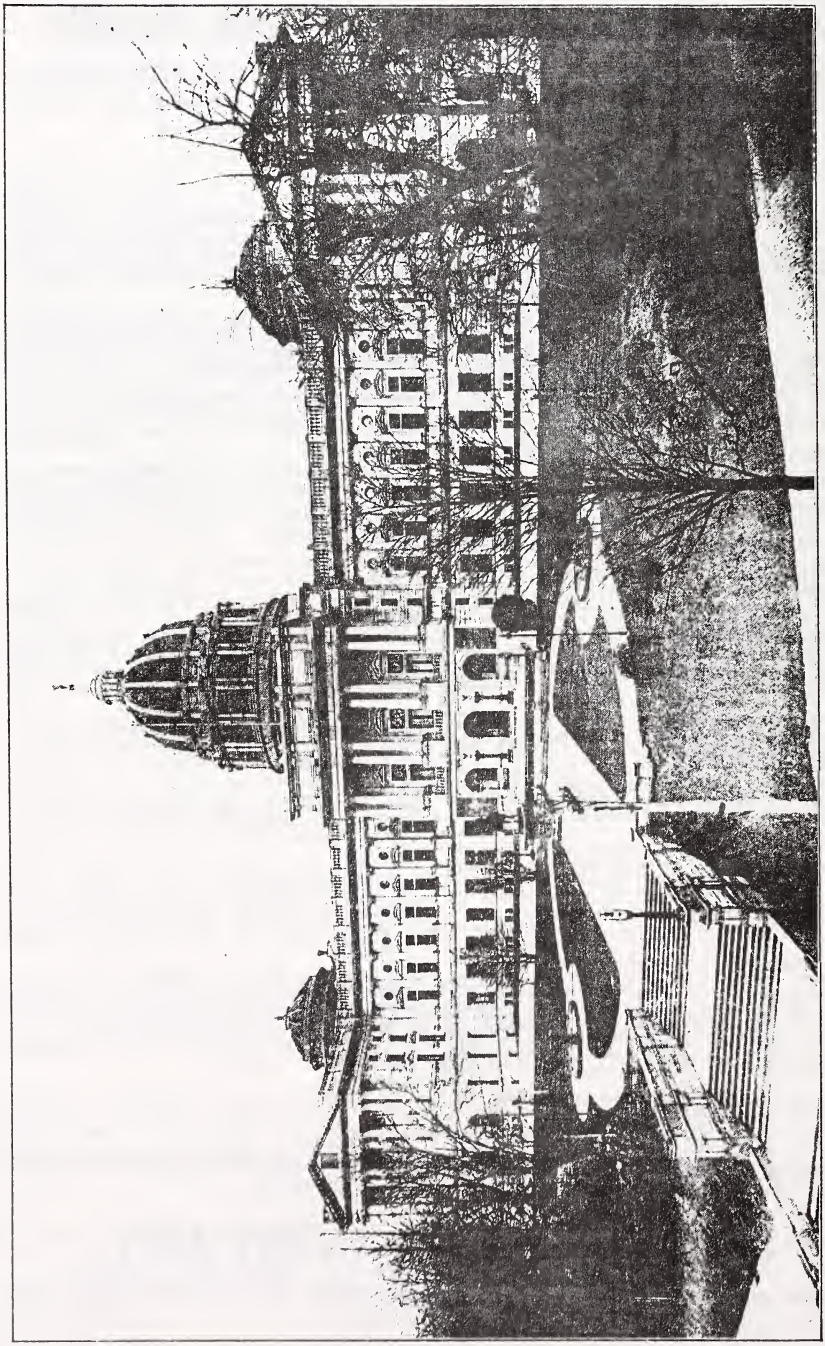

THE PENNSYLVANIA STATE CAPITOL BUILDING
HARRISBURG, PENNSYLVANIA

Government of the United States

THE EXECUTIVE.

President—Woodrow Wilson, of New Jersey. Salary $75,000.
Vice-President—Thomas R. Marshall, of Indiana. Salary $12,000.

THE CABINET.

Secretary of State—Robert Lansing, of New York.
Secretary of Treasury—William G. McAdoo, of New York.
Secretary of War—Newton D. Baker, of Ohio.
Attorney General—Thomas Watt Gregory, of Texas.
Postmaster General—Albert S. Burleson, of Texas.
Secretary of Navy—Josephus Daniels, of North Carolina.
Secretary of Interior—Franklin K. Lane, of California.
Secretary of Agriculture—David F. Houston, of Missouri.
Secretary of Commerce and Labor—William C. Redfield, of New York.
Secretary of Labor—William B. Wilson, of Pennsylvania.

Salaries of the Cabinet Officers, $12,000 each.

Pennsylvania State Officers

PRESENT STATE GOVERNMENT

GOVERNOR

Martin G. Brumbaugh, Philadelphia, Philadelphia County.

LIEUTENANT-GOVERNOR

Frank B. McClain, Lancaster, Lancaster County.

STATE TREASURER

Robert Kennedy Young, Wellsboro, Tioga County.

AUDITOR-GENERAL

A. W. Powell, Glassport, Allegheny County.

ADJUTANT-GENERAL

Thomas J. Stewart, Norristown, Montgomery County.

SUPERINTENDENT OF PUBLIC INSTRUCTION

Nathan C. Schaeffer, Lancaster, Lancaster County.

INSURANCE COMMISSIONER

J. Denny O'Neil, McKeesport, Allegheny County.

SECRETARY OF THE COMMONWEALTH

Cyrus E. Woods, Greensburg Westmoreland County.

ATTORNEY-GENERAL

Francis Shunk Brown, Philadelphia, Philadelphia County.

SECRETARY OF AGRICULTURE

Charles E. Patton, Curwensville, Clearfield County.

SECRETARY OF INTERNAL AFFAIRS

Henry Houck, Lebanon, County.

THE BUTLER EAGLE

Fifty years of leadership. The largest circulation—the most advertising—the most news. Enterprising, reliable, conservative. Editorials, cartoons, market reports, serial stories and special features are the best

The Eagle Delivered to Your Home at 6c Per Week

By Mail in Butler County $2.00 Per Year

The Eagle has a net paid circulation equal to that of all other Butler papers combined

Pennsylvania State Officers (Continued)

STATE FIRE MARSHALL

JOSEPH H. BALDWIN, Philadelphia, Philadelphia County.

COMMISSIONER OF BANKING

WILLIAM H. SMITH, Philadelphia, Philadelphia County.

COMMISSIONER OF FORESTRY

ROBERT S. CONKLIN, Columbia, Lancaster County.

COMMISSIONER OF LABOR AND INDUSTRY

JOHN PRICE JACKSON, State College, Center County.

WORKMEN'S COMPENSATION BUREAU

HARRY A. MACKEY, Philadelphia, Philadelphia County.
JAMES W. LEECH, Ebensburg, Cambria County.
JOHN A. SCOTT, Indiana, Indiana County.

CHIEF OF THE DEPARTMENT OF MINES

JAMES E. RODERICK, Hazleton, Luzerne County.

COMMISSIONER OF HEALTH

SAMUEL G. DIXON, M. D., Bryn Mawr, Montgomery County.

STATE HIGHWAY COMMISSIONER

FRANK B. BLACK, Meyersdale, Somerset County.

SUPERINTENDENT OF PUBLIC GROUNDS AND BUILDINGS

SAMUEL B. RAMBO, Harrisburg, Dauphin County.

SUPERINTENDENT OF PUBLIC PRINTING AND BINDING

A. NEVIN POMEROY, Chambersburg, Franklin County.

STATE LIBRARIAN

THOMAS LYNCH MONTGOMERY, Philadelphia, Philadelphia County.

SUPERINTENDENT OF STATE POLICE

JOHN C. GROOME, Philadelphia, Philadelphia County.

COMMISSIONER OF FISHERIES

NATHAN R. BULLER, Pleasant Mount, Wayne County.

THE PUBLIC SERVICE COMMISSION

WILLIAM D. B. AINEY, *Chairman*, Montrose, Susquehanna County.
SAMUEL W. PENNYPACKER, Pennypacker Mills, Montgomery County.
JOHN S. RILLING, Erie, Erie County.
WILLIAM A. MAGEE, Pittsburgh, Allegheny County.
MILTON J. BRECHT, Lancaster, Lancaster County.
JOHN MONAGHAN, Philadelphia, Philadelphia County.

WATER SUPPLY COMMISSION

THOMAS J. LYNCH, *Chairman*, South Bethlehem, Northampton County
ROBERT A. ZENTMYER, Tyrone, Blair County.

STATE BOARD OF CENSORS OF MOTION PICTURES

J. LOUIS BREITINGER, *Chairman*, Philadelphia, Philadelphia County.
MRS. E. C. NIVER, *Vice-chairman*,
ELLIS P. OBERHOLTZER, *Secretary*, Philadelphia, Philadelphia County

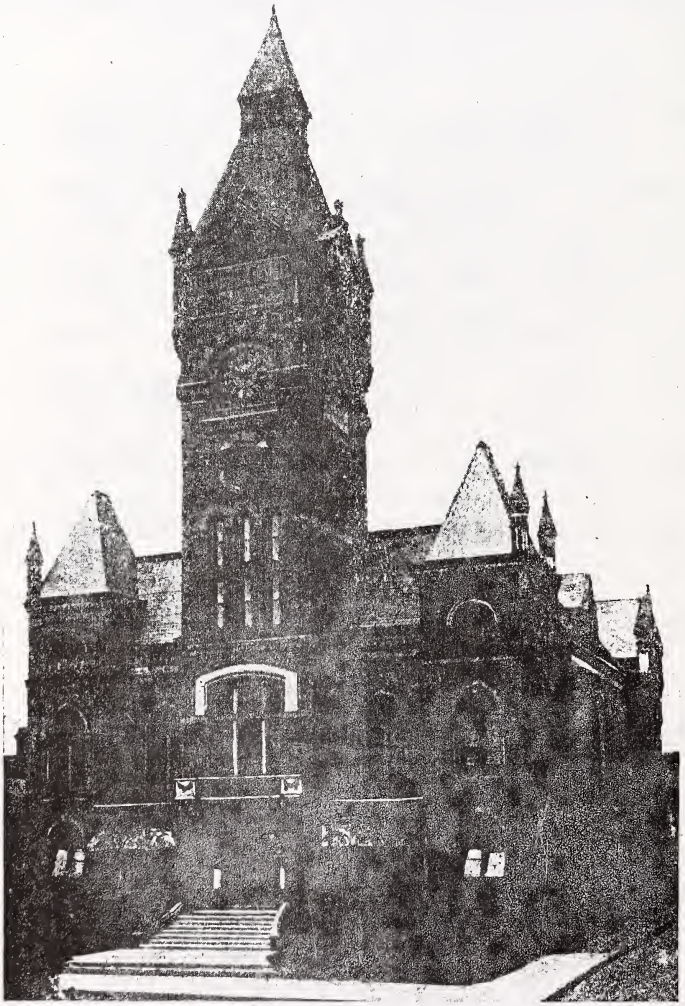

Court House
Butler County, Pennsylvania

History of Butler

Butler, as well as Butler County, of which it is the County seat, is named in honor of General Richard Butler, an officer of the Continental Army who so ably conducted his command that he was considered by General Washington one of the ablest partisan officers of the Revolution. General Butler was born in York county, Pa., April 1st, 1743, and was killed Nov. 4th, 1791, in an expedition sent against the Indians on the Miami river.

The pioneer white men of Western Pennsylvania were French. Probably the first white men to enter Butler County were Captain Pierre Joseph Celoron and his company, who followed the Allegheny river from its source to the Ohio and on south in the year 1749, taking possession of the country in the name of Louis XV of France. The mathematician, geographer and chaplain of the expedition was Father Joseph Peter de Bonnecamp of the Jesuit Order.

The town of Butler was created by act of Assembly in 1803. The original site of the town was what may now be termed Court House Ridge, and was a tract of three hundred acres, donated for a town site by Samuel J. Cunningham, John Cunningham and Robert Graham. The site was chosen on account of its central location in the county, the natural advantages of water and water power, good drainage, adjacent meadows, convenient coal banks and limestone and sandstone quarries.

Butler remained a part of Butler township until 1817 when it was incorporated as the "Borough of Butler" and it so remains today, although the population is sufficiently great for a city of the third class. In 1880 Butler boasted a population of 3,000. Since that time the growth has been rapid, due largely to the increase in manufacturing interests. The 1910 census gives Butler a population of 20,728. The present population is estimated at 30,000.

Headquarters for Farmers Supplies

Flour, Feed, Grain
Hay, Straw, Salt
Lime, Cement, Plaster

SEEDS

We select our seeds with great care. No cheap dirty weedy seeds can be purchased from us

SOW KLINGLERS A NO. 1 SEEDS FOR RESULTS

Clovers

Crimson
Alfalfa
Alsike
Sweet
White
Medium Red
Mammoth Red
Timothy
Blue Grass
Red Top
Orchard Grass
German Millet
Dwarf Essex Rape
Winter Vetch
Sorghum

ALWAYS BUY WHEAT—RYE—BUCKWHEAT—CORN
OATS—HAY—STRAW

H. J. KLINGLER & CO., Millers

BUTLER, PA.

Butler County Government

COURT OFFICERS

President Judge,
HON. AARON E. REIBER

James T. McCandless ..... Prothonotary
John M. Negley ..... Clerk of Courts
Theodore L. Kradel ..... Sheriff
Howard I. Painter ..... District Attorney
Ed. S. Riddle ..... Court Stenographer
James A. Hockenberry ..... Court Crier
John W. Coulter ..... Probation Officer

COUNTY OFFICIALS

Theodore L. Kradel ..... Sheriff
James T. McCandless ..... Prothonotary
W. E. McClung ..... Register and Recorder
John M. Negley ..... Clerk of Courts
E. L. Wasson ..... County Treasurer
Howard I. Painter ..... District Attorney
J. Chas. Dengler ..... Coroner
F. A. McClung ..... County Superintendent
S. C. Moore
J. N. Maharg } ..... County Commissioners
Fred J. Winters
Benjamin R. Williams ..... County Solicitor
W. Marks Starr ..... Commissioners' Clerk
F. P. Critchlow
John N. Allison } ..... County Auditors
Sherman Gallagher
F. E. Dick
Roy A. Frazier } ..... Jury Commissioners
R. K. Horn ..... County Surveyor
H. S Adams ..... County Agriculturist

The STERLING PIANO CO.

LOWEST PRICES

You can never feel sure that you have your **Money's Worth** until you have investigated **The Sterling Proposition.**

Every instrument we make must maintain our reputation for service honesty and fair dealing.

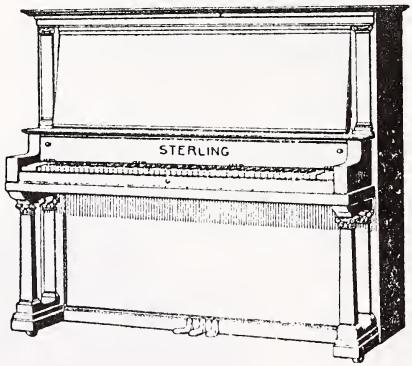

All our claims for **Sterling** product are supported by a guarantee based on fifty-six years of successful service,an enviable reputation for quality and almost unlimited financial resources.

A beautiful book of piano information sent free for the asking.

EASIEST TERMS

Pittsburgh Wareroom

931 Liberty Avenue

Butler Wareroom

119 E. Cunningham Street

Population of Minor Civil Divisions of Butler County

	Population 1910	1900	1890
Adams Township	1,124	1,610	1,817
Allegheny Township	736	1,004	1,224
Brady Township	416	721	729
Bruin Borough	539		
Buffalo Township	1,212	1,121	1,131
Butler Borough	20,728	10,853	8,734
Ward 1	4,047		
Ward 2	3,791		
Ward 3	5,904		
Ward 4	2 684		
Ward 5	4,302		
Butler Township	6,235	1,591	1,297
Callery Borough	335		
Center Township	989	889	1,005
Cherry Township	963	1,021	1,433
Cherry Valley Borough	113		
Clay Township	1,146	1,134	1,076
Clearfield Township	834	813	841
Clinton Township	782	900	918
Concord Township	1,071	1,086	1,138
Connoquenessing Borough	400	343	
Connoquenessing Township	920	960	1,593
Cranberry Township	829	981	909
Donegal Township	1,118	1,204	1,617
Eau Claire Borough	347		
Evansburg Borough	1,339	1,203	637
Fairview Borough	167	235	303
Fairview Township	1,215	1,437	1,996
Forward Township	1,073	1,515	1,724
Franklin Township	871	924	990
Harmony Borough	673	645	585
Harrisville Borough	352	319	
Jackson Township	1,781	1,406	1,154
Jefferson Township	1,301	1,422	1,600
Karns City Borough	283	265	427
Lancaster Township	794	824	946
Marion Township	898	878	965
Mars Borough	1,215	777	
Mercer Township	813	684	
Middlesex Township	1,084	1,511	1,078
Millerstown Borough	993	950	1,162
Muddycreek Township	871	799	785
Oakland Township	922	940	1,198
Parker Township	626	1,317	1,710
Penn Township	1,603	1,712	1,814
Petrolia Borough	360	350	546
Portersville Borough	170	196	190
Prospect Borough	346	361	343
Saxonburg Borough	345	307	258
Slippery Rock Borough	870	992	448
Slippery Rock Township	1,589	1,013	1,247
Summit Township	1,635	1,260	1,287
Valencia Borough	240	149	
Venango Township	1,431	1,342	1,147
Washington Township	1,874	1,508	1,351
West Liberty Borough	199		
West Sunbury Borough	283	254	238
Winfield Township	1,455	1,395	1,087
Worth Township	803	837	939
Zelienople Borough	1,388	963	639

Citizens Insurance Agency Company, Inc.

409-410 BUTLER COUNTY NATIONAL BANK BUILDING, BUTLER, PA.

See us about that Insurance, TO-DAY. Don't put it off one day longer - - - tomorrow may be too late. Protect your family by taking out a policy with the Old Line

Bankers Life Insurance Co.

of Lincoln, Nebraska

PROTECT YOUR HOME, AUTOMOBILE AND CATTLE. WE WRITE ALL KINDS OF INSURANCE

CALL OR WRITE US TO-DAY

Both Phones

A. L. HEPLER, General Manager.

Agricultural Statistics for Butler County

Population	72,689
Number of all farms	5,075
Color and nativity of farmers:	
Native white	4,738
Foreign-born white	333
Negro and other nonwhite	4
Number of farms classified by size:	
Under 3 acres	5
3 to 9 acres	235
10 to 19 acres	266
20 to 49 acres	864
50 to 99 acres	2,044
100 to 174 acres	1,363
175 to 259 acres	242
260 to 499 acres	51
500 to 999 acres	5

LAND AND FARM AREA

Approximate land area ....acres..	505,600
Land in farms ....acres..	413,167
Improved land in farms ...acres..	310,039
Woodland in farms ....acres..	76,853
Other unimproved land in farms acres	26,275

VALUE OF FARM PROPERTY

All farm property ....dollars..	27,714,216
Land ....dollars..	14,861,358
Buildings ....dollars..	8,679,601
Implements and machinery ....dollars..	1,333,333
Domestic animals, poultry and bees ....dollars..	2,839,924

DOMESTIC ANIMALS

Farms reporting domestic animals	4,812
Value of domestic animals .dollars.	2,684,310
Cattle:	
Total number	29,610
Dairy cows	16,916
Other cows	2,288
Yearling heifers	3,613
Calves	3,720
Yearling steers and bulls	1,724
Other steers and bulls	1,349
Value ....dollars..	828,308
Horses:	
Total number	12,243
Mature Horses	11,257
Yearling Colts	872
Spring colts	114
Value ....dollars..	1,583,039
Mules:	
Total number	200
Mature mules	196
Yearling colts	1
Spring colts	3
Value ....dollars..	28,440
Asses and burros:	
Number	27
Value ....dollars..	160
Swine:	
Total number	22,231
Mature hogs	12,732
Spring pigs	9,499
Value ....dollars..	158,024
Sheep:	
Total number	21,123
Rams, ewes, and wethers	13,844
Spring lambs	7,279
Value ....dollars..	85,352

POULTRY AND BEES

Number of poultry of all kinds	258,725
Value ....dollars..	143,856
Number of colonies of bees	2,705
Value ....dollars..	11,758

FARMS OPERATED BY OWNERS

Number of farms	4,067
Per cent of all farms	80.1
Land in farms ....acres..	316,907
Improved land in farms .acres..	241,159
Value of land and buildings dollars	17,96 3,10
Degree of ownership:	
Farms consisting of owned land only	3,676
Farms consisting of owned and hired land	391
Color and nativity of owners:	
Native white	3,805
Foreign-born white	261
Negro and other nonwhite	

FARMS OPERATED BY TENANTS

Number of farms	925
Per cent of all farms	18.2
Land in farms ....acres..	85,246
Improved land in farms .acres..	60,911
Value of land and buildings dollars..	4,499,550
Form of tenancy:	
Share tenants	279
Share-cash tenants	18
Cash tenants	595
Tenure not specified	33
Color and nativity of tenants:	
Native white	857
Foreign-born white	66
Negro and other nonwhite	2

FARMS OPERATED BY MANAGERS

Number of farms	83
Land in farms ....acres..	11,018
Improved land in farms .acres..	7,971
Value of land and buildings ....dollars..	1,078,300

MORTGAGE DEBTS

For all farms operated by owners:	
Number free from mortgage debt	3,314
Number with mortgage debt	722
Number with no mortgage report	31
For farms consisting of owned land only:	
Number reporting debt and amount	621
Value of their land and buildings ....dollars..	2,758,850
Amount of mortgage debt ....dollars..	794,180
Per cent of value of land and buildings	28.8

FARM EXPENSES

Labor ....Farms reporting	2,623
Cash expended ..dollars	232,612
Rent and board furnished ....dollars..	93,178
Feed ....Farms reporting	3,061
Amount expended dollars	257,446
Fertilizer Farms reporting	2,914
Amount expended dollars..	93,026

PRINCIPAL CROPS

Corn ....bushels..	801,593
Oats ....bushels..	758,941
Wheat ....bushels..	276,087
Buckwheat ....bushels..	175,668
Rye ....bushels..	22,061
Potatoes ....bushels.	532,321
Tobacco ....pounds..	180
Hay and forage total ....tons..	78,419
Timothy alone ....tons..	32,085
Timothy and clover mixed tons..	32,713
Clover alone ....tons..	2,048
Alfalfa ....tons..	37
Millet or Hungarian grass tons..	25
Other tame or cultivated grasses tons..	937
Coarse forage ....tons..	10,154
All other hay and forage tons..	420

PEOPLES TELEPHONE COMPANY OF BUTLER

142 West Jefferson Street **Butler, Pa.**

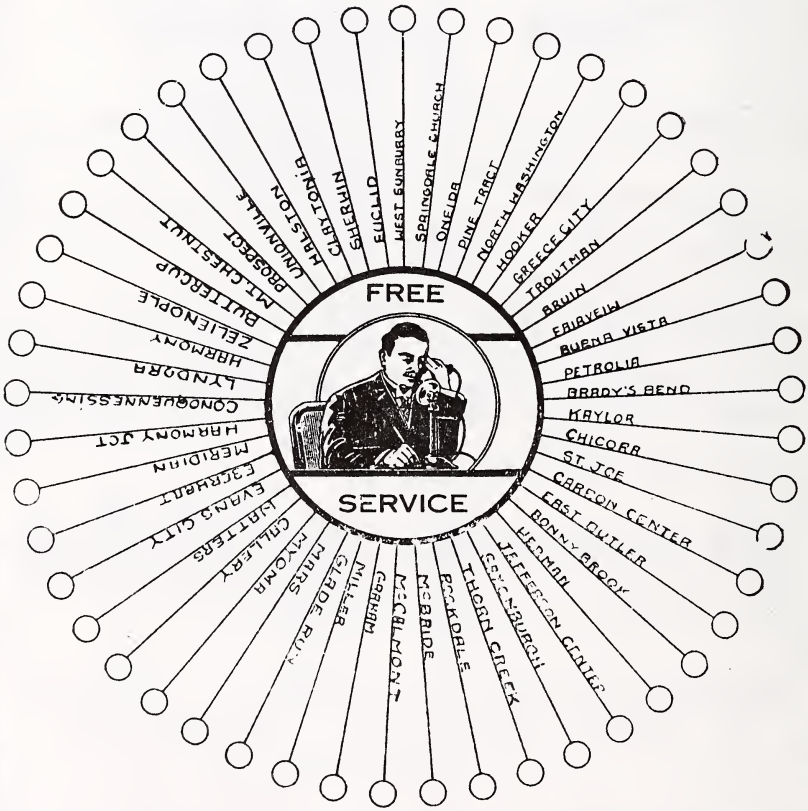

Our lines radiate North, East, South, West—to every nook and corner in Butler County—and by having a **PEOPLES TELEPHONE** you get **FREE SERVICE** to every subscriber.

Beautiful blotters sent *free, postage prepaid,* upon request.

INDEPENDENT
LOCAL AND LONG DISTANCE
TELEPHONE

Index to Advertisers

Aland's French Dry Cleaning Works, Cleaners, Butler....224
Amy & Fratcher, Livery and Automobiles, Butler....211
Auto Tire & Supply Co., Butler....212
Baldwin, E. M., Chiropractor, Butler....247
Barchhalter, George M., Mgr. Majestic Theatre, Butler....251
Barkey, Enos, Grain Dealer, Evans City....227
Bauer's Machine Shop, Machinists, Butler....246
Berg, John & Co., Bankers, Butler....213
Berger, W. A., General Merchandise, Saxonburg....259
Berkimer, M. A., Undertaker, Butler....235
Bickel's Shoe Store, Shoes, Butler....259
Bingham, F. P. & Sons, Hardware, Slippery Rock....229
Black Motor Car Co., Automobiles, Butler....211
Bovard & Sons, J. C., Lumber Dealers, Harrisville....235
Boyd, C. W., Real Estate and Insurance, Butler....237
Boyle, Dr. James C., Eye, Ear, Nose and Throat Specialist, Butler....225
Brittain Drug Co., Druggists, Butler....221
Butler Auto Tire Repair Co., Butler....210
Butler Bowling Alleys, Butler....215
Butler Business College, Commercial College, Butler....214
Butler Buick Co., Automobiles, Butler....210
Butler Citizen, The, Newspaper, Butler....30
Butler County National Bank & Butler County Trust Co., Butler....4
Butler Decorating Co., Wall Paper Dealers, Butler....252
Butler Drug Co., Druggists, Butler....223
Butler Eagle, The, Newspaper, Butler....14
Butler Engine & Foundry Co., Engine Manufacturers, Butler....227
Butler Loan Co., Butler....235
Butler Packing Co., Meat Packers, Butler....239
Butler Plaster & Concrete Co., Builders' Supplies, Butler....217
Butler Pure Milk Co., Milk Dealers, Butler....243
Butler Savings & Trust Co., Butler....278
Butler Steam Laundry, Butler....243
Campbell, Alfred A., Furniture, Butler....227
Campbell, Dr. E. E., Physician, Butler....244
Campbell, J. G. & W., Hardware, Butler....228
Campbell, Dr. J. S., Physician, Butler....244
Campbell, T. C. & Jas. O., Lawyers, Butler....209
Central District Telephone Co., The, Butler....251
Chambers Garage & Welding Co., Butler....239
Cherry Auto Co., Butler....211
Chicora Music Store, Pianos, Chicora....240
Christley, A. M., Lawyer, Butler....209
Christley & Baker, Lawyers, Butler....209
Citizens Insurance Agency Co., Inc., General Insurance, Butler....22
Citizens National Bank, Evans City....214
City Pharmacy, Drugs, Evans City....223
Cleeland's Sons, D. L., Optometrists, Butler....247
Cohn, Samuel N., Clothier, Butler....219
Colbert, Clarence L., Men's Furnishings, Butler....217
Cornelius Lumber Co., Lumber Dealers, Butler....8
Corset Shop, The, Corsets, Butler....236
Cowden, Dr. J. S., Physician, Butler....220
Cratty, Thomas A., Lawyer, Butler....210
Crawford Auto Co., Butler....211
Crolls Mill, Slippery Rock....238
Cutright, S. A., Restaurant, Butler....248
Dambach Co., The Edward, Lumber Dealers, Evans City....262
Dengler, J. Charles, Undertaker, Butler....245
De Wolf's Pharmacy, Drugs, Chicora....222
Dick, F. E., Butcher, Butler....239
Dickey, Charles C., Tobacco and Cigars, Butler....252
Dickey, F. R., & M. W., Real Estate and Insurance, Butler....247
Diefenderf r, T. F., Druggist, Butler....222
Diehl, P. & Son, Bakers, Butler....216
Di Sabato, John, Tailor, Butler....251
Doane, Dr. L. L., Eye, Ear, Nose and Throat Specialist, Butler....224 and 244
Dodds, T. James, Deputy Sheriff, Butler....222
Donaldson Lumber Co., Mfgs. Hardwood Lumber, Butler....235
Dougherty, Jack, Painter and Paperhanger, Butler....264
Douglass, Charles H., Real Estate and Insurance, Butler....236
Douthett & Graham, Clothiers, Butler....219
Eberle, Charles P., Plumber, Butler....245

(Continued on page 27.)

A Large Line of Stock Food and Remedies

I want all farmers, and others interested in stock and poultry, to know that I carry an unusually large and well assorted line of Foods and Remedies for Horses, Cows, Sheep, Hogs and Poultry. Below is a partial list:—

International Stock and Poultry Foods and Remedies.
Sal-Vet and Sal-Vet Remedies for cows and Poultry.
Lippencott's Roup, Gap, Cholera, and Canker Remedy for Poultry.
Pratt's and Hess's Stock and Poultry Preparations.
Foutz, Barkers, and Harvells Condition Powders.
Sloans, Barkers, Kitchells and Kendalls Liniments.
Daniel's and Young's Remedies, Including Absorbine.
Gombault's Caustic Balsam,—Save the Horse,—Kow Kure, etc.

Paints and Varnishes

Labor costs more than material in painting and it is very poor economy to try to save a dollar or two (which in reality you do not save because good paint covers more surface) when painting your house or barn, by buying poor material and not only spoil the job but also the surface for future work.

We carry the SHERWIN-WILLIAMS PAINTS AND VARNISHES in stock and you can always get what you want at any time, better buy your paint from a merchant who carries the goods in stock and who will guarantee you your money's worth rather than from some one miles away that you do not know, and therefor take a chance on the quality, or from some one who pretends to save you the middle man's profit by direct shipments when he is the middle man himself, you cannot get more than you pay for.

MAIL ORDERS for drugs and medicines receive prompt attention.

The Redick-Grohman Drug Store

E. J. C. Grohman, Ph. G., Prop. 109 N. MAIN STREET, BUTLER, PA.

C. V. SHAKELY

We Have A Parcel Post Department

—

PHONE US YOUR WANTS

J. McK. STARR

Peoples 177 Bell 195-J

REXALL VINOL SAXO SALVE

SHAKELY & STARR

Prescription Druggists

106 N. MAIN STREET BUTLER, PA.

Index to Advertisers—Continued

Eisler, C. M. & Co., Dry Goods, Butler 225
Emery, J. W., Lumber Dealer, Keister 242
Evans Insurance Co., Walter, Real Estate and Insurance, Butler 248
Evans Manufacturing Co., Ltd., Mfg. Engines and Oil Well Supplies, Butler 277
Eyth's Book Store, Books and Stationery, Butler 215
Famous Clothing Store, The, Clothiers, Butler 217
Farmers National Bank, Butler 2
Findley, Elmer F., Life, Health and Accident Insurance, Butler 231
Flatt, R. W., Lloyd L., Sanitarium, Butler 246
Forbes Inn, Butler 231
Forrester, F. L., Lumber Dealer, Slippery Rock 242
Frederick Co., P. G., Lumber and Builders' Supplies, Chicora 277
Frick & Lindsey Co., Oil and Gas Field Supplies, Evans City 242
Fulton Fish Market, Butler 225
Galbreath, James M., Lawyer, Butler 209
Golden, Walter B., Insurance, Butler 237
Graham, Harry L., Lawyer, Butler 209
Graham, John C., Lawyer, Butler 215
Green's Shoe Store, Shoes, Butler 250
Green & Young, Clothiers, Butler 259
Greer, John B. & Thos. H., Lawyers, Butler 209
Grohman, W. A. F., Piano Tuner and Music Instructor, Butler 240
Guaranty Safe Deposit and Trust Co., Butler 6
Haben, John, Tailor, Butler 268
Hamilton's Restaurant, Butler 248
Harper & Horn, Civil Engineers, Butler 224
Hart, Graham Co., Grocers, Butler 228
Heist, J. G. & Co., Grocers, Butler 228
Henninger, John R., Lawyer, Butler 209
Hock Brothers, Hardware, Chicora 229
Hoon, W. C., Real Estate, Butler 256
Hosford, C. F., Jr. Lawyer, Butler 209
Hotel Arlington, Butler 230
Hotel Atlas, Butler 230
Hotel Butler, Butler 230
Hotel Monroe, Butler 230
Hotel Monroe, New, Butler 230
Hotel Willard, Butler 230
Hotel Wilson, Butler 230
Hutchinson, J. W., Lawyer, Butler 209
Hyle, C. Ferd, Furniture and Undertaking, Evans City 227
Independent Natural Gas Co., Butler 258
International Correspondence Schools of Scranton, Pa., Butler 268
Jackson & Troutman, Lawyers, Butler 209
Jefferson Restaurant, Butler 249
Keck, F. J. & Co., Automobile Garage, Butler 212
Keck, Theodore C. H., Lawyer, Butler 209
Kelly, J. K., Real Estate, Butler 246
Kemper, B., Justice of the Peace, Butler 232
Kennedy, C. H., Bottler, Butler 268
Kesselman & Co., Oil Well Mfgs., Butler 218
Ketterer, George, Furniture, Butler 231
Keystone Creamery, The Cattle Dealers, Slippery Rock 243
Keystone Pharmacy, Druggists, Butler 223
Keystone Pipe & Supply Co., Oil Well Supplies, Butler 256
Kirkpatrick Bros., Clothiers, Butler 218
Klinger & Co., H. J., Flour and Feeds, Butler 18
Koch, C. & Son, Grocers, Butler 228
Lardin & Son, D., Jewelers, Butler 234
Larkin & Co., Mfg. Oil Well Supplies, Butler 242
Lerner Auto Garage, Near Sarver 211
Liebler Brothers, Restaurant, Butler 249
Limberg, F. W., Ice Cream Mfg., Butler 244
Logan, R. M., Real Estate, Butler 232
Lyndora National Bank, Lyndora 9
Marshall & Watson, Lawyers, Butler 209
Martin, Wm. H., Lawyer, Butler 210
Martincourt & Dougherty's, Harness and Leather Goods, Butler 229
Matthews Brothers, General Merchandise, Wick 233
Maurhoff, Edward C., Photographer, Cabot 245
Maybury, W. J., Druggist, Slippery Rock 223
Merchants National Bank, Butler 214
Miller, C. E., Boots and Shoes, Butler 217
Miller, Dr. C. Edward, Dentist, Butler 220
Miller, W. W., Grocer, Butler 229
Moorhead, Dr. O. O., Dentist, Butler 220

(Continued on page 29.)

The Old Reliable Music House of Butler Co.

STEADMAN'S MUSIC STORE

Where Every Purchaser Gets

Variety—Quality—Service—Low Prices and a square deal.

Our big stock of Grand, Upright and Player Pianos include:

The "Packard" (the Ideal home piano) no better piano made, $450 to $1200.

The "Pease" (quality the highest) $350 up.

The "Bond." The best medium price piano, $300 up.

Briggs, Merrill, Norris-Hyde, Christman, Bush and Lane, A. B. Cameron and other good pianos.

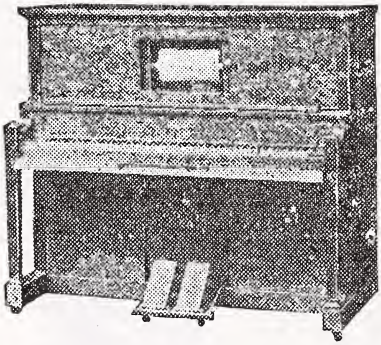

ASK TO HEAR THE "AIR-O-PLAYER."

The finest all metal action, player piano in the world, $650 up.

VISIT OUR VICTROLA DEPARTMENT

Largest stock of Victrolas and Edison Diamond Disc Phonographs in all styles and prices.

Victor Victrolas, $15.00 up

Edison Diamond point Phonographs, $80 up

Edison Cylinder Phonographs, $30 up

Free Demonstrations

The largest and most complete stock of small instruments for band and orchestra, and all kinds of musical merchandise.

SHEET MUSIC

W. A. STEADMAN

313-315 SOUTH MAIN STREET **BUTLER, PA.**

Peoples Phone 434-X Bell Phone 420-R

Index to Advertisers—Continued

Morrison, A. F., Florist, Mars 233
Morrison, Thomas A., Baker, Butler 212
Murrin & Murrin, Lawyers, Butler 209
McBride & Decker, Dry Goods, Butler 224
McCall, Dr. W. A., Physician, Butler 211
McCandless, M. D., Dwight L., Physician, Butler 211
McClung, W. E. & Son, Auto Supplies, Butler 212
McGinnis, J. S., Dairy Products, Butler 221
McIlroy, Dr. W. P., Dentist, Butler 221
McJunkin & Co., L. S., Real Estate and Insurance, Butler 259
National Supply Co., Oil Well Supplies, Butler 274
Negley, Edgar H. Lawyer, Butler 209
Niggels Son, J., Hardware, Butler 229
Nixon Hotel, Butler 230
Northwestern Mutual Life Insurance Co. of Milwaukee, Wis., Beaver 217
Oesterling, P. J. & Son, Flour and Feed Merchants, Butler 9
O'Neil, C. N., Contractor, Butler 219
Orange Judd Company, Publishers, New York, N. Y. ....10 and 11
Painter, Howard I. Lawyer, Butler 209
Park Hotel, Butler 231
Peffer, Fred, Pianos, Evans City 264
Pennsy Restaurant, Butler 251
Peoples' Lunch Room, Butler 218
Peoples' Meat Market, Butler 237
Peoples' Telephone Co., Butler 24
Perry, A. G., Photographer, Butler 244
Phillips, T. W. Gas & Oil Co., Butler 228
Pierce Avenue Nurseries, Butler 258
Pillow, R. H., Civil Engineer, Butler 225
Pittsburgh & Butler Railway Co., Interurban Railway, Pittsburgh 3
Prospect Auto Co., Automobiles, Prospect 233
Prudential Insurance Co., Life Insurance, Butler 232
Purvis Pharmacy, Drugs, Butler 222
Purvis & Co., S. G., Lumber Dealers, Butler 241
Purvis, W. B., Lawyer, Butler 210
Raabe, H. L., Motorcycles, Butler 236
Ralston & Smith, Jewelers, Butler 232
Redick, Grohman Drug Store, The, Butler 26
Reiber, Alf, M. & Bro., Dry Goods, Butler 223
Reilly, John E., Tailor, Butler 256
Renno Sons, Geo., Monuments, Butler 270
Riemer Brothers, Threshing, Baling, Sawing, Cabot 243
Roessing & Son, Undertakers, Butler 241
Ruff & Sons, A., Boots and Shoes, Butler 250
Runkles' Toggery, Men's Furnishings, Butler 215
Scott, R. P. Lawyer, Butler 209
Sechler Co., P. H., Monuments, Butler 254
Shakely & Starr, Druggists, Butler 26
Singer Sewing Machine Co., Sewing Machines, Butler 250
Strantz, W., Ophthalmologist, Butler 225
Staudacher, Joseph, Refrigerator Mfg., Butler 239
Steadman, W. A., Music Dealer, Butler 28
Stein, L. & Son, Dry Goods, Butler 226
Sterling Piano Co., The, Pianos, Butler and Pittsburgh 20
Sullivan, Thomas C., Harness and Saddles, Butler 230
Sutton, J. M. & Son, Grain Mfgs, Harrisville 234
Tebay, Wm. C., Real Estate and Insurance, Butler 218
Templeton & Co., Department Store, Butler 221
Thompson Bros., Ice Cream Mfgs., Butler 244
Thompson & Glenn, Flour and Feed Merchants, Butler 232
Troutman's Store, A., Department Store, Butler 277
Vogeley, Theodore, Real Estate and Insurance, Butler 247
Waldron, Dr., Frank W., Dentist, Butler 220
Walker, Samuel, Lawyer, Butler 209
Walter & Sons, George, Flour and Feeds, Butler 272
Wasson, Dr. E. L., Physician, Butler 244
Watson, E. A., General Merchandise, Prospect 226
Watson & Ferguson, General Insurance, Butler 238
Welsh, John H., Automobile Garage, Slippery Rock 211
Wenne, Art Co., Interior Decorators, Butler 268
Whitehill, Mrs. M. L., Hair Goods, Butler 258
Wick & Son, John S., Men's Furnishings, Butler 238
Wick, W. S., Lumber and Builders' Supplies, Butler 234
Williams & Bro., O. N., Jewelers, Butler 234
Wilson, Wm., G., Lawyer, Butler 210
Young & Braun, Men's Tailors, Butler 251
Zehner Co., The, Furniture and Undertaking, Zelienople 228
Zimmerman's Specialty Store, Department Store, Butler 226
Zuver Studio, Photographer, Butler 245

News "A Day Ahead"

OF OTHER BUTLER PAPERS

That's the important reason why almost every third farmer in Butler County reads the Citizen

Therefore, if you wish to sell to, buy from, or exchange anything with the Farmers of Butler County

...USE...

The Butler Citizen

"It serves you first and serves you best"

309-311 S. McKean St.
Both Phones

By Mail in County
1 year $2.00
6 mths. 1.00

EXPLANATION

The information in this Directory is arranged as follows: 1st, Name of individual 2nd., The number of children living at home. (Example, 3 ch means 3 children.) 3rd., The individual's business or occupation. 4th., The chief crop or specialty. (Example, grain, poultry, apples or potatoes means that these are the specialties of the individuals to whom they refer.) 5th., Refers to property upon which individual has residence. O H&L means owns house and lot. T H&L means tenant house and lot. O (figure a) designates number of acres in farm owned. T (figure a) designates number of acres in farm for which money rent is paid. WOS (figure a) designates number of acres worked on shares. 6th., Is the number of the rural delivery route and post office from which mail is received. 7th., Is the name of the township in which individual lives. 8th., H (figures) designates the highway on which individual has residence. (See map). Explanation: After the name of Ethan Allen, rd. 1, Evans City, Cranberry Township, appears H 26. Now refer to map and you will find that the road numbered 26 in Cranberry Township is the road upon which Mr. Allen has his residence. By this plan you can locate any farm included in this book. Highways marked with eighth numbers (26 2-8) are the same as those without eighth numbers. The abbreviations appearing after the highway number pertain to the telephone which is B T for Bell telephone, I T for Independent telephone, etc.

ABBREVIATIONS

Acres	A.
Bell Telephone	B T.
Children	Ch.
General Delivery	Gen. Del.
Highway	H.
House & Lot	H&L.
Independent Telephone	I T.
Owns	O.
Rents	T.
Rural Delivery	Rd.
Vegetables	Veg.
Works On Shares	WOS

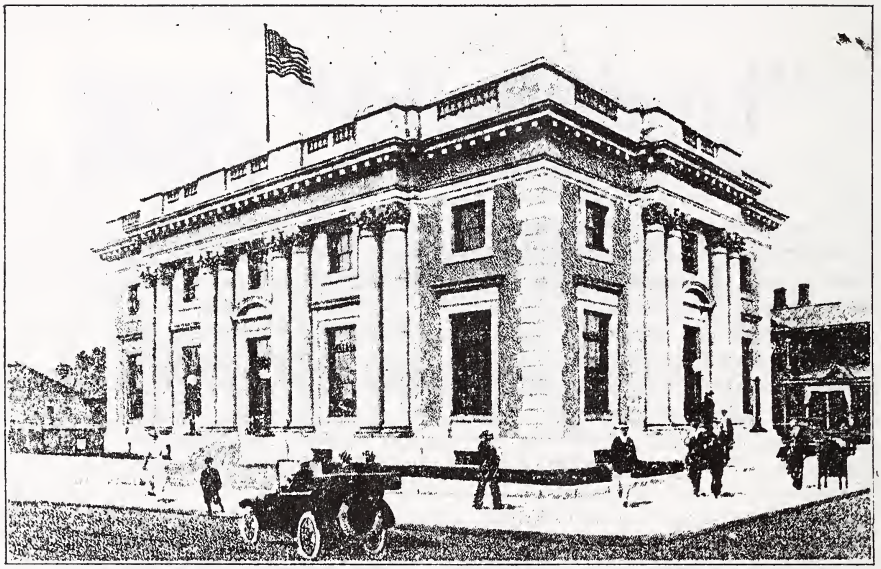

POST OFFICE, BUTLER, PENNSYLVANIA

The Butler Postoffice was erected in 1914 at a cost of $100,000 and is one of the most modern in the state

Post Offices in Butler County

Figures show number of rural routes leaving each office

Argentine
Baldwin
Bovard
Boyers (1)
Branchton
Bruin
Butler (8)
Cabot (2)
Callery (1)
Carbon Center
Chicora (5)
Claytonia
Connoquenessing
Dowieville
East Butler
Eau Claire
Deegan
Eidenau
Euclid (2)
Evans City (3)
Fenelton (2)
Ferris
Great Belt
Harmony (2)
Harrisville (4)
Herman
Hilliards (2)
Karns City (2)
Keisters (2)
Lyndora
Mars (2)
Marwood
North Washington
Petrolia (1)
Portersville (3)
Prospect (2)
Queen Junction
Renfrew (2)
Sarver (2)
Saxonberg (2)
Slippery Rock (5)
Valencia (2)
West Sunbury (4)
West Winfield
Wick
Zelienople (1)

BUTLER COUNTY FARM DIRECTORY

ABER, W. R. farmer rd2 Valencia Middlesex township H4 1-8 I T.

Aber, Mrs. Ella J. 3ch housework O 127a rd2 Evans City Forward township H4 1-8 I T.

ADAMASKI, MICHAEL 7ch farmer (Grain) O 100a rd8 Butler Center township H59 1-8.

ADAMS, SAMUEL M. 1ch farmer (Grain) O 60a rd1 Portersville Muddy Creek township H27 3-8 B T.

Adams, H. C. 1ch pumper T H&L rd1 Valencia Middlesex township H56 4-8 B T.

Adams, A. O. 1ch laborer O H&2a rd1 North Washington Washington township H33.

Adams, G. B. 1ch farmer (Live Stock) O 45a rd4 Harrisville Mercer township H3 I T.

Adams, Josiah farmer (Grain) O 120a rd5 Slippery Rock Slippery Rock township H5 I T.

Adams, Jas. A. 5ch farmer (Grain) O 42a rd5 Slippery Rock Slippery Rock township H5 I T.

Adams, Leander 3ch farmer O 111a W O S 6a rd1 Harrisville Marion township H35 I T.

Adams, Robert G. 2ch farmer (Grain) O 90a rd1 Portersville Muddy Creek township H27 3-8 B T.

ADAMS, T. LUTHER 4ch farmer (W. Leghorn Chickens) O 43a rd1 Karns City Fairview township H26 2-8 I T.

Adams, J. F. 3ch laborer T H&L rd2 Evans City Forward township H33 I T.

Adams, Joseph farmer O 100a rd2 Valencia Adams township H6.

Adelmann, Joseph 4ch farmer (Fruit) O 56a rd5 Butler Butler township H56 2-8 I T.

Ader, Wm. farmer O 131a Marwood Winfield township H22 2-8.

Aderhold, W. H. 3ch farmer O 68a rd1 Saxonburg Jefferson township H56 B T.

ADLER, HENRY C. 4ch farmer O 50a rd1 Saxonburg Jefferson township H47 1-8 B T.

Aggas, James R. 3ch driller T 60a rd1 West Sunbury Clay township H79 1-8 I T.

AGGAS, SYLVANUS 2ch farmer O 127a rd2 West Sunbury Concord township H75 I T.

AGGAS, WARREN 5ch farmer (Cattle & Horses) O 400a rd1 West Sunbury Center township H21 B T.

Aggas, Wm. 2ch farmer (Grain) O 85a rd1 Butler Center township H50 I T.

Aggas, W. H. 3ch farmer & driller O 82a rd2 West Sunbury Concord township H75 I T.

Agnew, Robert 4ch farmer O 85a rd3 Evans City Forward township H11.

Aland, Peter G. farmer O 60a rd2 Butler Summit township H9.

Alben, Miss Elizabeth J. farmer (Grain) O 100a rd2 Slippery Rock Worth township H37 1-8 B T.

ALBEN, W. W. 1ch farmer (Grain) O 100a rd2 Slippery Rock Worth township H37 1-8 B T.

ALBEN, J. C. 3ch farmer O 75a rd1 Euclid Clay township H48.

Albert, C. A. 5ch farmer (Grain) O 22a rd2 Prospect Franklin township H44 1-8.

ALBERT, C. H. 3ch contractor O 1a rd star route Butler Franklin township H51 2-8 B T.

Albert, Miss D. farmer (Gardening) O 2a rd2 Euclid Franklin township H11.

ALBERT, D. G. 2ch farmer (Grain & Live Stock) O 145a rd1 Euclid Franklin township H22 B T.

ALBERT, FLOYD 2ch machinist T H&L rd2 Saxonburg Middlesex township H51 B T.

ALBERT, JOHN WALTER 4ch farmer (Grain) O 164a rd2 Prospect Franklin township H25 1-8 B T.

ALBERT, MRS. J. L. 2ch farmer (Oats) O 100a rd1 Butler Center township H55.

Albert, Mrs. Lena 1ch housekeeper O 70a rd8 Butler Connoquenessing township H7 1-8.

Albert, W. L. farmer (Grain) O 18a T 30a rd2 Prospect Franklin township H44 2-8.

Alberts, J. David farmer (Live Stock) O 80a Prospect Pa. H49.

Albertson, J. W. 4ch laborer T H&L rd2 Renfrew Penn township H41 1-8.

Alderson, John 1ch farmer O 100a rd1 Saxonburg Middlesex township H6.

Alderson, W. G. 3ch farmer T 67 1-2a rd2 Saxonburg Clinton township H6 1-8 B T.

Alexander, J. Q. 1ch farmer (Grain) O 100a rd2 Portersville Brady township H40.

Alexander, Robert A. 3ch farmer (Dairying) O 130a rd5 Slippery Rock Slippery Rock township H18 1-8 I T.

Aley, Robert 6ch pumper T 188a rd2 Evans City Forward township H16 3-8.

Allan, Mrs. Elizabeth 1ch farmer O 109a rd1 Evans City Cranberry township H15.

ALLAN, ETHAN 3ch farmer dairy O 67a rd1 Evans City Cranberry township H26 B T.

ALLEN, CHARLES W. farmer (Potatoes) O 66a rd2 Prospect Franklin township H11 B & I T.

ALLEN, GEORGE M. 2ch farmer (Grain) O 100a rd2 Prospect Franklin township H12 1-8 B T.

ALLEN, GIDEON R. 2ch farmer O 139a rd2 Euclid Clay township H33.

ALLEN, J. J. 6ch oil man T 80a rd1 Valencia Middlesex township H50 2-8 B T.

Allen, J. H. 2ch farmer O 50a rd2 Keisters Cherry township H41.

Allen, L. C. 4ch farmer (Gardening) O 1a rd2 Keister Brady township H8.

Allen, Martha J. farmer O 65a rd1 Prospect Connoquenessing township H3 3-8 B T.

Allen, Mrs. Milissa 1ch farmer O 140a rd67 Parkers Landing Allegheny township H58 3-8.

ALLEN, M. S. 1ch farmer O 118a rd1 Prospect Connoquenessing township H3 3-8 B T.

Allen, Mrs. Sophia 3ch farmer O 53a rd1 Prospect Connoquenessing township H9 B T.

Allen, T. H. farmer O 100a rd2 Hilliards Parker township H2 1-8.

ALLEN, T. W. 2ch farmer (Buff Leghorn Chickens) O 100a rd3 Evans City Connoquenessing township H21 1-8 B T.

Allen, Wm. 2ch miner T 3a rd2 Butler Summit township H20 1-8 I T.

Allen, W. S. 1ch storekeeper O 95a rd68 Parkers Landing Parker township H11 5-8 I T.

Allison, Andrew M. 3ch farmer & mail carrier (Grain) O 3a rd3 Slippery Rock Slippery Rock township H43 I T.

ALLISON, C. S. 2ch farmer (O. A. C. Hogs) O 107a rd4 W. Sunbury Cherry township H32 2-8 I T.

Allison, G. W. 1ch farmer (Gardening) T 2a rd1 Slippery Rock West Liberty Boro township.

Allison, Howard 3ch laborer T H&L rd3 West Sunbury Cherry township H40 2-8 I T.

ALLISON, O. D. 4ch farmer T 195a rd3 Harrisville Marion township H60 5-8 I T.

ALLISON, S. C. 1ch farmer O 119a rd1 Valencia Middlesex township H32 1-8.

Allman, Wm. 4ch farmer (Barred Rock Chickens) O 110a rd1 Freedom Cranberry township H47 3-8 B T.

Altman, Frank 1ch farmer O 17a rd1 Sarver Buffalo township H17.

Altman, Jas. 4ch laborer T H&L rd2 Cabot Winfield township H44.

ALTMAN, WM. 6ch teamster O 15a W Winfield Winfield township H9 1-8.

Alwine, Chris. 5ch farmer T 55a rd4 Butler Summit township H46 1-8 I T.

Alwine, John laborer O 39a rd3 Butler Summit township H61.

Alworth, W. M. 9ch driller O 33a rd68 Parkers Landing Parker township H4 I T.

Amalong, Edward 1ch electrician T H&L rd2 Evans City Forward township H30 2-8 I T.

ANDERSON, ADAM telephone lineman rd4 Butler Jefferson township H25 1-8 B T.

ANDERSON, CHARLES R. 2ch farmer O 125a rd2 Sarver Clinton township H60.

Anderson, Claire A. storekeeper T store rd2 Valencia Middlesex township H3 4-8 I T.

Anderson, Clarence 1ch farmer O 140a rd2 Sarver Clinton township H51 B T.

Anderson, Mrs. Elizabeth 2ch farm manager O 15a rd4 Butler Jefferson township H25 1-8 B T.

ANDERSON, EVERETT J. 2ch farmer O 75a rd2 Sarver Clinton township H60.

Anderson, H. C. 2ch farmer O 80a Eau Claire Venango township H43 1-8 I T.

Anderson, J. H. 5ch farmer O 80a rd3 Evans City Connoquenessing township H48 4-8 B T.

ANDERSON, JOHN farmer T 80a rd2 West Sunbury Concord township H50.

ANDERSON, JOHN M. 3ch farmer T 180a rd1 Hilliards Allegheny township H55 1-8 I T.

Anderson, Mrs. Lizzie housekeeper O 20a rd2 box 42 Renfrew Penn township H62 3-8.

Anderson, Nancy A. 1ch farm manager O 150a rd1 Mars Adams township H45 B T.

ANDERSON, O. H. 4ch farmer O 200a rd67 Parkers Landing Allegheny township H15 2-8 I T.

Anderson, P. C. 2ch farmer O 80a rd3 Evans City Connoquenessing township H48 3-8 B T.

Anderson, Mrs. S. J. 1ch housework T H&L rd1 Valencia Middlesex township H50 3-8.

ANDERSON, T. C. farmer O 74a T 30a rd2 West Sunbury Concord township H61 B T.

Anderson, W. C. 3ch farmer O 133a rd6 Butler Penn township H68 B T.

Anderson, W. J. 4ch farmer O 70a rd1 Mars Adams township H27 2-8.

ANDRE, EARL farmer rd2 Chicora Fairview township H82 2-8 I T.

Andre, John H. 3ch farmer O 18a rd2 Chicora Fairview township H82 3-8 I T.

Andre, Mrs. Mary A. 1ch farmer O 60a rd2 Chicora Fairview township H54 1-8.

Andre, Samuel 4ch farmer O 38a rd3 Chicora Fairview township H81.

ANDRE, TAZE R. farmer rd3 Chicora Fairview township H81.

Andree, Rev. Theodor 7ch minister T H&L rd1 Cabot Jefferson township H42 5-8 B T.

Andrews, Mathew farmer O 75a rd6 Butler Penn township H52 3-8.

Angert, Joseph H. 3ch farmer O 22a rd6 Butler Butler township H67 B T.

Anthony, M. O. 6ch steel worker T H&L rd2 Saxonburg Clinton township H21 1-8.

ARKWRIGHT, JOHN 2ch farmer (Grain) O 20a rd2 Portersville Worth township H56 B T.

ARBLASTER, HENRY farmer (Grain) O 93a rd3 Slippery Rock Slippery Rock township H41 1-8 I T.

Armstrong, Albert farmer (Poultry) T 65a rd2 Portersville Brady township H64.

Armstrong, Chas. 1ch miner O H&L rd1 Keisters Cherry township H37.

Armstrong, C. M. 5ch farmer (Grain & Hay) T 125a Branchton Slippery Rock township H35.

Armstrong, Lytle 7ch farmer O 80a rd1 Keisters Cherry township H30 1-8.

Armstrong, Warren farmer O 53a rd2 Keisters Cherry township H29.

Arner, Mrs. Ermina farm manager O 200a rd1 North Washington Washington township H37 I T.

Arner, J. B. 2ch farmer (Shorthorn Cattle) O 100a North Washington Washington township H51 3-8 I T.

Arner, Mrs. Myra 2ch farm manager O 60a rd1 North Washington Washington township H25 1-8 I T.

ASH, J. A. 2ch farmer O 100a rd2 Evans City Forward township H14 B T.

ATKINSON, J. W. 2ch farmer & stone mason O 25a rd1 Sarver Buffalo township H35 5-8.

Atkinson, John W. 5ch farmer O 25a rd2 Cabot Winfield township H65 1-8.

ATKINSON, WALTER C. laborer rd2 Cabot Winfield township H65 1-8.

Atkinson, W. E. 2ch farmer (Gardener) O 7 1-2a rd1 Renfrew Connoquenessing township H38 3-8.

ATWELL, BERT 1ch farmer O 80a rd1 Harrisville Marion township H16 I T.

Atwell, E. J. farmer O 52a rd3 Harrisville Marion township H60 2-8 I T.

ATWELL, JOHN E. farmer O 122a rd3 Harrisville Marion township H60 2-8 I T.

Augert, Lewis 3ch rig builder O H&2a rd4 Chicora Oakland township H34 1-8 B T.

Augert, M. J. 3ch laborer O 2a rd4 Chicora Oakland township H33 7-8.

Augert, William 1ch boilermaker T H&L Renfrew gen del Penn township H3.

BACHMAN, AARON 2ch rig builder O H&L rd1 Cabot Jefferson township H54 2-8 B T.

Bachman, August H. 6ch farmer O 31a rd4 Butler Jefferson township H17 B T.

Bachman, Charles 8ch farmer O 58a rd4 Butler Jefferson township H27 B T.

BACHMAN, E. J. 4ch farmer & thresherman O 23a rd4 Butler Jefferson township H28 4-8 B T.

Bachman, George E. 2ch farmer O 61a rd5 Butler Jefferson township H26 3-8 B T.

Bachman, Henry 8ch farmer (Guernsey Cattle) O 50a rd3 Butler Jefferson township H9 B T.

Bachman, John 3ch farmer O 30a rd3 Butler Jefferson township H7 B T.

Bachman, Lewis 8ch farmer O 47a Great Belt Jefferson township H18 1-8 B T.

Bachman, William 4ch rig builder O 60a rd1 Cabot Jefferson township H51 1-8 B T.

BADGER, J. P. 3ch farmer (Grain) O 32a Prospect H47.

Badger, Matthew farmer (Grain) O 29a rd2 Prospect Franklin township H10 1-8.

Badger, S. B. 2ch merchant O H&L rd1 Butler Oakland township H2 B & I T.

Badger, A. G. 3ch farmer (Grain) O 100a rd1 Slippery Rock Worth township H33 B T.

Badger, C. J. farmer (Grain) O 59a rd2 Portersville Muddy Creek township H33.

Badger, J. S. farmer (Grain) O 12a rd1 Slippery Rock West Liberty Boro township H12 I T.

Badger, T. J. 3ch farmer (Vegetables) O 16a rd2 Portersville Brady township H40.

Badger, Wesley 3ch farmer (Grain) O 40a rd1 Portersville Muddy Creek township H12 1-8 B T.

Badger, W. S. farmer (Grain) W O S 60a rd1 Slippery Rock West Liberty Boro township H29.

Bailey, Clarence 1ch laborer T H&L rd1 Harrisville Marion township H55.

Bailey, George F. farmer O 50a rd2 Harrisville Marion township H43 I T.

Bailey, J. D. farmer O 150a rd3 Harrisville Marion township H67.

BAILEY, J. J. 4ch farmer O 60a rd1 Harrisville Marion township H44 I T.

Bailey, J. M. retired farmer O 190a rd3 Harrisville Marion township H47 3-8 I T.

Bailey, J. O. farmer T 90a rd3 Harrisville Marion township H47 2-8.

BAILEY, S. M. farmer (Stock) O 57a rd1 Harrisville Marion township H44 I T.

BAINIS, JOHN 5ch farmer T 100a Ferris Venango township H65 1-8.

Baird, David L. 5ch farmer O 196a rd3 West Sunbury Concord township H3 I T.

Baker, Earl 2ch farmer (Grain) O 60a rd2 Portersville Brady township H48 2-8.

Baker, Elmer farmer (Grain) O 56a rd2 Prospect Franklin township H45.

BAKER, FRED farmer T H&L rd1 Saxonburg Jefferson township H48 2-8.

Baker, F. L. pumper T H rd67 Parkers Landing Allegheny township H42 4-8 I T.

Baker, James 1ch farmer (Grain) O 100a rd2 Prospect Franklin township H11 B T.

Baker, Jas. 1ch farmer O 10a rd1 Harmony Lancaster township H16 7-8 B T.

Baker, Josiah farmer (Grain) O 80a rd2 Portersville Brady township H40 2-8.

BAKER, J. M. 1ch farmer O 35a rd5 Butler Penn township H32 I T.

Baker, Lynn farmer (Grain) O 11a rd1 Slippery Rock West Liberty Boro township H22 I T.

BAKER, R. S. 7ch pumper rd star route Boyers Venango township H1 B & I T.

Baker, S. E. 1ch coal miner T H&L rd1 Karns City Washington township H63.

BAKER, MRS. W. F. housekeeper rd1 Saxonburg Jefferson township H48 2-8.

Baker, Wm. & Thomas farmers O 30 1-2a rd1 Saxonburg Middlesex township H7 3-8.

Balbier, John 2ch blacksmith O 4 1-2a rd1 Mars Adams township H46.

Baldauf, Mrs. Adeline farmer O 68a rd2 Butler Summit township H42 I T.

Baldauf, Peter 9ch laborer T H&L East Butler Summit township H7.

Balfour, Chalmers farmer T H&L rd1 Mars Adams township H27 3-8.

BALFOUR, JOHN 1ch farmer O 91a rd2 Mars Adams township H44 2-8 B T.

Balfour, J. L. 6ch carpenter T H&L rd1 Mars Adams township H26.

Ball, George 9ch farmer O 17a rd4 Chicora Oakland township H33 7-8 B T.

Ball, John 3ch merchant T H&L rd3 Chicora Concord township H79 B T.

Balsiger, M. O. 2ch producer O 35a rd1 Karns City Concord township H43 2-8 I T.

BANKS, MRS. T. H. houskeeper O 104a rd1 Petrolia Fairview township H17 I T.

BANKS, W. G. oil producer rd1 Petrolia Fairview township H17 I T.

Barber, E. A. 2ch farmer (Corn & Potatoes) O 10a rd2 Portersville Worth township H62 1-8 B T.

Barber, L. A. 2ch miner O 1 1-2a rd1 North Washington Washington township H1 2-8.

Barickman, E. C. 4ch farmer O 21a rd7 Butler Butler township H42 1-8.

Barickman, E. M. 2ch farmer O 46a rd7 Butler Butler township H42 1-8 B T.

BARCLEY, R. J. 4ch farmer O 88a rd2 Valencia Middlesex township H1 2-8.

BARCLEY, W. J. 4ch farmer O 106a rd2 Valencia Middlesex township H1.

Barkley, Conrad 1ch farmer (Grain) O 145a rd1 Prospect Muddy Creek township H54.

Barkley, Elias farmer retired O 100a rd1 Prospect Muddy Creek township H54 B T.

Barkley, Floyd G. 3ch farmer (Grain) O 71a rd1 Prospect Muddy Creek township H50 1-8 B T.

BARKLEY, J. P. 3ch farmer (Grain) O 72a rd2 Euclid Brady township H51 1-8 I T.

Barkley, J. W. 1ch farmer (Grain) O 80a rd1 Prospect Muddy Creek township H54.

BARKLEY, PERRY E. 1ch farmer (Grain) W O S 100a rd1 Prospect Muddy Creek township H 54.

Barkley, Thomas farmer rd4 Butler Penn township H60 4-8.

Barkley, W. J. 1ch farmer (Grain) O 203a rd2 Butler Franklin township H35 2-8 B T.

Barger, Oscar 3ch miner T H&L rd2 West Sunbury Clay township H10.

BARKER, MRS. ANNIE 4ch farmer O 42 1-2a rd1 Sarver Buffalo township H15 1-8.

BARNE, C. W. 3ch farmer stock raiser (Herffard Barred Rock Chickens) O 112a rd3 Evans City Jackson township H16 1-8 B T.

BARNE, F. C. 5ch farmer dairyman T 170a rd3 Evans City Jackson township H13 2-8 B T.

Barnes, Mrs. Hiram O 100a rd5 Harrisville Mercer township H26 6-8.

Barnes, J. L. farmer O 23a rd6 Butler Penn township H22 1-8 B T.

BARNES, J. NEWTON 11ch farmer (Poultry & Vegetables) O 100a Harrisville Mercer township H30 I T.

Barnes, R. D. 9ch pumper T H&L rd2 Fenelton Clearfield township H23 I T.

Barnes, S. C. farmer T 207a rd2 Hilliards Parker township H26 1-8 I T.

Barnes, T. M. 7ch farmer (Live Stock) O 75a rd5 Slippery Rock Mercer township T33 1-8.

BARNES, T. D. 1ch farmer (Oil Producer) T 132a rd6 Butler Penn township H22 2-8 I T.

Barney, W. W. 2ch pumper T H&L rd68 Parkers Landing Allegheny township H54.

Barnett, W. H. 3ch laborer T 40 1-2a rd7 Butler Connoquenessing township H18 1-8 B T.

BARNHART, A. D. 4ch farmer (Grain) O 100a rd star route Butler Franklin township H50 1-8.

BARNHART, A. E. 1ch farmer & oil producer O 102 1-2a rd2 Chicora Fairview township H67 I T.

Barnhart, Elmer 2ch farmer O 62a rd3 West Sunbury Concord township H13 2-8 B T.

Barnhart, E. S. 1ch farmer O 57a rd2 Chicora Fairview township H53 2-8 I T.

BARNHART, F. T. 3ch farmer & pumper O 12a rd2 Chicora Fairview township H64 1-8.

Barnhart, H. D. 2ch farmer O 61a rd2 Chicora Fairview township H82 3-8.

Barnhart, J. A. 1ch farmer O 53a rd2 Butler Oakland township H46 1-8.

Barnhart, James B. farmer O 50a rd3 Chicora Concord township H67 1-8 B T.

Barnhart, J. H. 6ch sawyer O 30a rd2 Chicora Concord township H71.

Barnhart, J. L. 5ch farmer & driller O 55a rd3 West Sunbury Concord township H13 3-8 B T.

Barnhart, L. W. 4ch farmer O 48a rd2 West Sunbury Concord township H77 2-8.

BARNHART, M. B. 7ch farmer O 53a rd8 Butler Connoquenessing township H7 1-8 B T.

Barnhart, O. farmer O 11a Chicora Fairview township H82 3-8 I T.

Barnhart, Paul J. 1ch farmer O 48a rd2 Chicora Fairview township H82.

Barnhart, Peter A. farmer O 50a rd3 Chicora Concord township H84.

Barnhart, P. S. retired O 24a rd3 Chicora Donegal township H2 1-8.

Barnhart, Mrs. Sarah C. housekeeper O 15a rd2 Chicora Fairview township H82 1-8.

BARNHART, W. E. 1ch farmer (Grain & Potatoes) O 30a rd star route Butler Franklin township H71.

Barnhart, W. H. 1ch carpenter O H&L rd1 Fenelton Clearfield township H12 B T.

Barnhart, W. H. 7ch farmer O 51 1-2a rd2 Chicora Concord township H53.

Barron, H. Clayton 5ch farmer (Gardening) T 1a rd2 Keister Brady township H9 3-8.

BARRON, JOS. 5ch farmer (Registered Cattle) O 325a rd2 Slippery Rock Worth township H9 2-8 I T.

Barr, James farmer O 30a rd7 Butler Connoquenessing township H17 3-8 B T.

BARR, JOHN 3ch laborer O 6a rd1 Mars Adams township H13 B T.

BARR, J. C. 2ch farmer (Poultry) O 60a rd1 Valencia Adams township H55 2-8 B T.

BARRETT, TIMOTHY hotel keeper (Hotel Roebling) T H&L Saxonburg Jefferson township B & I T.

Bartley, A. B. 6ch farmer O 38a rd2 West Sunbury Concord township H72.

Bartley, A. G. 2ch farmer O 37a rd2 Chicora Concord township H56 I T.

BARTLEY, MRS. E. 1ch housekeeper O 72a rd1 Sarver Buffalo township H45 1-8.

BARTLEY, J. L. 1ch farmer W O S 72a rd1 Sarver Buffalo township H45 1-8.

Bartley, Mrs. Laura 2ch housekeeper O 100a rd4 Butler Penn township H60 4-8.

BARTLEY, O. M. 6ch farmer O 90a rd2 Euclid Clay township H44 1-8 B T.

Bartley, W. S. farmer O 120a rd4 Butler Butler township H59 2-8 I T.

Bartholomew, Francis 3ch miner O 15a Hilliards Washington township H15 4-8.

Barrickman, J. A. 4ch pumper (White Wyandotte Chickens) O 14a rd2 Mars Cranberry township H53.

Barrickman, J. E. 1ch mill worker T H&L rd2 Butler Summit township H2 B T.

Barry, Mrs. Margaret 3ch farmer O 20a T 56a box 25 Great Belt Summit township H63.

Bartoe, H. T. 3ch pumper & producer (Gasoline) O H rd1 Karns City Fairview township H27 1-8.

BASTIAN, H. J. 5ch linotype operator O 4a rd1 Evans City Cranberry township H33 B T.

Bates, John coal miner T H&L Queens Junction Clay township H66.

Bauder, Edwin N. 6ch farmer (Grain) O 14a rd2 Portersville Muddy Creek township H25 2-8.

Bauder, Frederick farmer O 41a rd2 Harmony Muddy Creek township H44 B T.

Bauder, Geo. C. 2ch huckster O 22a rd2 Harmony Muddy Creek township H44 B T.

BAUDER, H. H. farmer (Butchering) rd2 Harmony Muddy Creek township H51 B T.

BAUDER, H. T. 8ch farmer (Grain) O 84a rd2 Portersville Muddy Creek township H19 B T.

BAUDER, J. N. 1ch farmer O 195a rd2 Harmony Muddy Creek township H37 B T.

BAUER, FREDERICK F. 10ch farmer O 123a rd3 Chicora Concord township H65 I T.

Bauer, Geo. H. 3ch farmer T 67a rd2 Butler Summit township H2 1-8.

BAUER, J. W. 6ch farmer O 138a rd2 Cabot Winfield township H55.

BAUER, OTTO 1ch farmer (Stock Dealer) O 61a rd1 Sarver Buffalo township H65 I T.

Bauer, Peter 8ch farmer (White Orpington Chickens) O 67a rd2 Butler Summit township H2 1-8 I T.

BAUER MRS. STELLA housekeeper O 7 1-2a rd1 Mars Adams township H5.

BAULDOFF, ANDY 3ch farmer & rig builder O 40a rd2 Fenelton Clearfield township H43 4-8.

BAULDOFF, H. C. 4ch farmer T 50a rd2 Fenelton Clearfield township H53 I T.

Bauldoff, Joseph farmer T 100a rd2 Fenelton Clearfield township H33 2-8 I T.

BAULDOFF, J. L. 8ch rig builder T 21a rd4 Chicora Oakland township H33 7-8 B T.

Bauman, Edward 2ch sectionman B & L. E. R. R. T H&L rd1 Saxonburg Jefferson township H57 2-8.

Bauman, Mrs. Emma 4ch housekeeper O H&L Great Belt Jefferson township H14.

Beach, Vance 2ch farmer O 50a rd2 Harrisville Marion township H9 1-8 I T.

BEAHM, IRA 4ch farmer dairyman O 137a rd1 Zelienople Jackson township H29 B T.

BEAHM, JOHN 3ch farmer (Dairy) O 105a rd3 Evans City Jackson township H16 3-8 B T.

BEACOM, J. C. 4ch farmer O 30a rd2 Sarver Buffalo township H42.

Beale, Geo. H. 7ch dairy farmer O 63a rd1 Sarver Buffalo township H60 1-8 I T.

Beam, Bert 3ch farmer W O S 100a rd2 Saxonburg Middlesex township H51 B T.

Beam, George 1ch farmer (Grain) O 148a rd1 Portersville Muddy Creek township H40.

Beam, Russel O. manager George Beam's farm (Grain) rd1 Portersville Muddy Creek township H40.

Bean, C. J. 1ch pumper O H&1a rd65 Emlenton, Venango township H35 2-8 I T.

Bean, H. 3ch farmer O 18a rd6 Butler Butler township H54.

Bean, J. D. farmer O 50a rd6 Butler Butler township H55.

Beatty, Frank 1ch farmer (Fruit) O 5a rd8 Butler Center township H39 I T.

Beatty, N. J. 3ch farmer O 106a rd4 Chicora Oakland township H29 1-8 B T.

Beatty, A. H. 5ch farmer (Live Stock) T 75a rd4 Harrisville Mercer township H1 I T.

BEATTY, MRS. J. 1ch farmer (Grain) O 70a rd1 Slippery Rock Brady township H5 I T.

BEATTY, J. J. 5ch farmer O70a rd1 Hilliards Washington township H19 I T.

Beatty, R. P. 2ch merchant T H&L rd1 Hilliards Washington township H18 I T.

BEATTY, THOMAS E. manager Mrs. J. Beatty's farm rd1 Slippery Rock Brady township H5 I T.

Beatty, Wm. farmer O 40a rd7 Butler Butler township H42 3-8 I T.

Beau, George farmer O 50a rd6 Butler Butler township H55 2-8.

BECK, A. P. (of Beck Bros.) 3ch farmer Lyndora Butler township H43 I T.

BECK BROS. farming (Holstein Cattle) T 80a Lyndora Butler township H43 I T.

Beck, Chas. 5ch farmer & carpenter O 27a Marwood Winfield township H28 B T.

BECK, C. J. (of Beck Bros.) farmer Lyndora Butler township H43 I T.

Beck, Mrs. Barbara 2ch farmer O 94a rd3 Butler Summit township H36 2-8 I T.

Becker, W. F. 3ch farmer O 194a rd2 Renfrew Forward township H43 I T.

Beckman, Chas. 2ch farmer O 30a rd2 Cabot Buffalo township H11 1-8.

Beckman, E H. 3ch farmer O 68 1-2a rd1 Saxonburg Jefferson township H46 1-8.

Beeler, Mrs. Caroline 5ch farmer O 156a rd1 Zelienople Cranberry township H3 3-8.

Beers, R. R. 10ch farmer O 90a Collery Cranberry township H14.

Beebe, Mrs. Julia housekeeper O H&L rd1 Hilliards Washington township H25 1-8.

BEERS, MRS. SUSAN 2ch housekeeper O 15a Valencia Adams township H58 B T.

Beggas, Albert G. 4ch pumper T H&L Great Belt Winfield township H2 B T.

BEHM, A. H. 4ch farmer O 172a rd2 Evans City Forward township H24 B T.

Behm, George farmer O 70a rd2 box 6 Evans City Forward township H23 I T.

BEHM, H. M. 1ch pumper O H&L rd2 Evans City Forward township H24 I T.

Behning, Charles farmer O 132a rd2 Sarver Clinton township H19 1-8 B T.

BEHNING, F. C. 4ch farmer O 70a rd2 Saxonburg Clinton township H6 1-8 B T.

Beighley, G. B. 3ch farmer O 86a rd1 Prospect Connoquenessing township H9 B T.

Beighley, Henry 2ch farmer O 84a rd1 Harmony Lancaster township H32 2-8.

Beighley, J. C. 3ch farmer O 100a rd2 Harmony Lancaster township H15.

Beighley, Jefferson 1ch farmer (Garden) O 2a Slippery Rock Borough H44.

Beighley, Will pumper T H&L rd3 Evans City Connoquenessing township H33 1-8 B T.

BEIKERT, HENRY D. 6ch farmer O 63a rd4 Butler Jefferson township H24 2-8 B T.

Beilstein, Adam 4ch pumper O H&L rd2 Chicora Concord township H59 1-8.

Beilstein, H. C. 4ch blacksmith O H&L box 24 Fenelton Clearfield township H16 2-8 I T.

BEITLER, HARRY 6ch farmer O 50a rd1 Mars Adams township H25 2-8 B T.

Bell, A. I. 1ch farmer O 105a rd3 West Sunbury Washington township H60 I T.

BELL, B. R. 1ch drilling contractor T 44a rd3 West Sunbury Washington township H60 I T.

BELL, E. E. 3ch farmer O 100a rd3 West Sunbury Washington township H47 3-8 I T.

Bell, John H. 1ch farmer O 50a rd3 Harrisville Marion township H65.

Bell, John H. laborer T H&L rd1 Hilliards Washington township H14.

BELL, LEWIS 4ch farmer O 100a rd3 West Sunbury Washington township H58 1-8 I T.

Bell, L. R. 4ch farmer O 100a box 36 Petrolia Fairview township H22 2-8 I T.

Bell, P. C. 3ch farmer O 105a rd3 West Sunbury Concord township H32.

BELL, SAMUEL farmer O 58a rd68 Parkers Landing Allegheny township H52.

Bell, S. T. 4ch farmer O 76a rd3 West Sunbury Concord township H14 1-8 B T.

Bell, Mrs. Tena 3ch farmer O 106a rd66 Parkers Landing Allegeny township H29 1-8 I T.

Bell, Thomas P. supt. of Produce Oil Co. O 125a rd3 West Sunbury Washington township H48 I T.

Bell, W. A. 7ch farmer O 75a T 300a rd1 Hilliards Washington township H16 I T.

BELLES, J. C. 3ch dairy farmer (Holstein Cattle) O 125a rd2 Harmony Lancaster township H30 7-8 B T.

BELLES, S. A. 2ch farmer O 85a rd2 Harmony Muddy Creek township H44 B T.

Bellis, Mrs. Margaret J. farmer (Grain) O 25a rd star route Butler Franklin township H51 1-8.

Bellis, G. N. 4ch farmer (Gardening) O 1a rd2 Prospect Franklin township H44 2-8 B T.

BELTZ, EDWARD H. 4ch farmer (Grain) O 240a rd1 Butler Center township H40 1-8 B T.

Benson, A. L. 4ch farmer O 48 3-4a rd4 Chicora Oakland township H21 4-8 B T.

Benson, Joseph F. 2ch pumper O 65a rd4 Chicora Oakland township H39 B T.

Benson, J. M. 1ch retired O 41a rd4 Chicora Oakland township H35 B T.

Benson, L. D. 6ch oil gauger T H&L rd4 Chicora Oakland township H35 B T.

BENN, J. H. farmer (Chickens) W O S 46a rd1 Euclid Clay township H45 2-8.

BENNETT, D. T. 3ch farmer (W. Leghorn Chickens) O 108a rd67 Parkers Landing Allegheny township H35.

BENNETT, PAUL farmer rd67 Parkers Landing Allegheny township H35.

BENNETT, S. H. 2ch farmer T 90a rd66 Parkers Landing Allegheny township H43.

BERGER, W. J. 1ch farmer O 6 1-4a rd7 Butler Butler township H41.

Bergbigler, Alex. 2ch farmer O 75a rd3 Butler Summit township H36 1-8.

Bergbigler, Bart farmer O 34a Herman Summit township H44 2-8.

Bergbigler, J. J. farmer (White Leghorn Chickens) O 30a rd3 Butler Summit township H35.

Bergbickler, Mrs. Anna 1ch housekeeper O H&L rd3 Butler Summit township H51.

Bergbickler, Edward 1ch farmer O 39a rd2 Butler Summit township H27.

BERGBICKLER, JOHN 7ch farmer (Bees) O 90a rd3 Butler Summit township H45 1-8.

Bergbickler, Mrs. Rosa 1ch farmer O 100a box 2 Herman Summit township H44 1-8.

Bergsbigler, F. farming T 125a rd8 Butler Butler township H7 2-8.

Bergman, Chris 1ch farmer O 157a rd1 Saxonburg Clinton township H3 2-8.

BERINGER, JOHN 3ch farmer O 132a rd3 Evans City Forward township H10 2-8 B T.

Berry, James C. 2ch bakery & carpenter T H&L Mars.

Berry, Mrs. Martha 2ch housekeeper T H&L Pittsburg Mars B T.

Besler, Jos. 1ch farmer (Vegetables) O 110a Slippery Rock Borough H43 1-8 I T.

Besnecker, Henry 3ch farmer O 115a Mars Adams township H31 1-8 B T.

Besnecker, Paul 2ch farmer T 115a Mars Adams township H31 1-8 B T.

BEST, SIDNEY 2ch farmer O 30a rd1 Harmony Lancaster township H7.

BEST, WILLIAM L. 4ch pumper T 53a rd2 Evans City Forward township H34 3-8.

Bester, John 1ch farmer (Gardening) O 11a rd1 Butler Center township H43.

Betz, John 7ch farmer O 96a rd1 Sarver Buffalo township H35 4-8.

BEUNINGER, F. H. 9ch farmer (Grain) O 125a rd1 Euclid Center township H32.

BHAME, MRS. ELMINA 1ch farmer O 75a rd1 Harmony Lancaster township H6 2-8.

Bhame, Wm. 1ch farmer O 100a rd1 Harmony Lancaster township H16 2-8.

BICEHOUSE, H. W. 6ch pumper T H&L rd3 Evans City Lancaster township H38.

Bickel, F. J. farm hand T H&L rd2 Chicora Fairview township H53.

Bicker, Geo. H. 3ch farmer (Buff Leghorn Chickens) T 125a rd2 Cabot Winfield township H35 B T.

Bicker, H. L. 1ch farmer O 125a rd2 Cabot Winfield township H35 B T.

Bicker, Joseph farmer O 76a Great Belt Jefferson township H14 1-8.

Bicker, J. F. 3ch farmer (Stock Raising) O 140a rd2 Cabot Winfield township H43 2-8 B T.

Bicker, Oscar 2ch carpenter O 70a rd2 Cabot Winfield township H45.

Bicker, W. H. 4ch farmer O 75a rd2 Cabot Winfield township H44 B T.

BICKET, HARVEY 1ch farmer (Dairy) O 200a rd1 Saxonburg Clinton township H3 1-8 B T.

BIEBER, G. A. 2ch farmer O 100a rd1 Harmony Lancaster township H32 2-8.

Bieber, John A. 3ch farmer T 132a rd1 Harmony Lancaster township H23 3-8.

Biendenbach, Miss Ceilia housekeeper O H&L rd3 Butler Summit township H51.

Biedenbach, John 7ch farmer O 43a Herman Summit township H44 2-8.

BILLMAN, A. J. farmer (Grain) O 80a rd1 Euclid Center township H19 3-8 I T.

Bintrim, W. Y. 3ch farmer O 135a rd2 Harmony Muddy Creek township H51 3-8.

Binsack, John 1ch farmer O 13a rd3 Butler Summit township H44 I T.

Binson, W. F. farmer O 54a rd4 Chicora Oakland township H33 8-8 B T.

Bippus, Jacob 6ch farmer O 56a rd2 Butler Oakland township H37 5-8 B T.

Bippus, Matthew farmer O 50a rd4 Chicora Oakland township H31.

BIRCH, MRS. BELL 2ch farmer (Hay) O 5a rd1 Butler Center township H55.

Bish, C. P. 5ch oil producer O 8a Connoquenessing Connoquenessing township H43 2-8 B T.

BISH, JACOB 3ch farmer (Holstein Cattle) O 318a rd3 Chicora Donegal township H1 I T.

Bittner, August laborer O 57 1-2a rd1 Zelienople Cranberry township H34 2-8.

Blain, W. C. A. 2ch farmer (Grain) O 160a rd1 Butler Center township H42 1-8 I T.

Black, Miss Alice housekeeper O 100a rd5 Chicora Donegal township H59 1-8.

Black, A. G. 4ch farmer (Grain) O 147a rd3 Slippery Rock Slippery Rock township H53 I T.

Black, Mrs. Barbara 1ch housekeeper O 4a rd67 Parkers Landing Allegheny township H42 4-8 I T.

Black, H. C. farmer O 32a rd4 West Sunbury Clay township H12 3-8.

Black, James farmer O 75a rd5 Chicora Donegal township H59 1-8 I T.

Black, Jerome 3ch pumper (Brown Leghorn & White Rock Chickens) T H&L rd5 Chicora Donegal township H41 1-8 I T.

Black, John A. 1ch farmer & producer O 65a rd5 Chicora Donegal township H53 I T.

Black, John F. 2ch farmer O 100a rd5 Chicora Donegal township H41 1-8 I T.

Black, J. T. 1ch farmer O 110a rd1 Harrisville Marion township H47.

Black, Leo laborer T 125a rd5 Chicora Donegal township H43.

BLACK, L. E. 2ch farmer T 160a rd2 Renfrew Forward township H29 I T.

BLACK, M. G. 4ch farmer O 143a rd1 Petrolia Fairview township H5 1-8 I T.

Black, Mrs. Martha housekeeper O 126a rd4 West Sunbury Clay township H4.

Black, Miss Mary farmer O 100a rd5 Chicora Donegal township H57 1-8 I T.

Black, R. A. laborer rd1 West Sunbury Clay township H67.

Black, R. P. 1ch farmer O 100a rd2 Chicora Concord township H56 I T.

Black, R. G. farmer O 100a rd1 Saxonburg Middlesex township H7 4-8.

Black, Sarah 1ch widow T 20a rd68 Parkers Landing Parker township H11 3-8.

Black, Sarah housekeeper O 90a Chicora Donegal township H53 I T.

Black, Mrs. Tressa 3ch farm manager O 63a rd5 Chicora Donegal township H53 I T.

BLAIN, J. M. 3ch farmer (Grain) O 140a rd1 Butler Center township H42 1-8 I T.

Blair, Harry (Blair Heirs) farmer O 25a Hilliards Venango township H59 2-8.

BLAIR, J. M. 7ch farming O 145a rd1 Hilliards Washington township H29 3-8 I T.

Blair, M. E. 2ch farmer O 175a rd66 Parkers Landing Allegheny township H45 I T.

Blair, Roy 3ch fireman T 90a rd1 Sarver Buffalo township H45 2-8 I T.

Blair, Thomas 1ch farmer O 12a rd1 Hilliards Venango township H58.

BLAIR, T. A. farmer O 100a rd68 Parkers Landing Venango township H60 I T.

BLAIR, T. JAS. 2ch farming (Dairying) O 68a rd2 box 42 Renfrew Penn township H62 3-8 I T.

BLAKELEY, H. A. 6ch farmer O 56a rd2 Sarver Buffalo township H47.

Blakely, James 1ch farmer O 57a rd4 Harrisville Marion township H6.

Blakeley, Joseph 1ch farmer O 80a rd2 Harrisville Marion township H22 I T.

Blakeley, J. L. 8ch farmer (Dairy) O 120a rd5 Butler Jefferson township H15 B T.

Blakeley, Louise 1ch housekeeper O 115a rd1 Mars Adams township H37 1-8 B T.

Blakley, W. S. 4ch farmer O 65a rd2 Hilliards Parker township H16 I T.

Blaney, C. E. 2ch farmer O 44a rd2 Fenelton Oakland township H38 B & I T.

Bleichner, Jas. farmer (R. I. Reds, W. Wyandotte and Barred Rock Chickens) O 10a rd3 Butler Summit township H39 I T.

Bleichler, John farmer O 40a rd3 Butler Summit township H39 I T.

BLEICHNER, MRS. LAURA farmer rd3 Butler Summit township H39 I T.

Bleichner, Joseph 2ch farmer O 67a Great Belt Clearfield township H56 3-8.

Blessmeyer, Wm. 3ch laborer T 8a rd1 Harmony Jackson township H5 2-8.

Blews, C. E. 6ch farmer O 180a rd2 Harmony Lancaster township H30 5-8.

Blinn, Wm. 4ch farmer (Grain) O 84a rd7 Butler Franklin township H69 1-8 B T.

Bloom, Ethalia, 1ch farm manager O 43a rd1 Renfrew Connoquenessing township H29 B T.

BLOOM, JOSEPH 4ch carpenter O 7a rd1 Renfrew Connoquenessing township H45 6-8 B T.

BLOCK, JOS. 1ch farmer O 70a rd1 Saxonburg Jefferson township H59 4-8.

Bloom, Peter farmer O 80a rd2 Keisters Cherry township H24.

BOEHM, FRED 6ch laborer O 28 3-4a rd1 Sarver Buffalo township H56 5-8.

Boehm, V. L. 3ch farmer O 50a WOS 5a rd2 Mars Cranberry township H41.

BOICE, DANIEL 3ch farmer O 69a rd2 Sarver Buffalo township H18 1-8 B T.

Boice, W. M. 4ch supt. American Nat. Gas Co. O 2a rd2 Sarver Clinton township H39 B T.

Bolton, James 2ch yaborer O 2a rd2 Evans City Forward township H6 2-8.

Bolton, J. N. 2ch laborer O 2a rd2 Prospect Franklin township H9 1-8.

BOLTON, MRS. MARY 2ch farm manager O 11a rd1 Prospect Connoquenessing township H3 3-8.

Bollinger, Henry 1ch farmer (Gardening) T 1a rd2 Slippery Rock Slippery Rock township H31.

BOLLINGER, R. J. 3ch quarry foreman O 33a rd2 Keister Cherry township H10 I T.

Boltz, Geo. S. 1ch farmer O 33a rd 2 Cabot Winfield township H62 2-8

Bonner, C. P. farmer O 33a rd4 Butler Jefferson township H6 I T.

Book, Harland 1ch farmer (retired) O 120a rd1 Euclid Franklin township H6 B T.

Book, H. H. 6ch pumper O 10a rd1 Evans City Adams township H1.

BOOK, H. M. 3ch farmer WOS 152a rd4 W. Sunbury Cherry township H21.

Book, J. H. 8ch farmer (Grain) O 100a rd3 Slippery Rock Worth township H35 B T.

Book, J. N. 1ch farmer (Grain) O 7a rd1 Harrisville Mercer township H21.

Book, J. W. 3ch farmer (Vegetables) O 3a rd2 Keister Brady township H9 1-8.

Book, Mrs. M. A. farm manager O 152a rd4 W. Sunbury Cherry township H21 I T.

Book, Mrs. Phebe 2ch farmer (Grain) O 75a rd2 Slippery Rock Worth township H48 B T.

Book, R. H. 4ch farmer (Gardening) O 5a rd2 Slippery Rock Worth

BOOK, SAMUEL H. 1ch farmer & saw mill owner T 1a rd3 Slippery Rock Worth township H31 2-8 B T.

BOOK, T. P. farmer (Grain) O 200a rd3 Slippery Rock Worth township H29 2-8 B T.

Book, Vere 3ch farmer (Garden) T 1a rd3 Slippery Rock Worth H13.

BOOK, WALTER H. farmer (Grain) WOS 135a rd2 Slippery Rock Worth township H47 B T.

Book, Wm. 3ch farmer T H&L rd2 Portersville Worth township H63.

Book, Wm. C. 5ch farmer (Grain) O 100a rd3 Slippery Rock Worth township H29 B T.

BOOK, W. FRANK 3ch farmer (Grain) O 135a rd2 Slippery Rock Worth township H47 B T.

BOOK, W. FRED farmer (Grain) WOS 135a rd2 Slippery Rock Worth township H47 B T.

Boosel, W. E. 4ch farmer O 78a rd2 Chicora Concord township H53 1-8 I T.

BOOZEL, DWIGHT farmer O 13a rd1 Keister Clay township H1 I T.

Boozel, Elmer 1ch farmer O 59a rd1 West Sunbury Clay township H51 1-8.

BOOZEL, Homer 3ch farmer (Belgian Horses) O 52a rd2 Euclid Clay township H30 B T.

BOOZEL, J. H. 3ch farmer (Brown Leghorn Chickens) O 46a Euclid Clay township H30 1-8.

BOOZEL, NELSON 4ch farmer O 51a rd2 Euclid Clay township H23 B T.

BOOZELL, C. G. farmer & fur buyer (Grain) O 25a rd1 Portersville Muddy Creek township H33 1-8 B T.

Boozell, J. K. farmer & driller O 48a rd67 Parkers Landing Allegheny township H34 I T.

Boozell, W. E. 2ch blacksmith O 11a rd67 Parkers Landing Allegheny township H33 I T.

Bootz, Jas. farmer (Grain) O 60a rd2 Harrisville Mercer township H12 5-8 I T.

Borell, W. J. 2ch farmer (Dairy Products) O 80a rd5 Slippery Rock Mercer township H18 4-8 I T.

BORTMAS, WM. H. 6ch gardener (Garden Vegetables & Plants) O 9a rd8 Butler Butler township H27 I T.

BORTMAS, C. W. machinist rd8 Butler Butler township H27 B T.

BOULDEN, J. C. 4ch retired T 25a rd6 Butler Penn township H8 B T.

Bovard, Mrs. Emma C. 2ch farmer (Grain) O 75a rd5 Slippery Rock Slippery Rock township H5 2-8.

Bovard, Mrs. E. R. 2ch farmer O 100a rd66 Parkers Landing Allegheny township H50 I T.

BOVARD, H. M. farmer (Live Stock) O 17a rd5 Slippery Rock Mercer township H38 I T.

Bovard, J. 3ch farmer (Garden Truck Fruit) O 10a rd5 Slippery Rock Mercer township H18 3-8 I T.

BOVARD, J. A. 1ch farmer (Hay) O 180a box 12 Branchton Slippery Rock township H24 I T.

Bovard, R. E. farmer (Gardening) O 10a rd5 Slippery Rock Mercer township H18 3-8 I T.

BOVARD, S. H. 6ch farmer (Live Stock) O 58a rd5 Slippery Rock Mercer township H38 I T.

BOVARD, W. H. 1ch farmer retired O 180a Branchton Slippery Rock township H24 I T.

Bovard, W. J. 1ch farmer (Dairying) O 50a rd2 Keister Slippery Rock township H12 I T.

BOVIER, F. A. 2ch dairy farmer T 150a rd1 Petrolia Fairview township H16 I T.

Bower, A. S. 3ch fireman O H&4L Mars Adams township H53.

BOWER, W. M. 6ch farmer (Farm) O 59a rd8 Butler Butler township H6.

Bowers, Charles M. 3ch driller O H&L rd1 Butler Oakland township H2 B T.

BOWERS, HENRY pumper O H&L rd3 Chicora Concord township H79 I T.

Bowers, Herbert 2ch machinist T 30a rd6 Butler Middlesex township H3 I T.

BOWERS, JACOB farmer O 180a rd1 Saxonburg Middlesex township H20 1-8 B T.

BOWERS, J. S. 2ch farmer (carpentering) T 65a rd6 Butler Middlesex township H3.

BOWERS, MARTIN 4ch farmer T 62a rd2 Valencia Middlesex township H30 I T.

BOWERS, PETER 1ch farmer (White Orpington Chickens) O 45a rd3 Chicora Concord township H78 I T.

Bowser, Albert farmer O 12a W O S 3a rd2 West Sunbury Clay township H51.

Bowen, E. L. 5ch pumper T H&L rd2 Evans City Forward township H24 I T.

BOWEN, J. M. 2ch farmer (Dairyman) O 170a rd5 Butler Penn township H10 1-8 B T.

Boyce, C. C. 1ch pumper (Barred Rock Chickens) O 9a Valencia Adams township H58.

Boyce, Michael 2ch farmer O 200a rd65 Emlenton Venango township H35.

Boyce, Mrs. Sarah N. 2ch farmer O 145a rd2 Valencia Middlesex township H52 B T.

Boyce, Mrs. Tillie 2ch farmer O 80a rd2 Valencia Adams township H59 B T.

Boyd, C. W. 3ch farmer (Grain) O 104a rd2 Slippery Rock Worth township H3 1-8 I T.

Boyd, Mrs. Flora 1ch housekeeper Pittsburg Mars B T.

BOYD, H. L. 3ch farmer (Grain) O 50a rd3 Slippery Rock Worth township H16 4-8.

Boyd, John 1ch laborer O 4a rd2 Evans City Forward township H31 1-8 I T.

BOYD, J. W. 2ch farmer (Grain) O 24a rd1 Slippery Rock West Liberty borough H22 I T.

Boyd, J. W. farmer (Grain) O 140a rd3 Slippery Rock Worth township H24.

BOYD, RALPH 6ch farmer (Oats & Corn) O 40a rd1 Slippery Rock West Liberty Boro township H12 1-8 I T.

Boyer, Austin 3ch farmer O 38a rd1 Harmony Lancaster township H37 5-8 B T.

Boyer, A. B. 4ch farmer O 65a rd1 Harmony Lancaster township H44 B T.

BOYER, E. F. 2ch rig builder (W. Wyandotte Chickens) O 216a rd1 Harmony Lancaster township H43 B T.

BOYER, J. H. 1ch farmer (Dairy Farming) O 108a rd2 Cabot Jefferson township H58 1-8.

BOYER, J. W. 4ch farmer T 75a box 62 Karns City Fairview township H28 2-8 I T.

BOYER, N. N. 3ch farmer (Carpet Weaving) O 56a rd1 Harmony Lancaster township H37 3-8.

Boyer, W. E. 1ch farmer T 104a rd1 Harmony Lancaster township H45 B T.

Brady, Owen 2ch driller T H&L Chicora Donegal township H15.

Braham, S. L. farmer (Dairying) O 125a Harrisville Borough Mercer township H12 7-8 I T.

Braham, W. P. 6ch farmer (Live Stock) O 160a Harrisville Borough Mercer township H12 7-8 I T.

BRAIN, WM. 6ch farmer (Grain) O 40a WOS 20a rd2 Prospect Franklin township H23.

Brand, John farmer O 16a Great Belt Jefferson township H14.

BRANDON, A. J. 2ch farmer (Grain) O 65a rd2 Slippery Rock Worth township H36 B T.

Brandon, Mrs. F. E. 3ch farmer (Gardening) O 2a rd1 Euclid Center township H15.

BRANDON, J. A. 4ch farmer O 70a rd3 Evans City Connoquenessing township H41 1-8 B T.

Brandon, J. C. farmer O 68a Connoquenessing Connoquenessing township H43 2-8.

BRANDON, M. H. 2ch farmer O 76a Connoquenessing Forward township H17 B T.

BRANDON, OREN D. farmer (Grain & Potatoes) O 65a rd2 Slippery Rock Worth township H36 B T.

BRANDON, O. H. 4ch farmer O 76a rd7 Butler Connoquenessing township H17 3-8 I T.

BRANDON, W. S. 5ch farmer O 58a rd7 Butler Connoquenessing township H11.

Brannan, H. C. 1ch farmer (Grain) O 100a rd1 Euclid Franklin township H1 1-8 B T.

Brannon, John 1ch farm manager (J. Sheasley) WOS 540a rd star route Boyer Venango township H13 I T.

Brandt, Chas. 1ch farmer T 136a rd2 Fenelton Clearfield township H52 I T.

Brandt, John 3ch farmer O 25a Great Belt Jefferson township H14 1-8.

Brandt, N. C. 6ch laborer O H&L Herman Summit township H51.

Brant, Mrs. Hilda C. 1ch housekeeper O 3 3-4a rd1 Mars Adams township H31.

Brechbill, Grant farmer O 3 1-2a rd2 Mars Cranberry township H52.

Breckenridge, C. P. 1ch farmer (Live Stock) O 72a Harrisville Mercer township H25.

Brenneman, Samuel 3ch farmer (Grain) O 100a rd3 Portersville H30 B T.

BRENNER, A. L. 3ch farmer (Poultry) T 135a rd2 Harmony Lancaster township H30 1-8 B T.

Brenner, F. R. 1ch farmer O 120a rd2 Harmony Lancaster township H14 5-8 B T.

Bresnehan Michael 2ch farmer O 148a rd4 Chicora Donegal township H14 I T.

Brewer, J. M. 6ch farmer (Dairy) O 140a rd2 Saxonburg Clinton township H25 B T.

Brewer, Thompson 3ch farmer O 72a rd2 Saxonburg Clinton township H67 2-8.

BREWSTER, B. B. 9ch farmer (Grain) O 59a T 70a rd8 Butler Center township H59 2-8.

BREWSTER, CHAS. O. farmer (Grain) O 115a rd8 Butler Center township H59 B T.

Bricker, H. H. 5ch farmer (Foreman, State Highway Depart.) O 100a T 100a rd5 Butler Penn township H25 1-8 I T.

BRICKER, J. B. 2ch farmer O 110a rd2 Cabot Winfield township H54 2-8 B T.

Bricker, L. U. 2ch farmer and carpenter O 55a rd2 Cabot Winfield township H59.

BRIGHT, W. H. 5 ch farmer T 200a rd2 Renfrew Forward township H29 B T.

Brissin, J. D. 4ch telegraph operator O 63a rd6 Butler Penn township H43.

Brobeck, H. C. 2ch farmer O 5a rd2 West Sunbury Concord township H77 3-8 B T.

Brobetz, M. 3ch farmer (poultry) O 60a rd1 Sarver Buffalo township H46 3-8.

Brock, Mrs. C. H. 5ch farmer T H&L rd4 W. Sunbury Cherry township H31.

BROCKMAN, CHAS. C. 2ch laborer T H&L rd2 Saxonburg Jefferson township H61.

Brookhart, R. A. 4ch labor foreman (Buff Leghorn Chickens) T H&L rd8 Butler Butler township H30 B T.

BROOKS, BEN. 3ch fireman T H&L rd1 Karns City Fairview township H85.

Brooks, Benjamin building contractor T 60a rd5 Chicora Donegal township H37 1-8.

Brooks, Mrs. Mary retired T H&L rd2 Butler Summit township H3 1-8.

BROSE, WM. R. 1ch barber T 42a box 44 Cabot Winfield township H31 2-8.

Brothers, J. S. field foreman T H&L rd66 Parkers Landing Allegheny township H9 I T.

Brown, Mrs. A. G. 1ch farmer O 65a rd1 Renfrew Penn township H19 1-8.

BROWN, A. J. 7ch gauger T 145a rd1 Karns City Fairview township H19 I T.

BROWN, A. L. 1ch farmer O 110a rd2 West Sunbury Concord township H50 2-8.

Brown, A. P. farmer O 60a rd1 Sarver Buffalo township H35 3-8.

BROWN BROTHERS, 2ch props. Gilghrist Farms (Aberdine Angers Cattle) T 130a rd4 W. Sunbury Cherry township H32 I T.

Brown, Mrs. Caroline housekeeper O 11a rd67 Parkers Landing Allegheny township H42.

Brown, Chas. A. 2ch railroad foreman T 1a rd1 West Sunbury Clay township H67 B T.

BROWN, CHAS. B. 3ch pumper (White Leghorn Chickens) O 2a rd2 Renfrew Penn township H46 2-8 I T.

BROWN, MRS CHRISTA A. 1ch housekeeper (Quilting) T H&L rd1 Renfrew Penn township H30.

Brown, Clarence 3ch clergyman T H&L rd2 Slippery Rock Worth township H1 1-8.

Brown, David 5ch farmer (Grain) T 10a Harrisville Mercer township H30.

Brown, D. A. 5ch farmer (Poultry Barred Rocks & R. I. Reds) O 77a rd2 West Sunbury Concord township H50.

Brown, Mrs. Elizabeth housekeeper T H&L rd2 Chicora Fairview township H47.

Brown, Elsworth 4ch farme (Vegetables) O 15a rd1 Butler Center township H34 I T.

Brown, E. G. farmer retired O 126a rd2 Valencia Middlesex township H19.

Brown, Geo. miner T 25a rd2 Karns City Fairview township H60 1-8.

Brown Harrison A. 3ch farmer O 85a rd2 West Sunbury Concord township H72 1-8 I T.

Brown, H. M. 1ch laborer T 40a rd1 West Sunbury Clay township H75.

BROWN, JOHN farmer O 100a rd2 Valencia Middlesex township H19.

BROWN, I. L. 6ch farmer O 53a T 112a North Washington Washington township H55 1-8.

Brown, J. A. 3ch farmer (Dairy Products) O 71a rd5 Slippery Rock Mercer township H24 I T.

BROWN, JOHN C. 2ch farmer O 80a rd2 West Sunbury Concord township H18 I T.

Brown, Mrs. Jane R. 1ch farmer (Grain) O 45a rd1 Euclid Franklin township H6.

Brown, J. E. 7ch farmer (Grain) O 88a rd8 Butler Center township H36.

Brown, John E. 7ch miner T 50a rd3 Butler Summit township H32 3-8 I T.

Brown, Joshua 2ch farmer O 6a rd1 Petrolia Fairview township H1.

BROWN, LEO 1ch farmer (Grain) O 132a rd2 Portersville Muddy Creek township H25 1-8.

Brown Miss L. A. housekeeper O H&L rd2 Valencia Middlesex township H19.

BROWN, L. H. 2ch farmer (Sheep) O 246a rd1 Karns City Fairview township H41 2-8 I T.

BROWN, MRS. LIZZY 2ch farmer (Grain) O 33a rd1 West Sunbury Center township H33.

Brown, Mrs. M. 1ch farmer (Grain) O 5a rd1 Butler Center township H50.

Brown, Miss Mary J. farmer (Grain) O 18a rd5 Slippery Rock Mercer township H23 2-8.

BROWN MILLER H. 8ch rig builder O H&L T 4a rd3 Butler Summit township H37.

BROWN, M. J. 3ch farmer (Grain) O 60a rd1 Euclid Center township H5.

Brown, M. R., estate 6ch farming (Cattle and Hogs) O 105a rd2 Renfrew Penn township H55 I T.

BROWN, PHILIP D. 2ch farmer O 100a rd2 Valencia Middlesex township H19.

Brown, Ralph 1ch pumper T H&L rd67 Parkers Landing Allegheny township H42 2-8 B & I T.

Brown, R. H. 2ch pumper T H rd67 Parkers Landing Allegheny township H42 4-8 I T.

Brown, S. M. 5ch farmer T 106a rd3 Harrisville Marion township H65.

Brown, Mrs. Tena 2ch housekeeper O 50a rd1 West Sunbury Clay township H79 1-8 B T.

Brown, Thos. M. farmer (Grain) T 52a rd5 Slippery Rock Slippery Rock township H20 1-8.

Brown, W. E. farmer O 94a rd3 Chicora Concord township H83 I T.

Brown, W. F. farmer (Grain) O 133a rd1 Euclid Clay township H63 B T.

Brown, W. H. 5ch farmer (Grain) O 100a rd1 Euclid Center township H14 2-8 B T.

Brown, W. J. laborer T H&L rd1 West Sunbury Clay township H75.

BROWN, W. H. 7ch farmer (Buff Leghorn & Buff Wyandotte Chickens) O 70a rd5 Slippery Rock Mercer township H18 1-8 I T.

BROWN, W. L. 2ch farmer O 140a rd2 Chicora Fairview township H47 I T.

BROWN, W. L. 2ch farmer (Dairying & Live Stock) O 103a rd5 Slippery Rock Mercer township H23 2-8 I T.

Brown, W. W. 3ch driller T 7a rd67 Parkers Landing Allegheny township H60 1-8 I T.

BRUCE, E. E. 1ch farmer (Live Stock) T 20a rd2 Slippery Rock Worth township H26 B T.

BRUCE, MRS. EMMA 7ch farmer T 40a Downieville Adams township H54.

BRUCE, JOHN S. farmer (Grain) T 156a rd3 Slippery Rock Worth township H24 1-8.

Bruce, William C. 7ch bricklayer T 40a Downieville Adams township H54.

Brucker, Michael 4ch farmer T 6a rd4 Butler Butler township H59 1-8.

Bruner, Alfred D. 7ch farmer (Grain) T 96a rd2 Prospect Franklin township H30.

Bruner, Joe 1ch farmer O 100a rd4 Chicora Oakland township H34 1-8.

Bruner, J. S. 5ch farmer O 125a rd7 Butler Connoquenessing township H4 2-8 B T.

Bruner, W. F. 7ch pumper T H&L rd1 Fenelton Clearfield township H4 1-8 I T.

Brunermer, Mrs. Cora J. 1ch farm manager O 85a rd1 Renfrew Connoquenessing township H45 6-8 B T.

Brunermer, D. G. 5ch farmer O 60a rd1 Renfrew Connoquenessing township H29 1-8 B T.

Brydon, Joe 5ch blacksmith O H&L rd4 West Sunbury Clay township H21 2-8.

BRYDON, JOHN H. 4ch farmer (Grain) O 100a rd3 Slippery Rock Slippery Rock township H37 2-8 I T.

Bryan, A. L. farmer (Vegetables) O 30a rd2 Prospect Franklin township H45 I T.

Bryan, R. S. 4ch farmer O 75a rd1 Karns City Concord township H8 1-8 I T.

Bryan, T. J. retired farmer rd1 Karns City Concord township H8 1-8.

BUCHANAN, ALEXANDER 1ch farmer O 90a rd3 Harrisville Marion township H66 I T.

Buchanan, H. J. farmer (Grain) O 40a rd14 Grove City Mercer township H10.

Buchanan, J. A. 3ch farmer O 86a rd4 Harrisville Marion township H17 2-8 I. T.

BUCHANAN, J. N. 2ch farmer O 60a rd1 Harrisville Marion township H46 3-8.

Buchanan, J. W. 5ch farmer (Grain & Hay) O 123a rd3 Harrisville Mercer township H35 4-8 I T.

BUCHANAN, ROBERT 3ch farmer O 90a rd3 Harrisville Marion township H68.

Buch, Catherine housekeeper O 70a rd4 Chicora Oakland township H34 1-8.

Buehler, Mrs. Sarah 5ch farmer O 25a rd1 Zelienople Jackson township H26 1-8 B T.

BUHL, FRED farmer O 132a rd2 Evans City Forward township H13 1-8 B T.

BULFORD, C. B. farmer O 18a rd5 Butler Penn township H35.

Bulford, Geo. F. 3ch farm hand T H&L rd1 Harmony Jackson township H5 1-8.

Bulford, C. O. farmer rd5 Bulter Penn township H35.

Bulford, Jeff 1ch laborer O 20a rd5 Bulter Penn township H35.

Bulford, Mrs. Mary 2ch housework O 18a rd5 Bulter Penn township H35.

BULLMAN, ANDREW 1ch miner T H&L North Washington Washington township H64 1-8.

Bunting, Henry farmer O 80a rd5 Butler Jefferson township H26 4-8.

Bupp, Fred 1ch farmer T 20a rd1 Harmony Lancaster township H25.

BUPP, HOWARD W. 1ch farmer T 60a rd1 Harmony Lancaster township H25 B T.

Bupp, John 3ch farmer O 116a rd1 Harmony Lancaster township H20 2-8 B T.

Bupp, Rob't C. 2ch farmer (Grain) O 88a rd1 Prospect Muddy Creek township H61.

Bupp, W. H. 1ch farmer (Grain) O 96a rd1 Prospect Muddy Creek H61.

BURCKART, J. E. 2ch farmer WOS 165a rd1 Zelienople Cranberry township H1 B T.

Burk, David J. 1ch coal miner O H&L rd65 Emlenton Venango township H49.

Burk, J. B. 1ch farmer O 66a T 125a Eau Clair Venango township H49 I T.

Burke, Mrs. Addah C. 4ch farmer O 180a box 64 Karns City Fairview township H28 2-8 I T.

Burke, Hugh farmer O 107a rd2 Fenelton Clearfield township H39.

BURKE, JOHN A. 8ch farmer T 200a rd1 Hilliards Washington

Burke, R. J. 2ch farmer O 65a rd2 Fenelton Clearfield township H39. township H15 1-8 I T.

BURKE, W. J. 3ch oil operator O 128a rd1 Evans City Adams township H9 B T.

Burns, Frank 2ch pumper O H rd66 Parkers Landing Allegheny township H23 1-8.

Burns, H. J. retired O 4a rd1 Valencia Middlesex township H55 2-8.

Burns, Michael C. 1ch farmer (Grain) O 53a rd1 Portersville Muddy Creek township H33 B T.

Burns, P. L. 6ch farmer and driller O 49a rd5 Chicora Donegal township H37 1-8 I T.

BURNS, T. C. 4ch farmer (Jersey & Guernsey Cattle) O 90a rd1 Hilliards Washington township H49 1-8 I T.

Burnside, Howard farmer (Grain) O 100a Portersville Muddy Creek township H7 1-8 B T.

Burkett, Frank 3ch laborer T H&L rd1 Karns City Concord township H43 2-8 I T.

Burkett, J. A. 5ch gas worker T H&L rd1 Karns City Concord township H41 I T.

Burr, A. H. 2ch farmer (Grain) O 53a rd1 Prospect Muddy Creek township H64.

Burr, A. J. 9ch farmer O 85a rd2 Evans City Forward township H16 B T.

Burr, George 2ch farmer O 63a rd2 Renfrew Forward township H18 1-8.

BURR, H. A. 1ch farmer O 87a rd2 Renfrew Forward township H16 3-8.

BURR, H. L. 2ch farmer and dairyman O 67a rd3 Evans City Jackson township H16 2-8 B T.

Burr, John 1ch farmer O 3a T 20a rd3 Evans City Connoquenessing township H40.

Burr, Mrs. Lena 1ch farmer O 100a rd3 Evans City Jackson township H22 2-8.

BURR, LEWIS P. 5ch farmer and dairyman (Holstein) O 129a rd3 Evans City Jackson township H22 2-8.

Burr, M. C. 3ch farmer O 30a rd2 Renfrew Forward township H17 4-8.

Burr Peter 7ch farmer O 98a rd3 Evans City Jackson township H16 5-8 B T.

Burr, W. L. 4ch farmer (Berkshire Hogs) O 80a rd2 Evans City Forward township H16.

Burris, Mrs. Sarah 1ch housekeeper O 2a rd1 Prospect Connoquenessing township H3 2-8 B T.

Burry, G. A. farmer (Grain) O 53a rd1 Prospect Muddy Creek township H49 1-8 B T.

BURRY, JOHN W. 2ch farmer (Hay & Potatoes) O 81a rd2 Prospect Franklin township H43 B T.

Burtner, Forest H. 4ch farmer WOS 106a rd4 Butler Jefferson township H16 2-8 B T.

Burtner, J. N. farmer O 40a rd5 Butler Jefferson township H26 3-8 B T.

Burtner, J. P. 1ch farmer (Guernsey Cattle & Berkshire Pigs) O 106a rd4 Butler Jefferson township H16 2-8 B T.

Burton, Ethel M. 6ch housekeeper O 3a rd2 Saxonburg Clinton township H21.

Burton, E. P. 4ch farmer (Gardener) O 40a rd1 Valencia Middlesex township H45 B T.

BURTON, J. L. farmer O 54a rd1 Valencia Middlesex township H45 1-8 B T.

Butler, A. E. 1ch oil producer O 2a rd68 Parkers Landing Parker township H26 B & I T.

Butler Mrs. Grace farmer (Gardening) O 1a rd1 Portersville Muddy Creek township H33.

Byers, Alma merchant O H&8L rd1 Butler Oakland township H2 B T.

BYERS, EDSON 4ch farmer-carpenter O 18a rd1 Boyers Venango township H20 I T.

BYERS, ED. C. 2ch pumper & farmer O 130a rd1 Karns City Fairview township H27 1-8.

Byers, F. J. 2ch farmer O 100a rd1 Saxonburg Jefferson township H56 B T.

BYERS, HERBERT pumper O H&L rd2 Chicora Concord township H59 I T.

BYERS, H. H. 1ch machinist T H&L rd2 Karns City Fairview township H62 2-8.

BYERS, JOHN J. farmer rd2 Chicora Concord township H57 I T.

BYERS, JOSIAH 5ch farmer O 73a rd2 Chicora Concord township H57 I T.

Byers, Oliver 4ch farmer (Grain) O 97a rd1 West Sunbury Center township H9 2-8 B T.

Byers, S. J. retired farmer O 42a rd2 Karns City Fairview township H62 2-8.

Byers, Sylvester carpenter T H&L rd2 Karns City Fairview township H62 2-8.

Byers, Thomas 3ch farmer & miller WOS 100a rd1 Saxonburg Jefferson township H56 B T.

Byers, W. F. 4ch pumper O H&L rd2 Chicora Fairview township H54 1-8.

CABLE, F. S. 8ch farmer O 118a rd3 Evans City Connoquenessing township H33 3-8 B T.

Cable, Austin 1ch farmer O 87a rd3 Evans City Connoquenessing township H42 B T.

Cable, Harrison 2ch farmer T H&L rd3 Evans City Connoquenessing township H54.

Cable, Virginia housekeeper T H&L rd3 Evans City Connoquenessing township H33 3-8.

Cain, R. M. 6ch laborer T H&L rd2 Valencia Adams township H21 1-8.

Cajka, John 3ch farmer O 23a rd1 Harmony Lancaster township H25.

Caldwell, Archie 2ch farmer O 50a rd1 Saxonburg Middlesex township H23 1-8 B T.

Caldwell, D. N. farmer O 82a rd1 Butler Oakland township H22 2-8.

CALDWELL, EDWARD 6ch farming (Poultry Barred Rocks) T 74a rd8 Butler Butler township H6 2-8 B T.

CALDWELL, MRS. EMMA housekeeper rd1 Karns City Concord township H41 B T.

Caldwell, James B. 3ch farmer O 91a rd4 Butler Jefferson township H8 2-8 B T.

Caldwell, Jesse 7ch laborer T H&L rd1 Boyers Venango township H17.

CALDWELL, JOHN B. farmer O 15a rd4 Butler Jefferson township H5 1-8 I T.

Caldwell, J. D. 10ch laborer T 90a Callery Forward township H40 1-8

Caldwell, Orie J. 3ch farmer O 100a rd4 Butler Jefferson township H5 1-8 I T.

CALDWELL, SAMUEL H. 5ch farmer O 2a rd4 Butler Jefferson township H8 2-8.

Caldwell, T. Z. bricklayer (White Leghorn Chickens) O 30a rd1 Karns City Concord township H41 B T.

Campbell, Abner 1ch farmer O 80a rd2 West Sunbury Concord township H33.

Campbell, Arron farmer (Grain) O 65a rd2 Prospect Franklin township H41 1-8.

CAMPBELL, ASA J. S. 1ch farmer (Butchering) O 104a box 108 Petrolia Fairview township H24 1-8 I T.

CAMPBELL, A. H. farmer (Grain) O 65a rd star route Butler Franklin township H51 1-8 B T.

Campbell, A J. 4ch farmer O 80a rd2 West Sunbury Concord township H39 1-8 I T.

Campbell, A. W. 1ch farmer O 40a rd7 Butler Connoquenessing township H12 2-8.

Campbell, B. E. farmer O 40a Great Belt Summit township H66.

CAMPBELL, J. BAXTER 1ch farmer (Poultry White & Brown Leghorns) O 100a rd3 West Sunbury Washington township H45 2-8 I T.

Campbell, Boyd 2ch farmer & mail carrier (Gardening) O 60a rd4 Harrisville Mercer township H12 1-8 I T.

Campbell, Chas. E. 4ch farmer WOS 104a rd4 W. Sunbury Cherry township H45 1-8.

Campbell, C. F. 5ch oil man O 8a rd1 Renfrew Penn township H3 B T.

Campbell, C. M. retired farmer O 82a rd2 West Sunbury Concord township H50 1-8.

Campbell, D. A. 2ch oil producer O 106 1-2a rd2 Butler Oakland township H37 4-8 B T.

Campbell, E. E. farmer O 32a rd2 Sarver Buffalo township H20 1-8.

CAMPBELL, E. W. 1ch farmer (Grain) O 96a rd1 Euclid Franklin township.

CAMPBELL, MRS. E. G. 1ch farmer (Dairying) O 100a rd2 Kiesters Slippery Rock township H69 I T.

Campbell, E. S. 1ch farmer O 85a rd2 West Sunbury Concord township H18 I T.

CAMPBELL, FORD L. (Valley Home Farm) 3ch farmer (Berkshire Hogs) T 120a rd1 Karns City Concord township H19.

Campbell, Geo. 2ch farmer (Grain) O 72a rd2 Kiesters Slippery Rock township H69.

Campbell, Grant 2ch laborer O 10a rd1 Hilliards Venango township H57 I T.

Campbell, G. P. farmer O 65a rd1 Petrolia Concord township H26 I T.

Campbell, Grover 3ch farmer (Jersey Cattle) O 76a rd2 Keisters Cherry township H41 1-8.

Campbell, H. H. 2ch farmer O 200a rd3 West Sunbury Concord township H34 I T.

CAMPBELL, H. H. 3ch farmer O 107a rd67 Parkers Landing Venango township H29 I T.

Campbell, Harry W. farmer O 100a rd3 West Sunbury Clay township H16 I T.

Campbell, I. N. 1ch farmer O 97a rd1 Petrolia Concord township H26 1-8 I T.

Campbell, James Ezra farmer O 75a rd1 Petrolia Concord township H26 1-8 I T.

Campbell, Miss Jennette clerk Pittsburg Mars.

CAMPBELL, JOHN B. 3ch farmer O 220a rd3 Chicora Oakland township H3 I T.

Campbell, John B. 1ch farmer O 31a rd5 Butler Jefferson township H25 1-8 B T.

Campbell, John D. 2ch farmer & coal dealer (Grain) O 58a rd2 Keisters Slippery Rock township H62 I T.

CAMPBELL, JOHN F. 2ch farmer T H&L rd1 Petrolia Washington township H67.

CAMPBELL, JOHN J. 2ch farmer (Buff Leghorn) O 45a rd1 Boyers Venango township H5 3-8.

Campbell, J. B. 1ch farmer (Live Stock) O 175a rd4 Slippery Rock Slippery Rock township H15 1-8 I T.

Campbell, J. B. 4ch farmer O 45a rd1 Boyers Venango township H17 I T.

CAMPBELL, J. J. farmer O 72a rd1 North Washington Washington township H52.

Campbell, J. C. 2ch farmer O H&L Pittsburg Mars P T.

CAMPBELL, J. L. 3ch farmer O40a rd1 Boyers Venango township H19 I T.

Campbell, J. P. 4ch farmer O 87a rd2 West Sunbury Concord township H44.

CAMPBELL, J. S. farmer (Fruit) O 300a rd1 Butler Center township H63 2-8 I T.

Campbell, Judson D. 4ch farmer (Grain) O 85a rd2 Keisters Slippery Rock township H69.

CAMPBELL, L. C. 3ch farmer O 30a rd1 Euclid Clay township H45.

CAMPBELL, L. D. 1ch pumper T H&L rd2 Chicora Concord township H71 I T.

Campbell, L. W. J. 3ch butcher O 87a box 108 Petrolia Fairview township H9 1-8 B & I T.

Campbell, Mary farmer O 100a rd1 Boyers Venango township H19 1-8.

Campbell, M. A. 5ch farmer O 370a North Washington Washington township H65 4-8 I T.

Campbell, M. W. 4ch farmer O 90a rd2 West Sunbury Concord township H37.

Campbell, Nettie J. 2ch housekeeper O 110a Mars P T.

CAMPBELL, PERRY S. 3ch farmer (Poultry) O 130a rd3 West Sunbury Washington township H59 I T.

CAMPBELL PLUMMER farmer rd3 West Sunbury North Washington township H45 2-8 I T.

CAMPBELL, PORTER 2ch farmer & teamster T 69a rd3 West Sunbury Washington township H61 1-8 I T.

Campbell, Ray 1ch farmer T 45a rd1 Petrolia Concord township H27.

CAMPBELL, ROBERT S. 2ch farmer O 100a rd3 West Sunbury Washington township H60.

Campbell, R. H. 2ch farmer (Beef Cattle) O 120a rd1 Karns City (Valley Home Farm) Concord township H19 I T.

CAMPBELL, R. M. 1ch farmer O 68a rd3 West Sunbury Concord township H14.

CAMPBELL, R. K. 1ch farmer T 110a rd2 Mars Adams township H50 1-8 B T.

Campbell, Samuel L. 1ch pumper T H&L rd2 Renfrew Connoquenessing H54 B T.

Campbell, Miss Sarah J. farmer (Potatoes) O 10a rd2 Prospect Franklin township.

Campbell, Mrs. Sarah J. farmer (Grain) O 55a rd2 Prospect Franklin township H11.

Campbell, S. R. 1ch farmer O 69a rd3 West Sunbury Washington township H61 1-8 I T.

Campbell, W. H. 3ch pumper T H&L rd 65 Emlenton Allegheny township H3 1-8 I T.

Campbell, W. J. driller O 35a rd1 Boyers Venango township H5 1-8 I T.

Cannon, J. P. 6ch blacksmith T 47a rd2 Fenelton Clearfield township H17 3-8.

Campbell, Walter 2ch farmer O 50a rd2 Euclid Clay township H36 3-8.

Campbell, Wm. P. 2ch farmer (Grain) T 50a rd1 Euclid Center township H18 2-8.

Careless, C. J. ticket agent B & L E T H&L rd1 Saxonburg Jefferson township H59 1-8 B T.

Careless, George R R section man T H&L rd1 Saxonburg Jefferson township H56.

CAREY, FRANK 2ch farmer (Grain) T 150a rd1 Euclid Center township H27.

Carlson, Andrew farmer (Guernsey Cattle & Fruit) rd6 Butler Butler township H64 B T.

Carnahan, Clarence E. farmer (Corn & Oats) WOS 100a rd1 Butler Center township H39 B T.

Carnihan, Charles farmer O 100a rd1 Prospect Connoquenessing township H3 2-8.

Carnahan, Fred coal miner O 47a rd1 Keisters Clay township H3.

Carnahan, J. R. 1ch farmer (Corn & Oats) O 100a rd1 Butler Center township H39 B T.

Carothers, Huey 4ch farmer O 55a rd4 West Sunbury Clay township H21.

CAROTHERS, JAMISON 2ch farmer O 100a rd4 West Sunbury Clay township H10.

Carothers, John farmer (Gardening) T 2a rd2 Euclid Brady township H42.

CARSON, HARRY L. 3ch farmer T H&L rd2 Saxonburg Clinton township H5.

CARPENTER, M. A. 2ch oil producer (Gasolene) O H box 107 Baldwin Fairview township H27 2-8 I T.

Carson, Rebecca housekeeper O 90a rd1 Harrisville Marion township H43.

Castor, Frank D. 2ch farmer (Grain) O 16 1-2 rd3 Slippery Rock Worth township H16 3-8 I T.

CARBEN, MISS CLARA housekeeper Butler Summit township H2.

Carbin, Fred 3ch machinist T H&L Butler Summit township H2.

CARBIN, MRS. KATE 3ch housekeeper Butler Summit township H2.

Carben, Victor 5ch laborer T 22a Butler Summit township H2.

Cashdollar, Mrs. Catherine housekeeper O 50a rd1 Mars Adams township H5 3-8.

CASHDOLLAR, CHARLES A. 7ch carpenter O 27a rd1 Mars Adams township H5 3-8.

CASHDOLLAR, DIGHT L. 2ch oil worker T 80a rd1 Mars Adams township H38 3-8.

Cashdollar, Joseph 1ch farmer O 161a rd1 Mars Adams township H13 1-8.

Cashdollar, Miles 3ch rig builder O 11a T H&L rd1 Evans City Adams township H9 B T.

CASHDOLLAR, MILTON farmer T 161a rd1 Mars Adams township H13 1-8.

Cashdollar, S. B. farmer T 67a rd1 Mars Adams township H4.

Cashdollar, W. H. 1ch farmer T 80a rd1 Mars Adams township H38 3-8.

Cashdollar, W. S. farmer O 86a rd1 Mars Adams township H11 2-8 B T.

CASTOR, J. A. 4ch farmer (Grain) O 53a rd3 Slippery Rock West Liberty Borough township H1 I T.

CASTOR, J. P. farmer (Grain) O 116a rd3 Slippery Rock Worth township H16 2-8 I T.

Catlin, G. R. retired O 2a rd1 Karns City Concord township H43 2-8.

Catlin, Mrs. Gertrude 3ch housekeeper T H&L Pittsburg Mars B T.

Catlin, L. J. 3ch foreman U. N. Gas Co. T H&L box 277 Pittsburg Mars B T.

CAUSER, CYRUS 5ch coal miner T 71a Euclid Clay township H40.

CHAMBERS, GEO. 7ch farming O 63a rd54 Keisters Cherry township H26.

Chambers, John M. 1ch farmer O 40a rd1 Keisters Clay township H5.

CHALLIS, GEO. farmer O 40a rd1 Zelienople Jackson township H32.

Chambers, W. H. doctor O 247 1-2a rd2 Sarver Buffalo township H47 3-8.

Chambers, Rev. W. A. 2ch minister rd4 West Sunbury Clay township H6 1-8.

Chandler, G. N. farmer (Grain) O 170a rd star route Slippery Rock Slippery Rock township H48 1-8 B T.

CHANTLER, ANDREW farmer (Dairy) O 100a rd1 Saxonburg Clinton township H13 2-8 B T.

CHANTLER, MISS ISABEL housekeeper O 40a rd1 Saxonburg Clinton township H12 B T.

Cheeseman, John B. farmer (Grain) O 80a rd1 Portersville Muddy Creek township H21 B T.

Cheeseman, Jos. R. farmer (Grain) O 50a rd1 Portersville Muddy Creek township H21.

CHERREY, TONY 6ch farmer T 34a rd1 Saxonburg Clinton township H3.

CHRISTY, A. M. 6ch farmer O 76a rd1 Hilliards Washington township H26 I T.

Christy, B. D. farmer O 130a rd4 Sunbury Cherry township H44 3-8.

CHRISTY, CHARLES 3ch farmer O 50a rd4 West Sunbury Clay township H12 3-8.

CHRISTIE, EARL 2ch farmer T 60a rd3 Chicora Concord township H70 2-8.

Christy, Elmer 1ch farmer (Gardening) O 50a rd2 Keisters Brady township H9 1-8.

CHRISTY, MRS. EMMA 2ch farm manager O 56a T 30a rd1 Hilliards Washington township H18 1-8 I T.

CHRISTIE, E. NEWTON 1ch farmer O 92a rd2 West Sunbury Concord township H77 1-8 B T.

CHRISTY, HARRY farmer rd1 Hilliards Washington township H18 1-8 I T.

Christie, Harry 2ch pumper O 80a rd1 Petrolia Parker township H39 I T.

CHRISTIE, H. L. 3ch farmer O 52a rd3 Chicora Concord township H79 2-8 B T.

Christy, H. M. farmer O 136a rd2 Keisters Cherry township H10 2-8 I T.

Christie, I. H. 1clh farmer O 100a rd1 Karns City Concord township H87 I T.

CHRISTIE, JAMES A. 6ch farmer O 60a rd1 North Washington Washington township H50 I T.

Christy, John C. 1ch farmer O 120a rd3 West Sunbury Washington township H47 5-8 I T.

Christy, Josiah retired farmer O 151a rd2 West Sunbury Clay township H32 1-8.

CHRISTY, J. H. 3ch farmer O 50a rd4 Chicora Oakland township H 30 2-8 B T.

CHRISTY, J. M. 8ch farmer (Plymoth Rock Chickens) O 64a T 87a rd1 Keisters Cherry township H48 1-8.

Christy, J. M. 1ch contractor T H&L rd1 Hilliards Washington township H39 I T.

Christie, J. P. 1ch farmer O 55a WOS 15a rd2 West Sunbury Concord township H49 1-8 B T.

Christie, Q. R. 2ch foreman S. Penn. Oil Co. O H&L rd1 Karns City Concord township H43 B & I T.

Christie, Linn farmer O 105a rd3 West Sunbury Concord township H15.

CHRISTIE, NEWTON R. 6ch farmer O 70a rd3 Chicora Oakland township H3 2-8.

CHRISTY, PERRY M. 1ch laborer T H&L rd2 Butler Summit township H2 1-8 B T.

CHRISTY, S. D. 6ch farmer (Grain) T 212a rd2 Euclid Brady township H44.

Christy, S. H. 3ch farmer O 150a rd4 W. Sunbury Cherry township H20.

CHRISTIE, S. P. 3ch farmer (Guernsey Cattle) O 220a rd1 Hilliards Washington township H27 I T.

CHRISTY, THOMAS 4ch farmer O 4a WOS 97a rd2 West Sunbury Clay township H32 1-8.

Christy, W. G. farmer O 27a rd1 West Sunbury Clay township H81.

CHRISTLEY, MRS. MARY 2ch housekeeper Euclid Clay township H47.

Christley, E. J. 5ch rural mail carrier O H&L rd2 Euclid Clay township H48.

CHRISTLEY, GEORGE 2ch section foreman O 10a Euclid Clay township H47.

Christley, Jacob S. 3ch rural mail carrier O 60a rd1 Euclid Clay township H65.

Christley, John L. & C. O. farmers (Grain) O 180a rd4 Slippery Rock Slippery Rock township H15.

Christman, John 4ch farmer O 30a rd1 Petrolia Fairview township H18 1-8.

Cirrillo, Paul 3ch farmer & miner (Gardening) T 3a rd5 Slippery Rock Slippery Rock township H20 1-8.

Clark, Joseph farmer O 2a WOS 20a box 89 Baldwin Fairview township H19 1-8.

Clark, Samuel 2ch farmer O 50a rd1 Hilliards Washington township H29 1-8 I T.

Clark, A. R. 3ch farmer T 15a rd1 Mars Adams township H28 3-8.

CLARK, FOREST W. 7ch machinist O 2a rd1 Sarver Buffalo township H46.

Clark, Frank 1ch farmer (Fruit and Dairying) O 70a rd1 Prospect Connoquenessing township H10 B T.

Clark, George A. 2ch insurance agent O 20a rd1 Renfrew Connoquenessing township H36 B T.

CLARK, MRS. JENNIE 3ch housework T 112a rd2 Valencia Middlesex township H18.

Clark, John 3ch farmer O 35a Callery Adams township H14 B T.

CLAYPOOLE, G. Y. 3ch farmer (Cheviot Sheep Jersey Cattle & O. I. C. Hogs) T 96a box 109 Baldwin Fairview township H7 1-8.

Cleland, J. O. 6ch farmer (Registered Jersey Cattle) O 106a rd1 Portersville Muddy Creek township H11 1-8 B T.

Cleland, Mrs. Mary & Harriet farmers (Grain) O 25a rd2 Portersville Muddy Creek township H32 B T.

CLELAND, S. S. 2ch farmer (Dairying) O 138a rd1 Portersville Muddy Creek township H12 B T.

Clicquennor, James W. 2ch pumper T H&L rd1 Renfrew Connoquenessing township H43.

Clifford, Martin farmer & teamster O 75a rd1 Hilliards Washington township H7 I T.

Clifford, Will 3ch miner O H&L rd1 Hilliards Venango township H71 3-8.

CLINGENSMITH, J. A. 4ch foreman O 5a rd6 Butler Penn township H65 I T.

Clinger, C. H. 1ch watchman T H&L rd6 Butler Penn township H21.

CLINTON, WILLIAM H. 1ch farmer T 14a rd1 Valencia Adams township H55 1-8 B T.

Clithro, D. W. farmer (Dairying) O 100a rd5 Slippery Rock Mercer township H18 3-8 I T.

Cloak, Nicholas farmer O 60a rd2 Chicora Concord township H82 2-8 I T.

Clouse, Frank farmer O 50a rd4 Chicora Oakland township H33 1-8 B T.

Clouse, Vincent pumper T H&L rd4 Chicora Oakland township H33 1-8 B T.

CLOWES, A. W. 2ch farmer O 100a rd2 Cabot Winfield township H58.

Coast, Halbert 1ch coal miner O 2a rd2 Harrisville Marion township H10.

Coast, John E. 1ch farmer O 9a rd2 Harrisville Marion township H10 1-8.

COAST, W. S. 5ch farmer O 95a rd2 Harrisville Marion township H10 1-8 I T.

Coates, Frank 1ch farmer O 174a rd3 Evans City Connoquenessing township H15 3-8 B T.

Coats, J. Lloyd 2ch farmer O 16a rd3 Evans City Connoquenessing township H15 3-8.

Cobbett, Mrs. M. J. housekeeper T H&L rd68 Parkers Landing Allegheny township H52.

COCHRAN, CLYDE C. farmer (Poultry) O 91a rd5 Butler Jefferson township H23 B T.

Cochran, E. G. 2ch farmer O 25a rd1 Saxonburg Jefferson township H48 2-8 B T.

Cochran, John C. 1ch farmer (Grain) O 47a rd1 Euclid Center township.

Cochran, Robert farmer O 50a rd1 Boyers Venango township H45 1-8.

Coe, Harrison farmer O 40a rd1 Hilliards Venango township H72.

Cokain, Ed. farmer O 88a rd4 Harrisville Marion township H5.

COKAIN, THOS. J. farmer (Live Stock) O 70a rd4 Harrisville Mercer township H13.

Colan, John 4ch farmer (Grain) O 50a rd1 Butler Center township H53.

COKEANE, J. V. 5ch farmer & pumper O 86a rd1 Harrisville Marion township H25 1-8 I T.

Colar, John 6ch farmer T 90a rd2 Chicora Fairview township H68.

COLDENBERG, E. H. 2ch farmer T 44a rd2 Evans City Forward township H16 3-8.

Coldenberg, S. M. 2ch farmer T 62a rd2 Renfrew Forward township H28.

COLEMAN, A. laborer T H&L Petrolia Fairview township H22.

COLLINS, A. H. 2ch farmer O 20a rd2 Renfrew Forward township H47 1-8.

Collins, Mrs. Catherine farmer O 20a rd3 Butler Summit township H65.

Collins, Q. 2ch farmer O 100a rd72 Petrolia Parker township H49 1-8 I T.

Collins, John 2ch farmer O 52a rd2 Chicora Fairview township H82 2-8 I T.

Collins, J. N. 3ch driller T H&L Herman Summit township H51.

Collins, Thomas 1ch laborer T H&L Great Belt Jefferson township H14.

Collins, Vincent 2ch farmer O 7a rd3 Butler Summit township H65.

COLE, ANDREW P. 2ch farmer O 58a rd1 Sarver Buffalo township H43.

Collar, Geo. farmer O 5a rd67 Parkers Landing Allegheny township H42 I T.

Collar, G. W. laborer T H&L rd67 Parkers Landing Allegheny township H34 I T.

Collar, J. M. 4ch pumper T H&L rd66 Parkers Landing Allegheny township H29 1-8 I T.

COLLER, JAS. 2ch farmer O 22a rd2 Cabot Winfield township H59.

Colonna, Fred 1ch music teacher T H&L Chicora Donegal township H3 1-8 I T.

Colter, B. L. 2ch farmer O 37a rd4 West Sunbury Clay township H7.

CONABEE, W. G. farmer (Stock) O 54a rd2 Renfrew Penn township H62.

CONLEY, H. G. 5ch plasterer O 3a rd1 Renfrew Connoquenessing township H46 I T.

CONLEY, JOHN C. 1ch farm manager O H&L T 170a rd2 Valencia (Reamore Farm) Adams township H59 B T.

Conley, J. R. P. farmer O 105a rd1 Mars Adams township H37 1-8 B T.

CONN, JESSE farmer T 83a rd1 West Sunbury Clay township H51 2-8 B T.

CONN, MRS. JOANNA W. 2ch farmer O 44a rd1 Karns City Fairview township H41 1-8.

Conn, L. J. pumper O H Karns City Fairview township H27 3-8 I T.

Conn, R. J. 2ch farmer O 53a rd1 West Sunbury Clay township H42 1-8 B T.

Conn, S. M. 1ch farmer O 53a rd3 Chicora Concord township H70 2-8 I T.

Conn, W. J. 1ch pumper T H&L rd2 Chicora Concord township H53 1-8.

Conners, Mrs. H. E. 2ch oil producer O 150a rd5 Butler Penn township H32 I T.

Conrad, J. W. 8ch contractor O 110a rd3 Butler Summit township H59 B and I T.

Convery, Mrs. Adeline 5ch farmer T 15a rd2 Butler Summit township H34 I T.

Conway, H. G. 4ch farmer & dairyman (Dairying) T 125a rd2 Kiesters Slippery Rock township H33 I T.

Conway, John farmer O 65a rd4 W. Sunbury Cherry township H12.

Conway, C. H. 3ch farmer O 120a rd4 Chicora Oakland township H28 B T.

Conway, H. F. 1ch farmer O 120a rd4 Chicora Oakland township H28 B T.

CONWAY JAS. G. 4ch farmer, fruit grower (Fruit) O 8a rd1 Evans City Cranberry township H14 B T.

COOK, MRS. C. D. 1ch housekeeper T H&L Hilliards Washington township H68.

Cook, Miss Lizzie housekeeper O 95a rd68 Parkers Landing Washington township H33 I T.

COOK, MRS. WILLIAM H. housekeeper Hilliards Washington township H68.

Cooke, Mrs. Paulina E. 1ch merchant O 2 H&L rd68 Parkers Landing Washington township H13 I T.

COOPER, A. A. farmer O 118a rd1 Mars Adams township H40 2-8.

Cooper, Albert 3ch farmer O 32a rd6 Butler Penn township H51 1-8.

Cooper, Amos farmer O 45a rd7 Butler Connoquenessing township H11 B T.

Cooper, A. B. tool dresser T H&L rd66 Parkers Landing Allegheny township H47.

Cooper, A. L. 3ch farmer (Live Stock) O 115a rd3 Slippery Rock Slippery Rock township H66 2-8 I T.

Cooper, C. C. 3ch farmer O 32a WOS 10a rd6 Butler Penn township H52.

COOPER, MISS ELIZABETH J. storekeeper O H&L rd2 Valencia Middlesex township H18 2-8 I T.

Cooper, Mrs. Emma housekeeper T H&L rd1 Karns City Fairview township H28 I T.

COOPER, FRANK M. 3ch farmer T 105a rd4 Butler Jefferson township H2 1-8 I T.

Cooper, Geo. 1ch farmer O 70a rd68 Parkers Landing Parker township H18 1-8.

COOPER, G. C. 6ch farming (Blacksmith) O 28 1-2a rd1 box 58 Renfrew Penn township H40 2-8 I T.

Cooper, G. W. 3ch farmer T 43a rd3 Evans City Forward township H10.

COOPER, GEO. W. 8ch farmer (Grain) O 85a T 127a rd2 Slippery Rock Slippery Rock township H37.

COOPER, HAROLD 1ch wholesale meat dealer O 2a rd1 Cabot Jefferson township H65 B T.

Cooper, Harry 4ch carpenter (R. I. Reds Chickens) O 25a rd6 Butler Penn township H47 I T.

Cooper, Henry farmer O 80a rd1 Cabot Jefferson township H49 2-8.

COOPER, H. A. 4ch farming (Hogs) O 31a rd2 box 45 Renfrew Penn township H62 I T.

Cooper, Harry W. farmer (Grain) O 150a rd2 Slippery Rock Worth township H13 B T.

Cooper, Howard 1ch farmer (Vegetables) T H&L rd5 Slippery Rock Mercer township H23 2-8 I T.

COOPER, H. C. 1ch farmer (Grain) O 80a rd2 Portersville Worth township H60 B T.

COOPER, ISAAC 1ch farmer (Stock Breeder) O 63a rd1 Cabot Winfield township H39 1-8.

Cooper, I. S. rig builder O 62a rd6 Butler Penn township H52.

Cooper, James 1ch farmer O 80a rd3 Evans City Forward township H10.

COOPER JAS. J. 2ch laborer O 34a rd2 Cabot Winfield township H50 1-8 B T.

Cooper, John farmer O 140a rd1 Mars Adams township H27 2-8.

COOPER, J. H. 7ch farmer (Grain and Hay) O 132a rd3 Slippery Rock Worth township H31 2-8 B T.

COOPER, JOHN T. retired farmer O H&L rd1 Prospect Connoquenessing township H3 1-8 B T.

COOPER, JOHN M. farmer (Grain) W O S 96a rd5 Slippery Rock Slippery Rock township H2 I T.

Cooper, J. W. 2ch laborer O H&L rd2 Valencia Middlesex township H19.

COOPER, Mrs. NANCY J. farmer O 37a box 97 Cabot Winfield township H39.

Cooper, L. S. 2ch farmer O 43a rd1 Cabot, Jefferson township H42 2-8. B T.

Cooper, Mrs. Melia 2ch housekeeper O 115a Saxonburg Jefferson township H51 2-8 B T.

Cooper, P. E. 2ch farmer (driller) O 38a rd1 Valencia Middlesex township H59 B T.

Cooper, J. L. 8ch farmer (Grain) O 130a rd3 Slippery Rock Slippery Rock township H44 I T.

Cooper, J. M. 3ch farmer (Live Stock) O 113a rd2 Slippery Rock Worth township H48 1-8 B T.

Cooper, P. L. 2ch farmer (Grain) O 100a rd2 Portersville Worth township H60 B T.

Cooper, R. F. farmer & storekeeper O 18a rd2 Portersville Worth township H51 1-8 B T.

COOPER, R. N. farmer (Grain) O 70a rd2 Slippery Rock Worth township H30.

Cooper, Mrs. Sophia farmer retired rd2 Portersville Worth township H60.

COOPER, STEPHEN farmer (Grain & Live Stock) O 105a rd3 Slippery Rock Slippery Rock township H42 I T.

Cooper, S. J. 2ch farmer O 33a rd6 Butler Penn township H51 1-8.

Cooper, S. M. 4ch farmer O 14a rd3 Evans City Forward township H10 B T.

Cooper, Thomas 1ch farmer O 51a rd1 Cabot Jefferson township H42 4-8 B T.

COOPER, T. J. 1ch farmer (Dairying & Live Stock) O 80a rd5 Slippery Rock Mercer township H29 1-8 I T.

Cooper, William 6ch farmer O 2 1-2a rd7 Butler Connoquenessing township H11 B T.

Cooper, W. H. 1ch farmer O 60a rd5 Butler Penn township H12 I T.

COOPER, THOS. U. 2ch farmer (Jersey Cattle) O 165a rd2 Euclid Brady township H42 I T.

COOPER, W. M. 4ch farmer (Grain) O 70a rd2 Slippery Rock Worth township H48 B T.

COOPER, W. J. 5ch farmer (Grain) O 58a rd3 Slippery Rock Slippery Rock township H52 3-8 I T.

COOPER, W. Z. 2ch farmer (Grain & Hay) O 93a rd3 Slippery Rock Worth township H31 2-8 B T.

COOPER, WILLIS E. farmer (Grain) WOS 96a rd5 Slippery Rock Slippery Rock township H2 I T.

COOPER, W. J. 8ch farmer (Grain) O 96a rd5 Slippery Rock Slippery Rock township H2 I T.

COOKSON, H. C. 1ch merchant (Barred Rock and White Wyandotte Chickens) O 1a rd1 Evans City Cranberry township H32 1-8 B T.

Cookson, Miss Lottie farmer O 87a rd1 Evans City Cranberry township H46.

Cookson, T. R. 3ch farmer O 25a rd1 Evans City Cranberry township H26 B T.

COPMAN, H. W. merchant O H&L Downieville Adams township H56 B T.

CORBETT, D. C. 7ch farmer O 50a rd68 Parkers Landing Allegheny township H52.

CORBETT, D. H. 6ch farmer T 150a Petrolia Parker township H48 3-8.

Corbett, John 8ch pumper (R. I. Red and White Leghorn Chickens) O 16a rd4 Chicora Oakland township H37 1-8 B T.

Corbett, Fred farmer O 40a rd66 Parkers Landing Allegheny township H29 1-8.

CORBETT, W. C. 1ch farmer O 27a rd1 Chicora Fairview township H76 I T.

Cornwell, D. G. 2ch clerk O 5a rd1 Renfrew Connoquenessing township H45 6-8 I T.

COSTELLO, THOMAS 2ch farmer O 107a rd2 Mars Adams township H48 3-8.

COTTEN, FRANK 1ch farmer (Grain) O 80a rd2 Prospect Franklin township H23 2-8 B T.

Coulter, B. J. 1ch farmer (Live Stock) WOS 130a rd1 Butler Center township H41 I T.

Coulter, Chas. 2ch farmer (Fruit) O 100a rd1 Portersville Muddy Creek township H40 B T.

Coulter, C. P. farmer O 55a T 60a rd2 West Sunbury Concord township H31 1-8.

Coulter, J. H. farmer (Grain) O 300a rd1 Euclid Center township H28 1-8.

Coulter, S. Y. 3ch farmer & mail carrier O 95a rd2 West Sunbury Concord township H45 B T.

Coulter, W. R. farmer O 54a rd2 Renfrew Connoquenessing township H50 B T.

Courson, Chas. C. 5ch farmer O 65a rd5 Emlenton Allegheny township H5.

Courson, Dave 3ch laborer T H&L Boyers Marion township H62 1-8.

Covert, A. M. 1ch farmer (Guernsey) T 109a rd1 Evans City Cranberry township H26 2-8 B T.

Covert, C. P. 1ch farmer (Grain) O 30a Portersville Borough township H31.

COVERT, E. R. 5ch laborer T H&L rd1 Petrolia Fairview township H20 2-8.

Covert, Isaac V. farmer (Gardening) T 2a rd1 Slippery Rock Slippery Rock township H67.

Covert, G. W. retired farmer O H&L rd1 Evans City Cranberry township H32 B T.

Covert, Maurice I. 1ch farmer O 70a Evans City Jackson township H42 3-8.

Covert, Jasper 1ch farmer (Grain) O 38a rd1 Slippery Rock Brady township H25.

Covert, J. H. 1ch oil man O 65a rd1 Renfrew Penn township H3 1-8.

Covert, J. M. 1ch farmer O 90a rd1 Evans City Cranberry township H4 2-8 B T.

Covert, Mrs. Laura K. 3ch farmer (Grain) O 90a rd1 Slippery Rock West Liberty Boro H24.

Covert, R. A. 6ch farming T 43a rd1 Renfrew Butler township H52 2-8 B T.

COVERT, T. E. 6ch farmer T 110a rd4 Chicora Oakland township H32 B T.

COVERT, W. E. 2ch pumper T H&L Baldwin Fairview township H7 1-8 I T.

Cowan, Harry 1ch farmer O 50a rd2 Valencia Adams township H6.

Cowan, Charles 2ch farmer (Grain) O 122a rd1 Prospect Muddy Creek township H64.

COX, BREDIN 4ch farmer (Duroc Red Hogs, W. Plymouth Rock Chickens and White Holland Turkeys) O 170a rd2 Valencia Forward township H47 I T.

Cox, Mrs. Jane 1ch farm manager O 35a rd1 Mars Adams township H5 2-8.

Cox, John Chas. 1ch farmer O 105a rd2 Fenelton Winfield township H9.

Cox, J. W. miner O H&1-2a W. Winfield Winfield township H9.

Coyer, J. P. farmer & miner T H&L rd3 Slippery Rock Mercer township H28.

Coyle, Jas. 2ch merchant (Ford Auto Agent) O H&L Fenelton Clearfield township H17 I T.

Coyle, J. C. 3ch farmer O 80a rd1 Fenelton Clearfield township H6 2-8 I T.

Craig, Charles U. 9ch pumper T H&L rd3 Chicora Donegal township H3 1-8 I T.

CRAIG, CLAYTON 1ch miner T H&L rd1 Boyers Marion township H57.

CRAIG. W. A. 3ch farmer T 300a rd51 Hilliards Cherry township H8 1-8 I T.

CRAMER, JOHN 7ch farmer O 138a rd2 Fenelton Summit township H26 I T.

Cramer, R. W. 2ch farmer & dairyman (Dairy Products) O 40a rd1 Sarver Buffalo township H45 I T.

Cramer, W. J. 1ch farmer T H&L rd1 Euclid Center township H6.

Cranmer, Charles E. 5ch farmer & miller (Buckwheat) O 240a rd star route Butler Franklin township H71 B & I T.

Cranmer, George 3ch farmer O 100a rd2 Euclid Clay township H55.

CRANMER, J. C. 3ch farmer T 100a rd1 Hilliards Washington township H1 1-8 I T.

Cranmer, John 1ch millwright T mill rd star route Butler Butler township H4.

Cranmer, Norman 6ch farmer (Gardening) O 1a Euclid Center township H41.

Cratty, F. P. 5ch farmer (Grain) O 53a rd2 Prospect Franklin township H44 3-8 B T.

Cratty, J. M. 1ch farmer (Grain) O 114a rd2 Prospect Franklin township H31 1-8.

Cratty, J. P. 3ch farmer (Grain) O 100a rd S B Butler Franklin township H40 1-8 B T.

Cratty, Joseph W. 3ch farmer (Berries) O 25a rd7 Butler Franklin township H67 B T.

CRAWFORD, ALEXANDER laborer T 4a rd1 Mars Adams township H16 1-8.

Crawford, Elder 1ch physician O H&L Pittsburg Mars B & P T.

Crawford, J. A. farmer O 70a rd67 Parkers Landing Allengheny township H39 1-8 I T.

Crawford, Mrs. Martha housekeeper Pittsburg Mars.

CRAWFORD, S. E. farmer O 51a box 168 Petrolia Fairview township H24.

Crawford, William 2ch pumper T H&L rd4 Chicora Oakland township H34 1-8 B T.

Creese, A. O. 2ch farmer O 32a rd1 Harmony Lancaster township H37 2-8 B T.

Cress, B. W. lumberman O 5a rd5 Butler Butler township H56.

CRESS, H. A. farmer (Grain) O 57a rd8 Butler Center township H61. B T.

Cress, John F. 3ch farm laborer O H&L Downieville Adams township H54.

Cress, Mrs. Naomie 1ch farmer O 46a rd1 Renfrew Connoquenessing township H16 4-8.

Cress, N. W. farmer O 50a rd1 Hilliards Parker township H26 1-8.

Cress, W. A. 6ch farming T 48a rd7 Butler Butler township H35 B T.

Cribbs, J. H. 1ch farmer (Holstein Cattle) O 159a rd2 Cabot Winfield township H61 1-8 B T.

Criley, Mrs. Mary 2ch farmer O 100a rd1 Cabot Clearfield township H46 B T.

Criswell, D. S. farmer (Garden) O 4a rd2 Prospect Franklin township H11.

Criner, Mrs. Isabella 2ch housework O 60a rd2 Saxonburg Middlesex township H51 B T.

Criner, J. A. farmer O 20a rd4 Butler Penn township H35 1-8.

CRINER, T. J. oil man (Feed Mill) O 12a rd1 Saxonburg Middlesex township H33 B T.

Crist, T. E. horse trainer T H&L rd1 Evans City Cranberry township H20 B T.

CRISSMAN, R. F. 2ch farmer dairyman (Holstein) O 100a rd1 Zelienople Jackson township H29 B T.

CRITCHLOW, A. J. 4ch farmer O 62a rd2 Renfrew Forward township H17 3-8 B T.

Critchlow, Delmer 1ch driller T H&L rd2 Renfrew Forward township H17 3-8.

CRITCHLOW, MRS. D. E. 3ch farm manager T 40a rd2 Saxonburg Clinton township H 59 1-8.

CRITCHLOW, G. C. merchant (Automobiles & General Store) O H&L Prospect H19 B & I T.

Critchlow, J. C. 2ch farmer O 164a rd2 Renfrew Forward township H17 4-8.

CRITCHLOW, L. J. farmer O 60a rd2 Renfrew Forward township H17 3-8.

Critchlow, Lee R. farmer O 117a rd1 Harrisville Marion township H32 1-8 I T.

CRITCHLOW, MRS. REBECCA housekeeper O 68a rd4 Butler Jefferson township H3 I T.

Critchlow, R. G. 2ch farmer O 11a rd5 Butler Penn township H12.

CRITCHLOW, R. G. farmer (W. Leghorn Chickens) O 57 1-2a rd6 Butler Penn township H63 I T.

CRITCHLOW, T. F. merchant (Automobiles & General Store) O H&L Prospect H19 B & I T.

Critchlow, Will 9ch farmer O 125a rd1 Harrisville Marion township H32 1-8 I T.

Critslow, R. D. farmer (Grain) O 25a rd2 Slippery Rock Slippery Rock township H45.

Crocker, Edward 2ch farmer (Grain) O 150a rd3 Slippery Rock Slippery Rock township H49.

Croft, Amos L. farmer O 80a rd1 Harmony Lancaster township H26 1-8.

CROFT, Mrs. CALVIN 4ch farmer O 65a rd1 Evans City Cranberry township H32 1-8 B T.

Croft, Calvin 4ch farmer O 65a rd1 Evans City Cranberry township H32 1-8 B T.

Croft, Howard 2ch farmer WOS 50a rd1 Prospect Connoquenessing township H14 B T.

Croft, John M. 2ch farmer O 100a rd1 Harmony Lancaster township H27 B T.

CROFT, J. W. storekeeper O H&L rd2 Valencia Middlesex township H18 2-8 I T.

Croft, Lee farmer O 20a rd1 Harmony Lancaster township H25.

CROFT, MRS MARGARET housekeeper O 2a H&L Mars Adams township H50 2-8 B T.

Croft, Mrs. Nancy H. 1ch housekeeper O 5a rd1 Evans City Cranberry township H32 B T.

Croft, Samuel 2ch farmer O 110a Callery Forward township H39.

Croft, S. R. farmer O 10a rd2 Evans City Forward township H39.

Croft, Stewart R. 2ch farmer O 60a rd1 Evans City Adams townships H1 B T.

Croft, Thos. farmer O 30a WOS 80a rd1 Evans City Cranberry township H32 B T.

Crook, Martha J. 1ch farmer O 52a rd6 Butler Middlesex township H2 1-8.

CROLL, BENJAMIN 2ch farmer (Grain) WOS 180a rd 1 Slippery Rock West Liberty Boro H2 I T.

CROLL, D. W. 2ch farmer (Oats & Corn) O 48a rd1 Slippery Rock Slippery Rock township H67 I T.

CROLL, HEBERT G. farmer & Miller (Grain) O 180a rd1 Slippery Rock West Liberty Boro township H2 1-8 I T.

Croll, M. L. 2ch farmer (Live Stock & Poultry) O 172a rd1 Slippery Rock Brady township H33 I T.

CROLL, PAUL A. 3ch farmer (Grain) O 160a rd2 Prospect Franklin township H8 B T.

Cross, Mrs. Kate 4ch farmer (Grain) O 70a rd2 Slippery Rock Worth township H1 1-8 I T.

CROSS, W. A. 6ch farmer O 85a rd1 Boyers Venango township H4 I T.

Crothers, James farmer O 50a rd1 Keisters Cherry township H43 1-8

Crothers, Joe 1ch farmer rd1 Keisters Cherry township H43 1-8.

CROTHERS, REN farmer & engineer O 64a rd4 West Sunbury Cherry township H53 B T.

Crouch, Fay 3ch housekeeper O H&L rd1 Keister Cherry township H53.

CROUCH, GEO. 1ch miner T H&23a rd1 Keisters Cherry township H34.

Crouch, J. W. 5ch farmer O 40a rd4 West Sunbury Clay township H10.

Crouch, L. 2ch miner T H&4a rd1 Keisters Cherry township H43 I T. 1-8 I T.

Croup, J. A. 3ch oil contractor O H&L rd2 Chicora Concord township H51

Crowe, D. N. 2ch farmer O 240a rd2 Renfrew Forward township H21 I T.

CROWE, JOHN 2ch farmer O 160a rd2 Renfrew Forward township H20 I T.

CROWE, S. R. 1ch farmer O 150a rd2 Renfrew Forward township H21 I T.

CRUIKSHANK, GRANT 6ch farmer (Stock Farm) O 110a rd2 Valencia Middlesex township H3 3-8 I T.

CRUIKSHANK, HARVEY farmer WOS 230a West Sunbury Clay township H12 1-8.

Cruikshank, J. M. 4ch farmer O 135a rd2 Cabot Winfield township H67

Cruickshank, S. C. farmer O 100a rd2 Cabot Winfield township H64 B T.

Crumley, E. H. 2ch coal miner T 6a rd4 West Sunbury Clay township H11 2-8.

CRUMMY, WM. J. 2ch farmer O 110a rd2 Valencia Middlesex township H12 I T.

Cubbage, John 4ch miner O 24a rd2 Cabot Buffalo township H3.

Cubbage, J. L. 1ch carpenter O 2a rd2 Valencia Penn township H68.

Cubbins, W. H. 1ch farmer O 116a rd67 Parkers Landing Allegheny township H15 1-8 I T.

Cubbison, W. P. 2ch farmer T H&L rd65 Emlenton Venango township H28 1-8 I T.

Cumberland, Albert 1ch farmer & thresherman O 50a rd2 West Sunbury Concord township H38 I T.

Cumberland, E. L. 3ch farmer O 90a rd3 West Sunbury Concord township H5 I T.

Cumberland, E. U. 8ch farmer O 68a rd2 Chicora Concord township H52.

Cumberland, I. L. 2ch farmer O 54a rd1 Karns City Concord township H21 2-8.

Cummins, Alexander 2ch pipe line man T H&L Renfrew gen del Penn township H2 I T.

Cummins, L. R. 2ch farmer (Grain) O 26a Harrisville Mercer township H12 7-8 I T.

Cumpston, James laborer O H&L rd3 Harrisville Marion township H65.

Cunningham, G. B. 2ch farmer O 35a rd2 Saxonburg Clinton township H59 1-8.

CUNNINGHAM, J. B. 1ch farmer O 150a rd2 Sarver Clinton township H52 B T.

CURRAN, ANTHONY farmer O 20 1-2a rd2 Euclid Clay township H46.

Currie, C. G. farmer (Grain) O 115a rd2 Portersville Worth township H42.

Currie, C. S. 1ch farmer O 86a rd2 West Sunbury Concord township H63 1-8.

CURRIE, G. W. farmer (Grain & Live Stock) O 150a rd2 Portersville Worth township H42 B T.

Currie, Howard 2ch farming O 110a rd1 Keisters Cherry township H53 1-8.

CURRIE, O. B. farmer (Grain & Live Stock) WOS 150a rd2 Portersville Worth township H42 B T.

CURRIE, MRS. MARY housekeeper O 10a rd2 West Sunbury Concord township H63 I T.

CURRIE, STANLEY Q. farmer (Grain & Live Stock) WOS 150a rd2 Portersville Worth township H42 B T.

Currie, Wm B. 1ch farmer (Grain) O 287a rd1 Euclid Franklin township H1 1-8 B T.

Currie, W. F. 4ch farmer (Grain) W O S 200a rd1 Euclid Franklin township H1 1-8 B T.

CURRY, E. E. 3ch pumper O H&L rd2 Chicora township H59 1-8 I T.

Curry, Robert 2ch miner T H&L rd1 North Washington Washington township H40 1-8.

Curry, Wm. farmer retired O 28a rd5 Slippery Rock Slippery Rock township H10.

Curry, W. W. pumper (White Leghorn Chickens) O 10a rd1 Karns City Concord township H57 1-8 I T.

Cushey, J. A. 5ch farmer O 38a rd4 Chicora Oakland township H19.

Cypher, C. H. driller T H&L rd2 Cabot Winfield township H35.

CYPHER, C. R. 2ch driller T H&L WOS 9a rd1 Cabot Winfield township H18 B T.

Cypher, H. A. 8ch contractor O 30a Sarver Buffalo township H13.

CYPHER, HENRY 3ch farmer (Duroc Jersey Hogs) O 128a rd1 box 41 Cabot Clearfield township H56 4-8 B T.

CYPHER, J. C. 3ch farmer O 40a rd1 Cabot Winfield township H35 B T.

Cypher, Mathias 6ch laborer O 19 1-4a Great Belt Summit township H54.

CYPHER, M. B. 3ch contractor O 33a box 13 Marwood Winfield township H29 1-8 B T.

CYPHER, PETER 1ch farmer & driller O 70a rd1 Cabot Winfield township H18 B T.

Cypher, Philip 3ch contractor O 19a box 54 Marwood Winfield township H29 B T.

Cypher, Stephen 5ch farmer & driller O 50a rd1 Cabot Winfield township H3.

Cypher, Wm. M. 5ch farmer O 83a rd1 Cabot Winfield township H24

DABSON, W. A. farmer T 200a Bruin Parker township H31 I T..

Dally, Gus 6ch farmer O 80 rd2 Chicora Fairview township H65.

Dambach, Harvey 3ch farmer O 180a rd1 Evans City Cranberry township H19 6-8 B T.

Dambaugh, Harvey O. 3ch farmer T 120a rd3 Evans City Jackson township H10 B T.

Damhoff, Fred 6ch farmer T 50a rd1 Harmony Lancaster township H33.

Dart, D. W. 1ch oil producer O 2a rd2 Chicora Fairview township H64 I T.

Daubenspeck, A. farmer O 81a Bruin Parker township H46 I T.

Daubenspeck, Miss A. farmer O 26a Bruin Parker township H12 I T.

Daubenspeck, Campbell 1ch farmer O 116a rd1 North Washington Washington township H30 I T.

Daubenspeck, C. E. 5ch pumper T H&L rd6 Butler Penn township H65 I T.

Daubenspeck, H. farmer O 200a rd1 Petrolia Parker township H18 2-8.

DAUBENSPECK, J. F. 1ch laborer T H&L rd5 Butler Penn township H53.

Daubenspeck, Oliver farmer & carpenter T 80a rd1 Hilliard Parker township H26 I T.

Daubenspeck, W. L. farmer O 51a rd1 North Washington Washington township H50 I T.

Daubenspeck, W. L. 2ch farmer (Barred Rock Chickens) O 55a rd1 Petrolia Fairview township H5 4-8 I T.

DAUGHERTY, GEORGE 6ch teamster T H&17a rd1 Hilliards Washington township H5 I T.

DAUGHERTY, J. F. 1ch farmer & miller (Grain) O 46a rd1 Slippery Rock Slippery Rock township H47 I T.

Daugherty, L. W. farmer retired O 46a rd1 Slippery Rock Slippery Rock township H47 I T.

DAUGHERTY, WM. W. 4ch farmer (Leghorn Poultry) O 49a rd4 W. Sunbury Cherry township H33 I T.

Daves, William 4ch mill worker O 2 1-2a rd1 Mars Adams township H16 1-8.

DAVIS, A. S. 4ch farmer & Dairyman O 74a rd68 Parkers Landing Parker township H19 I T.

Davis, C. 4ch miner O 66a rd1 Boyers Venango township H24.

DAVIS, MRS. ELIZABETH D. 2ch housekeeper rd1 Hilliards Venango township H59 2-8.

Davis, E. E. 2ch carpenter T H&L rd65 Emlenton Allegheny township H3 3-8.

Davis, E. E. farmer T H&L rd2 Mars Cranberry township H39 2-8 B T.

Davis, James 2ch carpenter O 51a rd3 Evans City Forward township H10 B T.

Davis, Jas. M. farmer (Grain) H 55a rd2 Slippery Rock Worth township H45 B T.

DAVIS, JOHN A. farmer T 106a rd2 Mars Cranberry township H33.

DAVIS, JOSEPH E. 1ch farmer O 105a rd2 Butler Oakland township H44 2-8 B T.

Davis, J. C. 6ch carpenter O 4a rd1 Evans City Cranberry township H26 2-8 B T.

DAVIS, J. I. 1ch steel worker T 5a rd4 Butler Jefferson township H10 1-8.

DAVIS, J. T. 2ch coal miner T H&L rd1 Hilliards Venango township H59 2-8.

Davis, Jos. W. 3ch farmer (Grain) O 43a rd2 Slippery Rock Worth township H45 B T.

Davis, Leslie H. 3ch pumper T H&L rd2 Butler Oakland township H45 1-8.

Davis, Marshall H. farmer (Grain) T 89a rd1 Euclid Franklin township H6 B T.

DAVIS PERRY S. 2ch farmer (Grain) O 100a rd1 Prospect H63 1-8 B T.

Davis, Robert 2ch section foreman O 30a Hilliards Washington township H15 1-8 I T.

Davis, W. E. 1ch farmer O 37a rd65 Emlenton Allegheny township H3 3-8.

DAVIS, W. H. 3ch farmer (Registered Jersey Cattle) O 176a rd3 slippery Rock Worth township H26 1-8 B T.

Davis, W. B. farmer O 54a rd4 Chicora Oakland township H30 1-8 B T.

Davis, W. P. 2ch farmer O 165a rd2 Butler Oakland township H44 B T.

DAVISON, C. R. 3ch driller T H&L rd1 Mars Adams township H27 3-8 B T.

Davison, Mrs. Hannah 1ch farmer O 26a rd1 Evans City Cranberry township H25 2-8.

DAVISON, H. J. 4ch carpenter (S. C. White Leghorn Chickens) O 2a rd1 Evans City Cranberry township H31.

DAVISON, JAMES K. farmer O 75a rd1 Mars Adams township H27.

Davison, Roger 2ch laborer T 5a rd1 Mars Adams township H27 1-8.

Davison, Wilbert 3ch farmer T 100a rd1 Mars Adams township H41 1-8 B T.

Davison, William 1ch farmer O 150a rd1 Mars Adams township H27 3-8.

Davison, Wm. 5 ch farmer O 40a rd1 Evans City Cranberry township H25 4-8 B T.

DAVIDSON, CARY farmer (Poultry and Fruit) O 25a rd1 Mars Adams township H19.

Davidson, Charles 2ch laborer T H&L rd2 Evans City Forward township H31 I T.

Davidson, David 6ch farmer T 100a Mars Adams township H40 1-8.

Davidson, E. E. farmer (Grain) O 16a rd5 Slippery Rock Slippery Rock township H20 3-8.

Davidson, Frank 5ch horse dealer O H&L Mars Adams township H53 B T.

Dawe, E. A. 1ch laborer O H&L rd4 Chicora Donegal township H22 3-8 I T.

Dawson, Geo. laborer T H&L rd1 Valencia Middlesex township H62.

DAWSON, J. H. 7ch farmer (Grain) O 75a rd1 Butler Center township H42 2-8 B T.

Deniston, G. S. 3ch farmer (Grain) O 82a rd1 Slippery Rock Brady township H36 I T.

Denniston, Thos. 3ch farmer (Grain) O 68a rd3 Slippery Rock Slippery Rock township H64 I T.

DENNISTON, W. C. 1ch farmer (Grain) O 37a rd3 Slippery Rock Slippery Rock township H53.

Dawson, S. B. 2ch laborer T H&L rd2 Chicora Fairview township ship H71.

Dawson, R. W. 1ch farmer O 80a rd1 Sarver Buffalo township H16 4-8.

DAY, PETER R. 2ch farmer O 122a rd2 West Sunbury Clay township H32 1-8 B T.

Deal, Edward 5ch coal miner O 13 1-2a rd1 West Sunbury Clay township H11.

Deal, Lewis 1ch farmer O 50a rd1 Hilliards Venango township H59 2-8.

DEAL, PHILLIP 2ch laborer O H&L rd1 North Washington Washington township H50 I T.

Dean, Albert H. 3ch gardener (Vegetable Plants) O 3a rd8 Butler Butler township H27 B T.

Dean, J. B. farmer O 43a rd68 Parkers Landing Parker township H3.

Dean, Richard W. inspector (Barred Rocks & Brown Leghorn Chickens) O 2a rd8 Butler Butler township H27 B T.

DEAN, W. M. farmer O 43a rd68 Parkers Landing Parker township H3.

Deets, H. M. 2ch carpenter O 1 1-8a rd1 Chicora Fariview township H85 I T.

Deets, Marion 2ch miner T 2a rd1 Chicora Fairview township H85.

Deer, Geo. 5ch farming & dairyman O 100a rd8 Butler Butler township H7 1-8 I T.

Deer, James farmer O 50a rd5 Butler Penn township H24.

Deere, Floyd 5ch laborer T H&L rd4 Chicora Donegal township H47 I T.

Deemer, A. A. 2ch farmer O 41a rd1 Zelienople Cranberry township H17.

Deemer, Clyde C. 5ch farmer O 30a rd1 Zelienople Cranberry township H1 B T.

DEEMER, J. J. farmer O 40a rd1 Zelienople Cranberry township H17.

Deemer, Joseph 1ch farmer O 6a T 18a rd1 Zelienople Cranberry township H16 B T.

Deemer, Wm. H. 3ch farmer O 51a rd1 Zelienople Cranberry township H10 1-8.

Delair, W. L. 3ch pumper T H&L rd5 Butler Penn township H53.

Delaney, F. A. 1ch coal miner O H&L rd1 Butler Oakland township H40 2-8.

Delaney, J. T. 1ch farmer T H&L rd69 Parkers Landing Parker township H44.

De Loury, T. V. retired O 2a Great Belt Jefferson township H14.

DELP, J. M. 1ch farmer & coal miner T 46a rd2 Saxonburg Clinton township H68.

DEMSKI, G. 2ch farmer (Bees) O 27a rd1 Sarver Buffalo township H21 1-8.

Denny, Edward farmer O 63a rd2 Valencia Middlesex township H53 3-8.

Denny, Mrs. Ellen 1ch farmer O 100a rd2 Fenelton Clearfield township H20 B T.

Denny, Flavius 5ch farmer O 50a rd2 Cabot Winfield township H36 2-8 B T.

DENNY, LAWRENCE 7ch farmer (Holsteins) O 100a rd1 Cabot Winfield township H7 1-8 B T.

Denny, Mrs. Sarah A. housekeeper O 140a rd1 Cabot Winfield township H19.

Denny Stephen 8ch farmer (Potatoes) O 100a rd1 West Sunbury Center township H33 2-8 B T.

DENNY, W. A. farmer O 60a T 20a rd2 Valencia Middlesex township H37 3-8 B T.

De REMER, B. E. farmer O 80a rd2 Harmony Lancaster township H3 1-8.

Dero, Mike 3ch laborer T H&L East Butler Oakland township H45 1-8.

Detrick, Charles farmer O 100a rd1 Renfrew Connoquenessing township H38 2-8.

DICE, (Rev.) J. S. minister T H&L rd1 Mars Adams township H16 B T.

Dick, C. C. 2ch farmer (Berries) O 25a rd star route Butler Franklin township H51 1-8 B T.

DICK CLARENCE W. 2ch farmer (Poultry) O 25a rd star route Butler Franklin township H67 B T.

Dick, John S. farmer (Grain) O 50a rd7 Butler Franklin township H68.

DICKEY, A. A. laborer T H&L Downieville Adams township H55.

Dickey, F. B. laborer T 6a rd1 Mars Adams township H29 2-8.

Dickey, F. P. farmer O 73a rd1 N. Washington Washington township H43 2-8.

Dickey, David M. 3ch farmer (Grain) O 89a rd3 Slippery Rock Slippery Rock township H52 1-8 I T.

DICKEY, J. E. manager J. W. Ralston's farm rd3 Slippery Rock Slippery Rock township H65 2-8 I T.

DICKEY, J. H. 3ch farmer T 96 1-2a rd3 Harrisville Marion township H54 1-8.

Dickey, J. W. 1ch farmer O 64a rd3 Slippery Rock Slippery Rock township H52 2-8 I T.

Dickey, Robert M. 1ch farmer (Dairying) O 93a rd3 Slippery Rock Slippery Rock township H49 1-8 I T.

Dickey, R. N. 2ch farmer (Grain) O 91a rd2 Euclid Brady township H41 2-8.

Dickey, Wilson farmer (Grain) O 160a rd2 Slippery Rock Worth township H9 1-8 I T.

Dickey, W. H. farmer (Grain) O 56a rd5 Slippery Rock Slippery Rock township H3 2-8 I T.

DICKSON, JAMES farmer rd4 Butler Jefferson township H44.

DICKSON MARGARET 5ch O 312a rd4 Butler Jefferson township H44.

Dickson, Mitchell 2ch farmer (Hay & Potatoes) O 4a rd3 Slippery Rock Worth township H16 1-8 I T.

Dickson, Wm. 2ch farmer & mail carrier O 1a rd1 Slippery Rock Slippery Rock township H43 I T.

Dieter, N. farmer O 85a rd2 Chicora Fairview township H64.

Diedrich, Peter farmer O 45a Buffalo H20 3-8.

Dietrich, Geo. C. 3ch laborer T 5a rd3 Butler Summit township H37 3-8.

Dietrich, J. F. 1ch farmer (Dairy) O 100a rd4 Butler Penn township H72.

Dietrich, John M. 1ch driller O 5a rd3 Butler Summit township H48 1-8.

DIETRICH, SAMUEL W. 4ch driller T H&L Herman Summit township H51 2-8 B T.

DILLINGER, R. J. 1ch lumberman T H&L rd1 Fenelton Donegal township H65 2-8.

DILLINGER, R. J. 1ch log cutter T H&L rd1 Renfrew Butler township H62 3-8.

Dillaman, Adam 3ch farmer (Vegetable Garden) O 1a rd1 Keisters Slippery Rock township H61 I T.

Dillman, Geo. 6ch miner T H&L rd51 Hilliards Cherry township H7.

DIMIT, JOHN B. 2ch farmer (Grain) O 155a rd3 Slippery Rock Slippery Rock township H66 1-8 I T.

Dimpel, Joseph farm hand (White Leghorn Chickens) T H&L rd1 Evans City Cranberry township H11 6-8.

Dindinger, D. C. 5ch farmer T 45a rd2 Harmony Lancaster township H 30 1-8 B T.

DIPNER, C. A. 1ch farmer O 65a rd2 Fenelton Clearfield township H18 1-8 I T.

Dipner, J. L. farmer O 86a rd2 Fenelton Clearfield township H24 I T.

Dipner, T. G. 3ch driller O 20a rd5 Chicora Donegal township H51 1-8 I T.

Dipner, W. B. farmer O 142a rd2 Fenelton Clearfield township H18 1-8 I T.

Dittmer, J. J. 8ch merchant (Barred Rock Chickens) O 33a Herman Summit township H51 2-8 B T.

Dittmer, Stephen carpenter T H&L Herman Summit township H51 1-8.

Dixon, John M. 1ch farmer O 30a box 83 Petrolia Fairview township H31 I T.

Dixon, W. S. 1ch farmer oil producer O 130a rd6 Butler Penn township H52 1-8 I T.

Dobson, D. E. 2ch farmer O 80a rd3 Harrisville Marion township H73 1-8.

DOBSON, J. A. 3ch farmer (Guernsey Cattle) O 129a T 75a rd1 Zelienople Cranberry township H46 5-8 B T.

Dobson, John 4ch farmer O 14a rd1 Mars Adams township H29 2-8.

DOBSON, M. C. farm manager & oil producer O 114a WOS 66a gen del Keisters Cherry township H42 I T.

Dobson, Sarah 2ch housekeeper O 15a rd3 Harrisville Marion township H80.

DOBSON, THOMAS farmer O 52a rd2 Keister Clay H1 I T.

DOERR, A. GILBERT 1ch farmer T 53a rd2 Cabot Winfield township H49.

Doerr, Frederick farmer (Grain & Live Stock) O 109a rd2 Keister Slippery Rock township H33 4-8 I T.

Doerr, F. J. 2ch farmer WOS 61a rd1 Cabot Jefferson township H53.

Doerr, Geo. 4ch farmer T 150a Marwood Winfield township H13.

Doerr, Henry farmer O 27a rd2 Cabot Winfield township H41 1-8.

Doerr, John 8ch laborer T 70a rd1 Cabot Jefferson township H34 1-8.

Doerr, John G. farmer O 61a rd1 Cabot Jefferson township H53 B T.

Doerr, Louis 4ch farmer O 32a Marwood Jefferson township H35 B T.

Dodds, D. B. farmer O 128a rd6 Butler Penn township H42 1-8 I T.

Dodds, F. B. 3ch farmer O 100a WOS 54a rd5 Butler Penn township H12 I T.

Dodds, H. W. 2ch farmer (Grain) O 1a WOS 30a Prospect H19 1-8.

Dodds, John S. 2ch farmer (Grain) O 60a rd7 Butler Franklin township H69 1-8 B T.

DODDS, R. W. 1ch farmer (Grain) WOS 90a rd7 Butler Franklin township H69 1-8.

DODDS, J. B. 2ch farmer (Cattle) O 130a rd2 Renfrew Penn township H46 1-8 B and I T.

DODDS, J. C. 2ch farming WOS 128a rd6 Butler Penn township H42 1-8 I T.

DODDS, W. B. 2ch farmer O 85a T 85a rd6 Butler Penn township H21 1-8 I T.

Dombart, George 3ch farmer O 40a Evans City Forward township H31 1-8 I T.

Dombaugh, Edward 3ch farmer (Grain) T 75a rd1 Portersville Muddy Creek township H13 B T.

DOMBAUGH, FRANK D. 3ch farmer O 127a rd2 Evans City Forward township H6 B T.

Domhoff, Chas. 4ch farmer O 47a rd1 Harmony Lancaster township H31 B T.

Domhoff, Christopher 3ch farmer T 170a rd1 Harmony Lancaster township H19.

Donaldson, A. E. 9ch farmer T 62a rd1 Fenelton Donegal township H65 2-8 I T.

Donaldson, C. E. 5ch laborer T 75a rd2 Evans City Forward township H33 I T.

Donaldson, H. L. 1ch farmer O 50a rd1 Petrolia Concord township H12 1-8.

Donaldson, J. C. 1ch retired farmer O 150a rd1 Petrolia Washington township H65 2-8 I T.

Donaldson, Mrs. Margaret H. (wid.) 1ch housework O 1a rd2 box 16 Renfrew Penn township H44.

Donaldson, M. H. 4ch farmer O 20a WOS 160a rd4 W. Sunbury Cherry township H33 3-8.

Donaldson, Stephen 2ch O 20a rd1 Valencia Middlesex township H63.

Donglas, Ernest 2ch farmer (Grain) O 100a rd2 Portersville Muddy Creek township H18 2-8.

Donaghy, Jas. H. farmer (Grain & Hay) O 320a rd1 Slippery Rock Brady township H6 1-8 I T.

DONAHUE, DANIEL farmer O 58a rd5 Butler Butler township H56 2-8.

Dorr, Mrs. Sarah 5ch farmer O 100a rd68 Parkers Landing Allegheny township H38.

Dorsey, Mrs. Margaret farmer O 145a rd2 Valencia Middlesex township H1 1-8.

DOTY, J. R. farmer T 125a rd2 Cabot Winfield township H43 6-8.

DOUBLE, DANIEL P. 5ch farmer (Fruit) O 50a rd8 Butler Franklin township H54 B T.

DOUBLE JAMES 2ch farmer T 110a Chicora Donegal township H35.

Double, J. L. 8ch farmer O 52a rd5 Chicora Donegal township H39 1-8 I T.

Double, P. farmer O 100a rd5 Chicora Donegal township H39 1-8 I T.

Double, P. R. 4ch tool dresser O H&L Chicora Donegal township H24.

Double, J. R. 1ch farmer (Potatoes) O 5a rd star route Butler Franklin township H71 B T.

DOUBLE, HOYT farmer rd2 West Sunbury Clay township H80 I T.

DOUBLE, H. R. 3ch farmer (Grain) WOS 180a rd2 Portersville Worth township H59 B T.

Double, J. L. 9ch farmer (Grain) O 73a rd3 Slippery Rock Worth township H14 1-8 I T.

DOUBLE, I. F. farmer (Grain) O 180a box 2 Portersville Worth township H59 B T.

DOUBLE, J. A. 3ch farmer O 125a rd2 West Sunbury Clay township H80 I T.

DOUBLE, C. S. 7ch farmer O 52a rd1 Renfrew Connoquenessing township H36 4-8.

Double, E. R. 2ch farmer O 48a rd7 Butler Connoquenessing township H17 1-8 B T.

DOUTHETT, B. W. 1ch farmer O 15a rd1 Renfrew Connoquenessing township H45 5-8 I T.

DOUTHETT, JAS. R. farmer (Wheelwright) O 36a rd6 Butler Penn township H 42 1-8 I T.

DOUTHETT, J. M. farming (Corn) O 102a rd2 box 21 Renfrew Penn township H45 I T.

Douthett, Joseph 3ch farmer (Dairy) O 100a rd1 Mars Adams township H31 1-8 B T.

DOUTHETT, MRS LUCINDA B. retired O 150a rd3 Evans City Jackson township H9 B T.

Douthett, Roy B. 5ch farming (R. I. Chickens) rd2 box 21 Renfrew Penn township H45 I T.

Douthett, W. S. 1ch storekeeper (Livery) O 3-4a rd2 Renfrew Penn township H40 I T.

Doutt, Fred 1ch pumper T H&L rd5 Butler Penn township H25 2-8 I T.

DOUTT, H. R. 6ch electrician T 38a rd2 box 40 Renfrew Penn township H62 4-8 I T.

DOUGHERTY, JOHN farmer O 50a rd67 Parkers Landing Allegheny township H34 I T.

Douglass, G. A. 3ch laborer T H&L rd67 Parkers Landing Allegheny township H31.

Douglass, S. A. 1ch laborer O 7a rd67 Parkers Landing Allegheny township H31 I T.

Downing, J. G. 1ch farming T 80a rd1 Renfrew Butler township H62 B T.

Downs, Edward 1ch laborer T H&L rd5 Emlenton Allegheny township H5 I T.

Doyle, P. G. 1ch farmer O 144a rd1 Sarver Buffalo township H59 I T.

Drabert, P. F. 3ch fireman O 13a rd1 Zelienople Jackson township H28 2-8.

DRAKE, A. L. 9ch farmer O 141a rd1 Sarver Buffalo township H63 1-8.

Drake, J. H. 2ch farmer (Grain & Hay) O 237a rd3 Slippery Rock Worth township H31 B T.

Drane, Charles 4ch farmer T 71a rd1 Saxonburg Middlesex township H33.

Drane, P. A. 3ch farmer O 56a Sarver Buffalo township H21.

DRAWBAUGH, JOHN M. farmer (Grain) O 67a rd3 Slippery Rock Worth township H35.

DREHER, JACOB 4ch farmer O 45a Great Belt Jefferson township H19.

Druschel, W. M. 2ch farmer O 100a rd1 Harmony Lancaster township H17.

DRUSHEL, H. E. 9ch farmer O 96a rd2 Evans City Forward township H50.

Dubs, Joseph 3ch farmer O 66a rd2 Chicora Concord township H53 1-8.

DUDLEY, JOHN farmer T 100a rd3 Evans City Connoquenessing township H26 2-8 B T.

Duell, A. E. shoemaker T 20a rd1 Mars Adams township H29 4-8.

Duerr Geo. farmer O 53a rd2 Sarver Buffalo township H20.

DUERR, W. D. farmer O 130a rd1 Sarver Buffalo township H20 1-8.

Duff, James 2ch farmer O 112a rd3 Harrisville Marion township H79 I T.

DUFF, JAMES farmer O 18a rd1 Keisters Cherry township H37.

DUFFEY, Jr., J. B. 1ch oil man O 105a rd2 Renfrew Penn township H 46 B T.

Duffield, J. H. 1ch oil producer T H&L rd67 Parkers Landing Allegheny township H41 2-8 I T.

DUFFNER, ADAM W. 2ch farmer (Grain & Hay) O 87a rd2 Prospect Franklin township H39.

Dufford, J. E. 4ch dairy farming (Dairying) O 50a rd7 Butler Butler township H35 B T.

DUFFORD, JACOB H. 1ch farmer O 145a rd7 Butler Connoquenessing township H12 1-8 B T.

Dufford, W. N. 6ch laborer T 30a rd5 Chicora Donegal township H27 1-8.

Duffy, Allen W. 3ch farmer (Corn) T 17a Prospect H49 1-8.

DUFFY, H. J. 6ch driller T H&L Herman Summit township H51 1-8.

Duffy, James 1ch farmer O 200a rd2 Keister Cherry township H3 2-8 1 T.

Duffy, R. C. 4ch farmer O 150a rd2 Keisters Cherry township H10 I T.

Duffy, Wm. 4ch tool dresser O 35a rd4 W. Sunbury Cherry township H47.

DUGAN, J. C. (Dugan Heirs) 2ch farmer (Poultry & Holstein Cattle) O 135a rd3 Harrisville Marion township H60 2-8 I T.

Dumbaugh, Adam farmer (Grain) O 10a rd1 Euclid Center township H15 1-8 B T.

Dumbaugh, Harry 4ch pumper T H&L rd3 Evans City Connoquenessing township H48 2-8.

DUMBAUGH, HENRY N. 2ch dairy farmer T 67a rd2 Fenelton Summit township H26 2-8 I T.

Dumbaugh, H. K. farmer O 21a Connoquenessing Connoquenessing township H50 B T.

Dumbaugh, Jacob retired O 2a rd2 Evans City Forward township H22 B T.

Dumbaugh, Miss Louisa farm manager O 106a rd3 Evans City Connoquenessing township H48 2-8 B T

Dumbaugh, Phillip 2ch farmer T 126a rd3 Evans City Connoquenessing township H41 1-8.

Dumke, Carl 1ch laborer O 1-2a rd2 Cabot Jefferson township H64 3-8.

DUNBAR, B. W. farmer O 50a rd2 Evans City Forward township H13 B T.

Dunbar, R. E. stone mason O H&L rd6 Butler Penn township H63 I T.

Dunbar, S. J. farmer O 65a rd2 Valencia Middlesex township H8 3-8.

Dunbar, W. A. 3ch farmer O 70a rd2 Valencia Middlesex township H8 4-8 I T.

DUNBAR, W. J. 1ch farmer T 80a rd2 Valencia Middlesex township H18 1-8.

DUNBAR, WILLIAM J. 4ch farm manager T 150a rd2 Evans City Forward township H24 I T.

Duncan, Carl 3ch farmer O 50a rd2 Renfrew Forward township H20 1-8.

Duncan, C. J. plasterer Pittsburgh Mars B T.

DUNCAN, H. C. 6ch farmer T 64a rd2 Evans City Forward township H7.

Duncan, Mrs. Grace 1ch housekeeper O H&L Pittsburgh Mars B T.

Duncan, Miss Lousia A. trained nurse Pittsburgh Mars B T.

Duncan, S. C. 3ch farmer O 60a rd1 Valencia Middlesex township H33 1-8 B T.

DUNKEL, G. H. farmer (peaches) O 35a rd67 Parkers Landing Allegheny township H33 I T.

DUNKEL, O. E. 4ch farmer O 56a rd67 Parkers Landing Allegheny township H33 I T.

Dunkle, Oliver W. 3ch farmer T 80a rd1 Karns City Fairview township H41 I T.

Dunkle, S. W. farmer (Beets & R. I. Red Chickens) O 36a rd65 Emlenton Allegheny township H18 2-8 I T.

Dunlap, C. H. 4ch farmer O 50a Chicora Donegal township H24 I T.

DUNLAP, HARRY 1ch pumper T 50a rd3 Chicora Donegal township H2 2-8 I T.

Dunlap, Margaret A. housekeeper T H&L rd3 Chicora Donegal township H2 2-8 I T .

Dunlap, S. H. 3ch farmer T H&L rd1 Mars Adams township H40 3-8.

Dunlap, Josiah 2ch farmer O 85a rd1 Harrisville Marion township H46 2-8.

Dunlap, J. P. 2ch farmer (Grain) O 60a WOS 22a rd4 Harrisville Mercer township H8.

Dunlap, Lawrence 5ch farmer (Grain) O 3a rd4 Harrisville Mercer township H12 2-8.

Dunlap, M. 1ch farmer O 100a rd1 Harrisville Marion township H24 1-8 I T.

Dunlap, M. P. 5ch farmer (Live Stock) O 74a rd4 Harrisville Mercer township H1.

Dunlap, Wm. farmer (Potatoes) O 50a rd4 Harrisville Mercer township H12 1-8.

DUNN, ANDREW 3ch farmer retired (Grain) O 28a rd2 Prospect Franklin township H19 7-8.

Dunn, E. M. 4ch farmer (Grain) O 90a rd8 Butler Franklin township H54 B T.

DUNN, J. M. 4ch farmer O 70a rd2 Valencia Middlesex township H4 I T.

DUNN, KEEPER D. farmer (Grain) O 8a rd2 Prospect Franklin township H19 7-8.

Dunn, I. A. 2ch farmer O 65a rd8 Butler Connoquenessing township H7 2-8.

Dunn, Anna housekeeper O 5a rd2 Renfrew Forward township H35.

Dunn, A. W. farmer (Dairy) O 33a rd1 Evans City Adams township H1.

DUNN, CHARLES W. clerk T 37a rd2 Butler Oakland township H46 3-8 B and I T.

DUNN, J. L. 4ch farmer (Jersey Cattle) O 100a rd1 West Sunbury Clay township H42 1-8 B T.

Dunn, S. J. farmer (Garden Truck) O 60a rd1 Slippery Rock Slippery Rock township H68 I T.

Dunn, W. J. 1ch farmer (Grain) O 50a rd1 Portersville Muddy Creek township H14 1-8.

DUNWOODY H. J. 1ch farmer (Dairy Products) O 100a rd5 Slippery Rock Mercer township H18 2-8 I T.

DUNWOODY, J. C. farmer (Dairy Products) WOS 100a rd5 Slippery Rock Mercer township H18 2-8 I T.

DURNELL, HARRY 2ch farmer (Grain) O 100a rd2 Portersville Worth township H56 B T.

DURNELL, J. C. 3ch farmer (Grain) WOS 84a rd2 Portersville Worth township H50 1-8 B T.

DURNELL, MRS. MARGARET farmer (Grain) O 84a rd2 Portersville, Worth township H50 1-8 B T.

DUTTERER, A. O. 2ch farmer dairyman O 111a rd2 Harmony Jackson township H3.

Dyer, A. V. 1ch laborer T H&I. rd2 Fenelton Clearfield township H30 2-8 I T.

Dyer, John 3ch farmer O 75a rd3 Harrisville Marion township H71.

Dyke, Graham farmer O 60a rd1 Renfrew Connoquenessing township H31 B T.

Dyke, Harry teacher O 50a rd1 Renfrew Connoquenessing township H31 B T.

Eagal, E. D. 1ch farmer (Grain) O 120a rd1 Euclid Center township H18 3-8.

Eagal, J. C. 2ch (Grain) O 100a rd1 Euclid Center township.

Eagal, O. W. 3ch miller and farmer O 50a rd7 Butler Connoquenessing township H18 B T.

Eagal, W. G. 4ch farmer (Grain) O 128a rd8 Butler Center township H45.

Eakin, Mrs. Emily 2ch farm manager O 46a rd4 Emlenton Venango township H10 1-8 I T.

Eakin, Harry 4ch farmer (Grain) T 100a Harrisville Mercer township H22 3-8 I T.

EAKIN, H. F. 1ch farmer O 33a rd4 Emlenton Venango township H10 1-8 I T.

Eakis, Charles 3ch coal miner T H&L rd1 Hilliards Washington township H15 1-8.

Eakis, James 1ch coal miner T H&L rd1 Hilliards Washington township H15 1-8

Earl, B. A. farmer O 65a box 44 Sarver Buffalo township H5 2-8.

Early, John C. 7ch miner T 50a Baldwin Fairview township H5 3-8.

Easley, A. F. 1ch farmer O 72a rd5 Chicora Donegal township H27 3-8.

Easley, C W. 3ch farmer O 60a rd5 Chicora Donegal township H38 1-8.

Easley, J. F. 7ch farmer O 31a rd5 Chicora Donegal township H53 I T.

Easley, Leo R. 1ch farmer (Poultry) O 60a rd4 Chicora Donegal township H22 3-8 I T.

Easton, T. J. 6ch farmer O 30a rd1 Evans City Cranberry township H51 4-8.

Eaton, F. L. 8ch farmer O 40a rd2 Harrisville Marion township H8.

EBERHART, A. O. farmer O 85a rd8 Butler Butler township H26 I T.

Eberhart, J. A. 2ch clerk O 50a rd7 Butler Butler township H24 I T.

Eberhart, Mrs. May 2ch housekeeper O 45a rd8 Butler Butler township H26 B T.

Ebert, W. F. 2ch laborer (Bees & Honey) O H&L box 53 Cabot Winfield township H39.

ECKMAN, MRS. MARTHA 1ch housekeeper (Poultry) O H&L rd3 Butler Summit township H37 I T.

ECKNER, LEWIS 1ch farmer O 55a rd1 Cabot Jefferson township H31.

Eckstein, J. M. 1ch farmer & oil producer O 12a rd1 Renfrew Butler township H62 2-8.

EDGAR, C. F. 3ch farmer (Guernsey Cattle) O 74a rd2 Renfrew Forward township H29 I T.

EDGAR, WILLIAM farmer O 9a rd2 box 19 Renfrew Penn township H45 I T.

Edinger, Harry 1ch laborer T H&L Argentine Venango township H67 1-8.

Edmiston, Harry 2ch farmer T 125a rd2 Keisters Cherry township H2 I T.

Edmiston, J. E. 2ch farmer (Grain & Live Stock) T 108a rd2 Slippery Rock Slippery Rock township H37 I T.

Edmundson, J. E. 3ch farmer O 112a Prospect Connoquenessing township H23 2-8 B T.

Edwards, R. F. 4ch farmer O 98a rd68 Parkers Landing Parker township H18 1-8.

Edwards, T. J. 7ch stationary engineer T H&L rd2 Cabot Winfield township H53.

Ehrman, J. E. 1ch farmer WOS 100a rd1 Evans City Cranberry township H6 3-8 B T.

Ehrman, Mrs. Mary 1ch farmer O 100a rd1 Evans City Cranberry township H6 3-8 B T.

Ehrman. Wm. 1ch farmer & dairyman (Dairy Products) O 95a rd1 Sarver Buffalo township H7 1-8.

EICHENLAUB, F. H. 6ch farmer & pumper O 59 1-8a box 26 Herman Summit township H51 2-8.

Eichenlaub, G. F. 3ch farmer O 61a Herman Summit township H51 1-8 I T.

Eichenlaub, Joseph 2ch farmer O 103a Herman Summit township H62 1-8.

Eichenauer, John 4ch farmer O 100a rd1 Harmony Lancaster township H45.

Eichenauer, Julius 3ch farmer O 80a rd1 Harmony Lancaster township H45.

Eichenauer, Wm. H. 2ch retired O 7a rd1 Harmony Lancaster township H45 B T.

Eichert, John A. 5ch farmer O 113a rd3 Evans City Jackson township H13 1-8 B T.

Eichholtz, J. L. farmer T 300a rd1 Harmony Lancaster township H5.

Eichner, Frank 1ch farmer O 97a rd1 Harmony Lancaster township H45.

EIFFLER, A. C. 3ch farmer T 54a rd4 Butler Summit township H46 1-8 I T.

Eiffler, Mrs. Rosana housekeeper O 54a rd4 Butler Summit township H46 1-8.

Eiler, A. 2ch farmer O 109a rd1 Harmony Lancaster township H25.

Eiler, Chas. 1ch farmer T 108a rd1 Harmony Lancaster township H20 4-8.

Eiler, Fred 9ch farmer O 56a rd1 Harmony Lancaster township H35.

Eisler, Albert farmer O 84a rd2 Butler Oakland township H37 1-8 B T.

Eisenbach. W. J. 2ch dairy T 58a rd2 Valencia Middlesex township H1 4-8.

Eisert, Paul 6ch farmer O 86a rd2 Sarver Clinton township H64.

EITEMILLER, MRS. CATHERINE housekeeper O 12a rd1 Cabot Jefferson township H51.

EKAS, MRS. BERTHA 1ch housekeeper O 60a rd2 Valencia Middlesex township H18 2-8.

Ekas, C. A. 1ch farmer O 50a rd2 Sarver Buffalo township H33 B T.

Ekas, D. S. 1ch farmer O 62a rd1 Sarver Buffalo township H20 1-8.

Ekas, Gilbert 6ch teamster T H&L rd2 Cabot Winfield township H26 4-8 B T.

EKAS, JAS. W. 2ch farmer O 63a rd2 Sarver Buffalo township H31 B T.

EKAS, M. T. painter & paper hanger rd1 Sarver Buffalo township H20 1-8.

Ekas, W. T. 1ch oil contractor O 60a rd2 Saxonburg Clinton township H6 1-8 B T.

Ekin, W. F. farmer O 31a rd7 Butler Butler township H35.

Ekis, J. L. 3ch tool dresser O 2 1-2a rd1 West Sunbury Clay township H37.

Ekis, Lewis L. farmer WOS 135a rd3 West Sunbury Washington township H47 I T.

Elder, A. P. farmer O 8a T 11a Bruin Parker township H42 2-8 I T.

Elder, J. C. farmer (Grain) O 137a rd2 Portersville Muddy Creek township H25 2-8 B T.

Elemberger, Wess 3ch laborer T 5a Bruin Parker township H42 1-8.

Eley, Rev. Alfred M. minister T H&L rd2 Slippery Rock Worth township H44 1-8.

ELLENBERGER, A. W. 1ch farmer (Barred Rock Chickens Bees & Honey) O 40a rd2 Chicora Fairview township H66 1-8.

Ellenberger, H. C. 1ch oil producer T H&L rd1 Chicora Fairview township H75 2-8 I T.

Ellenberger, J. H. farmer O 82a rd2 Chicora Fairview township H54.

Ellenberger, J. L. 5ch farmer O 75a rd2 Chicora Fairview township H48 I T.

Ellenberger, L. W. 1ch oil producer T H&L rd1 Karns City Fairview township H41 1-8 I T.

Ellenberger, T. R. 2ch pumper (W. Leghorn Chickens) T H&L rd1 Karns City Fairview township H46 1-8 I T.

ELLENBERGER, W. J. farmer & oil producer (Bees Honey) O 88a rd1 Karns City Fairview township H41 1-8 I T.

ELLIOTT, MISS EMMA (Elliott Sister's Farm) farmer (Grain) O 305a rd2 Slippery Rock Worth township H11 2-8 B T.

Elliott, Mrs. Fannie housekeeper rd2 Sarver Buffalo township H33 1-8.

ELLIOTT, FORD 3ch farmer O 38a rd3 Chicora Oakland township H14 B T.

Elliott, Geo. C. 5ch farmer O 82a rd2 Sarver Buffalo township H40 1-8.

Elliott, G. C. 3ch farmer (Grain) O 45a rd1 Euclid Center township H32 B T.

Elliott, Homer farmer (Grain) T 81a rd1 Butler Center township H52 1-8 I T.

Elliott, H. H. 3ch farmer (Grain) O 50a rd 1 Euclid Center township H32 B T.

Elliott, I. W. & son 1ch farmer O 89a rd1 Euclid Clay township H59 1-8 B & I T.

Elliott, J. F. farmer (Grain) O 100a rd1 Euclid Franklin township H7 1-8.

Elliott, Jas. G. farmer O 80a rd2 Sarver Buffalo township H52 2-8.

Elliott, J. P. farmer (Grain) O 30a rd1 Butler Center township H50 I T.

ELLIOTT, J. R. 1ch oil producer O 2a rd2 Chicora Fairview township H58 1-8 I T.

Elliott, L. G. 1ch pumper O 56a rd2 Chicora Fairview township H58 1-8 B T.

ELLIOTT, MISS MAGGIE (Elliott Sister's Farm) farmer (Grain) O 305a rd2 Slippery Rock Worth township H11 2-8 B T.

ELLIOTT, MISS NANNIE (Elliott Sister's Farm) farmer (Grain) O 305a rd2 Slippery Rock Worth township H11 2-8 B T.

Elliott, Wm. H. 1ch farmer (Grain) O 150a rd4 Slippery Rock Worth township H4 1-8 B T.

Elsenrath, Daniel farmer O 30a rd1 Sarver Buffalo township H56 5-8.

Elsenrath, Johnston farmer O 30a rd1 Sarver Buffalo township H56 4-8.

Emerick, Mrs. Elizabeth 3ch farmer O 69a rd2 Mars Cranberry township H48 3-8.

Emerson, (Rev.) O. A. 1ch minister M. E. (Gardening) rd2 Renfrew Penn township H41 1-8 B T.

EMERY, J. W. farmer & lumberman (Grain) O 300a rd2 Keisters Brady township H 9 B & I T.

EMERY, C. U. 9ch farmer & driller O 45a rd1 Petrolia Washington township H69 I T.

Emery, L. S. pumper O 42a rd2 Karns City Fairview township H15 I T.

Emery, Mrs. Laura 7ch farm manager O 55a North Washington Washington township H69.

EMINGER, J. E. 3ch farmer O 64 1-2a rd5 Chicora Donegal township H38 I T.

Emmett, Jas. 9ch farmer (Live Stock) T 150a rd3 Harrisville Mercer township H22 3-8 I T.

Emminger, M. A. 5ch pumper O H&L T H&L rd1 Fenelton Donegal township H70 I T.

Engel, Miss Magdalena farmer O 115a rd3 Butler Summit township H45.

English, Howard S. 2ch farmer (Grain) O 50a rd1 Euclid Franklin township H3 B T.

English, Jas. F. 1ch farmer (Grain) O 122a rd2 Keisters Slippery Rock township H69 1-8 I T.

ENGLISH, J. G. farmer (Grain) O 100a rd2 Prospect Franklin township H29 B T.

ENGLISH, NEWTON G. 2ch farmer (Grain & Potatoes) O 125a rd2 Prospect Franklin township H19 5-8 B T.

English, Wm. B. 4ch farmer O 60 1-4a rd1 Evans City Cranberry township H26 B T.

Engelelder, Katherine 1ch farmer O 42a rd1 Cabot Jefferson township H31.

Engelhart, E F. 2ch farmer O 75a rd1 Fenelton Clearfield township H3 I T.

Englehart, Phillip farmer O 70a rd4 Butler Jefferson township H44 3-8 B T.

Ennis, Mrs. Elizabeth 3ch farm manager O 113a rd3 Evans City Connoquenessing township H42 1-8 B T.

Enslen, E. J. 1ch farmer O 31a box 8 Harmony Jackson township H14 1-8.

Eppinger, Irvin farmer O 65a rd1 Harmony Lancaster township H32 1-8 B T.

Eppinger, J. A. farmer T 33a rd1 Harmony Lancaster township H24.

Ervin, Charles pumper O 12 1-2a rd1 Cabot Winfield township H17 1-8 B T.

ESHENBAUGH, W. D. 4ch farmer O 100a WOS 15a rd1 West Sunbury Clay township H51 1-8 B T.

ETZEL, LOUIS 1ch farmer O 60a Great Belt Clearfield township H56 2-8 B T.

Euwer, M. C. farmer (W. Leghorns and Holstein) O 103a rd3 Evans City Jackson township H12 1-8 B T.

Evans, Rev. J. M. minister T H&L rd7 Butler Butler township H26.

EVANS, S. H. farmer (Shropshire Sheep) O 130a rd1 Hilliards Allegheny township H55 I T.

Ewing, S. E. 2ch farmer & driller O 90a rd2 Cabot Winfield township H54 2-8 B T.

EYMAN, G. A. 1ch farmer O 65a rd1 Prospect Connoquenessing township H3 3-8.

EYTH, MRS. VICTORIA 7ch farm manager O 97a rd2 Butler Oakland township H43 B T.

FADEAK, JOS. 6ch farmer (Grain) T 114a rd8 Butler Center township H59 3-8.

Fair, Clarence 5ch laborer O 17a Marwood Winfield township H29 1-8.

FAIR, C. B. 4ch clerk O H&L 324 Locust st Butler Butler borough.

Fair, Harry A. 2ch farmer (Gardening) O 4a rd2 Portersville Brady township.

FAIR, HARRY A. 8ch farmer (Grain) T 60a rd2 Prospect Franklin township H33.

FAIR, J. W. 2ch laborer O 1a rd3 Chicora Concord township H65.

Fair, N. D. farmer (Grain) O 90a rd2 Portersville Brady township H49.

FAIR, W. J. 1ch farmer O H&L T 312a rd3 West Sunbury Washington township H38 2-8 I T.

FALKNER, FRANK M. 1ch blacksmith O 20a rd1 Cabot Winfield township H39 1-8.

Falkner, L. H. 2ch blacksmith O H&shop box 127 Cabot Winfield township H52 1-8 B T.

Falkner, Matthew 9ch farmer O 75a rd1 Sarver Buffalo township H21 5-8.

FALKNER, SAMUEL 8ch farmer & carpenter O 75a rd1 Sarver Buffalo township H21 4-8.

Falkner, Wm. 1ch farmer (Bees) O 60a rd2 Cabot Winfield township H70.

Fanker, Paul A. 1ch farmer (W. Wyandotte Poultry) T 180a rd2 Harmony Jackson township H3 1-8.

FARNSWORTH, MRS. FREDA 2ch housekeeper rd4 Butler Jefferson township H38 1-8.

Farnsworth, J. E. laborer O 21a rd2 Chicora Concord township H53 1-8 I T.

Farnsworth, Parson 2ch farmer & rig builder O 46a rd4 Butler Jefferson township H38 1-8

Faringer, A. C. 2ch electrical engineer (Barred Rock Chickens) O 3a rd2 Karns City Fairview township H36 2-8.

Farrar, E. M. 3ch clerk Pennsylvania R. R. Co. T H&L Evans City Forward township H30 3-8.

Farrar, S. B. 1ch hardware salesman O 70a Evans City Forward township H30 3-8.

Faull, Ella E. 2ch housekeeper T H&L rd1 Chicora Donegal township H11 I T.

Fehl, Casper 8ch farmer O 75a rd2 Evans City Connoquenessing township H49 B T.

Fehl, John 6ch farmer O 50a rd2 Renfrew Forward township H18 B T.

FEHL, WILLIAM 2ch farmer O 5a rd2 Evans City Forward township H12 B T.

Fehl, H. W. 2ch farmer (Grain) O 50a rd2 Prospect Franklin township H46 B T.

FEIL, EDWARD farmer T 40a WOS 20a rd2 Valencia Middlesex township H1 4-8.

FEIL, JOHN 9ch laborer T H&L Downieville Adams township H53 2-8.

Fellmeth, R. P. draftsman O H&L rd3 Butler Summit township H37 3-8 I T.

FELSING, GEO. 5ch farmer (Dairy) rd2 Sarver Clinton township H54.

FELSING, SARAH (Peters Heirs) 5ch farm manager O 187a rd2 Sarver Clinton township H54.

Fennell, Abraham 3ch farmer O 37a Fenelton Clearfield township H17 2-8.

Fennel, Chester 1ch pumper T H&L rd1 Fenelton Donegal township H65 2-8 I T.

Fennel, Ellis 6ch coal miner O 43 1-3a rd1 Fenelton Donegal township H65 2-8 I T.

FENNELL, G. W. 6ch farmer O 21a Fenelton Clearfield township H17 1-8.

Fennell, Henry 4ch R. R. watchman O 41a rd1 Fenelton Clearfield township H6 I T.

Fennell, James 5ch farmer O 40a rd1 Fenelton Clearfield township H6 1-8.

Fennell, Jas. E. 3ch farmer T 50a Fenelton Clearfield township H7.

Fennell, J. A. 3ch oil producer O H rd2 Fenelton Clearfield township H30 I T.

Fennell, P. B. farmer O 81a Fenelton Clearfield township H23.

Fennell, P. S. 2ch farmer O 50a Fenelton Clearfield township H16 2-8.

FENNELL, W. S. farmer O 25a rd1 Fenelton Donegal township H69 I T.

FERGUS, HUGH farmer (Dairying) O 143a rd5 Slippery Rock Slippery Rock township H9 I T.

Ferguson, A. F. 2ch farmer O 27a rd1 Boyers Venango township H56 2-8 I T.

FERGUSON, B. M. farmer rd2 Sarver Clinton township H37.

Ferguson, F. M. 2ch farmer O 85a rd2 Sarver Clinton township H37.

Ferguson, Harry 4ch farmer O 92a rd1 Valencia Middlesex township H60 B T.

Ferguson, John Jr. 4ch farmer O 90a rd2 Valencia Middlesex township H41 3-8 B T.

Ferguson, John Sr. farmer O 110a rd2 Valencia Middlesex township H41 3-8 B T.

Ferguson, J. T. 4ch farmer & weigh boss O 23a rd1 Hilliards Venango township H57 1-8 I T.

FERGUSON, ROBERT 4ch farmer O 77a rd1 Hilliards Venango township H56 2-8.

FERGUSON, WESLEY farmer rd1 Hilliards Venango township H56 2-8.

FERGUSON, W. H. 5ch tool dresser O H&3a rd1 Boyers Venango township H45 I T.

FERREE, SARAH B. 3ch housekeeper O 29a rd2 Sarver Clinton township H41.

Ferringer, A. J. farmer T 90a rd66 Parkers Landing Allegheny township H8.

FERRY, JAMES 7ch miner T H&L rd1 Keisters Clay township H2.

Ferue, W. J. 6ch farmer O 57a rd5 Butler Butler township H57 1-8 I T.

Fiel, William H. 1ch teamster O 1a rd1 Mars Adams township H29 5-8.

Fielding, John 1ch farmer (Grain) O 100a rd star route Slippery Rock Slippery Rock township H59.

Fielding, Mrs. Katherine 4ch farmer (Grain) O 82a rd5 Slippery Rock Slippery Rock township H4 2-8.

FIERCE, W. E. 5ch farmer O 808a WOS 10a rd4 W. Sunbury Cherry township H9.

FILKES, AUGUST 2ch farmer O 115a rd4 Chicora Oakland township H30 1-8 B T.

FINCKE, A. B. 6ch tile setter T H&L Downieville Adams township H53 2-8.

Fink, G. H. 1ch farmer (Grain) O 92a rd4 Harrisville Mercer township H13 3-8 I T.

FINK, HARRY A. 2ch miner (Black Langshang Chickens) T H&L rd2 Kaylor Fairview township H62 2-8.

Finlay, Jas. 1ch farmer (Grain) O 190a rd1 Prospect H66 3-8 B T.

Finnegin, John J. 3ch farmer (Gardening) T 98a rd1 Butler Center township H43.

Finch, F. G. pumper T H&L box 21 Herman Summit township H62 2-8.

Fiock, Amos storekeeper O H&L rd6 Butler Penn township H5 B T.

Fischer, Lewis bricklayer O 1a rd1 Mars Adams township H46.

Fisher, Adam laborer O 6a Great Belt Jefferson township H14 2-8.

Fisher, Cicero farmer O 32a rd6 Butler Penn township H21 1-8.

Fisher, George 3ch farmer O 50a Great Belt Jefferson township H16 1-8.

FISHER, GEO. W. 3ch farmer (Garden Truck & Hay) O 25a rd2 Portersville Brady township H40 2-8.

Fisher, H. B. 1ch farmer T 73a rd1 Zelienople Jackson township H37 B T.

Fisher, Joseph 1ch farmer O 8a rd7 Butler Butler township H38 I T.

Fisher, Julius 8ch farmer O 52a Great Belt Jefferson township H29 B T.

Fisher, J. C. farmer O 35a rd5 Butler Penn township H10 2-8.

Fisher, Mrs. Kate farmer (Grain) O 100a rd2 Portersville Worth township H56.

Fisher, Mrs. Katherine 2ch farmer O 35a rd1 Zelienople Jackson township H46 2-8 B T.

Fisher, Robt. J. 4ch farmer (Poultry) T 70a rd8 Butler Butler township H7 5-8 I T.

FISHER, R. H. 4ch farmer O 175a rd4 W. Sunbury Cherry township H12 2-8.

Fisher, Thomas 5ch farmer (Grain) O 190a rd3 Portersville Muddy township H5 B T.

Fisher, Washington farmer (Grain) O 60a rd3 Portersville Muddy Creek township H50.

FISHER, W. J. 1ch farmer (Vegetables) O 8a rd1 Slippery Rock West Liberty borough H12 1-8 I T.

Fisher, Wm J. 2ch farmer (Grain) O 64a rd8 Butler Franklin township H45 1-8.

FISHPAW, MORRIS R. R. section foreman O H&L Great Belt Jefferson township H14.

FLEEGER, AUSTIN 4ch laborer T H&L rd3 Harrisville Cherry township H4 3-8.

Fleeger, C. A. 4ch pumper T H&L rd3 Chicora Donegal township H14 I T.

FLEEGER, MRS. EMMA 7ch housekeeper Euclid Clay township H47.

FLEEGER, JOSIAH 6ch miner O 5a Euclid Clay township H47.

Fleeger, G. H. farmer O 80a rd2 West Sunbury Concord township H63 2-8 B T.

FLEEGER, G. W. 6ch foreman O 53a rd5 Butler Penn township H33 1-8 I T.

FLEEGER, OSCAR 6ch farmer (Grain) O 30a rd1 West Sunbury Center township H10.

Fleeger, P. A. 2ch farmer O 113a rd2 West Sunbury Concord township H86.

Fleeger, Samuel 6ch farmer (Grain) T 75a rd5 Slippery Rock Slippery Rock township H17 4-8 I T.

Flegger, Erastus 2ch farmer (Grain) O 24a T 60a rd1 Euclid Center township H17 1-8.

Flegger, H. M. farmer (Grain) T 5a rd1 Euclid Center township H16 B T.

Flegger, Isaac 5ch farmer (Grain) O 40a rd1 Euclid Center township H17 2-8.

FLEMING, CECIL farmer (Potatoes) rd2 West Sunbury Concord township H73 1-8 I T.

Fleming, C. W. 3ch sawyer & thresher O 38a rd2 Sarver Buffalo township H20 1-8.

FLEMING, E. L. 2ch farmer T 86a rd2 Valencia Middlesex township H13 1-8.

Fleming, Geo. A. 5ch farm hand T H&L rd2 Sarver Buffalo township H53.

FLEMING, GEO. O. 3ch farmer O 30a rd1 Sarver Buffalo township H56 4-8.

FLEMING, G. W. 4ch farmer (Potatoes) O 96a rd2 West Sunbury Concord township H73 1-8 I T.

Fleming, H. C. 4ch farmer and pumper O 105a rd6 Butler Penn township H59 1-8 I T.

FLEMING, H. H. blacksmith O 12a rd2 Valencia Middlesex township H18 2-8.

Fleming, James 3ch farmer O 50a rd2 Saxonburg Clinton township H67.

Fleming, J. D. 9ch bridge contractor O 20a rd5 Chicora Donegal township H71 2-8 I T.

Fleming, Robt. 2ch miner T H&L rd1 Boyers Venango township H4 1-8.

Fleming, Mrs. Sarah housekeeper O 60a Chicora Clearfield township H8.

Fleming, S. C. 6ch farmer O 73a rd1 Boyers Venango township H4 1-8 I T.

FLEISCHER, MRS. CARRIE E. 3ch farm manager O 90a rd2 Saxonburg Clinton township H6 1-8 B T.

Fletcher, E. M. farmer O 110a Bruin Parker township H49 I T.

Fletcher, W. J. farmer O 80a rd7 Butler Connoquenessing township H15.

Flexger, L. J. 3ch car repairman O 11a rd1 Euclid Clay township H64.

Flick, Mrs. Ardelia 2ch farm manager (Dairy) O 85a rd2 Saxonburg Clinton township H49 3-8.

Flick, C. E. 3ch laborer T H&L rd2 Fenelton Clearfield township H30 4-8 B T.

Flick, John H. 1ch farmer O 85a rd1 Valencia Middlesex township H63 B T.

Flick, R. J. 4ch farmer O 67 3-4a rd1 Fenelton Clearfield township H6 1-8 I T.

FLICK, W. E. 1ch farmer (Dairy) rd2 Saxonburg Clinton township H49 3-8.

Flickner, John F. 3ch farmer O 43a rd5 Chicora Donegal township H37 1-8.

Flinner, Albert 6ch farmer (Grain) O 100a rd1 Prospect Muddy Creek township H49 1-8.

Flinner, August 1ch farmer (Grain) O 100a rd1 Prospect Muddy Creek township H59.

Flinner, E. W. farmer O 12a Eidenau Jackson township H28 2-8.

Flinner, Fred farmer O 142a rd1 Harmony Jackson township H5 2-8.

Flinner, John farmer O 100a rd1 Harmony Lancaster township H12 1-8 B T.

FLINNER, JOHN farmer O 63a rd1 Renfrew Connoquenessing township H36 1-8 B T.

Flinner, John 7ch farmer O 90a rd1 Zelienople Jackson township H37 B T.

Flinner, Phillip 1ch farmer O 36a rd1 Harmony Jackson township H5 2-8.

Flinner, S. A. 6ch farmer (Grain) O 100a rd1 Prospect Muddy Creek township H63 B T.

FLINNER, Wm. I. farmer (Bees, Poultry and Fruit) O 12a rd1 Renfrew Connoquenessing township H30.

FOEHRINGER, A. A. 1ch farmer T 150a rd7 Butler Connoquenessing township H17 1-8 B T.

FOERTSCH, CONROD 3ch farmer O 97a rd1 Saxonburg Jefferson township H46 1-8.

FOLLSTAEDT, F. A. farmer O 25a rd1 Cabot Jefferson township H49 3-8 B T.

FOLLSTAEDT, H. E. 4ch rig builder O 25a rd3 Butler Jefferson township H7 B T.

Follstaedt, Sophia 1ch housekeeper O 27a rd1 Cabot Jefferson township H49 3-8 B T.

Foltz, A. J. 4ch rig builder T 45a rd2 Evans City Forward township H41 2-8 I T.

Foltz, George 2ch farmer O 25a rd2 Evans City Forward township H41.

Foltz, Matilda 1ch farm manager O 45a rd2 Evans City Forward township H41 2-8.

Foquer, Mary E. 1ch housekeeper T H&L rd4 Chicora Oakland township H34 1-8.

FORBES, Wm. T. 2ch machinist (Barred Rock Chickens) O 72a rd2 Harmony Lancaster township H14 3-8 B T.

Forcht, G. F. 2ch dairy farmer (Dairy Products) T 50a rd8 Butler Center township H61 B T.

Forcht, George 6ch farmer O 87a Carbon Center Summit township H12 1-8 I T.

FORD, A. D. 4ch farmer T 134a rd6 Butler Penn township H64 I T.

FORQUER, CATHERINE 1ch farmer O 89a rd5 Chicora Donegal township H53.

Forquer, H. J. 1ch farmer O 74a rd4 Chicora Donegal township H22 3-8.

Forrest, A. 1ch merchant T H&L Claytonia Clay township H20 B & I T.

Forrester, Bain 3ch farmer (Truck Farming) O 12a rd1 Prospect H59.

Forrester, D. W. 1ch farmer (Grain) O 75a rd1 Prospect H59 B T.

Forrester, F. B. 4ch farmer (Grain) O 97a rd1 Prospect H60 B T.

Forsthe, David 1ch farmer O 44a rd1 Renfrew Penn township H29 I T.

Forsyth, J. E. 4ch machinist (Poultry) T 68a rd2 Valencia Middlesex township H17 B T.

FOSTER, THOMAS W. 7ch blacksmith O H&L Ferris Venango township H74.

Foster, W. M. 5ch farmer & teamster O 5a rd2 Chicora Fairview township H82 4-8 I T.

Fowler, William 1ch laborer O 1a rd1 Butler Oakland township H2 B T.

FOX, BERT 6ch farmer WOS 106a rd3 Harrisville Marion township H80.

FOX, GEORGE E. 3ch miller T H&L rd2 Sarver Clinton township H41.

Fox, G. H. 2ch farmer O 75a rd2 Cabot Winfield township H62 4-8 B T.

Fox, Henry retired O 25a rd2 Cabot Winfield township H53 1-8.

Fox, James H 2ch miner O H&L rd2 Sarver Clinton township H41.

FOX, WM. J. 4ch farmer O 160a rd2 Cabot Winfield township H62 3-8 B T.

FOX, WILLIAM H. 3ch coal miner T H&L rd7 Butler Connoquenessing township H15.

Frain, H. F. 5ch farm manager (Berkshire Swine) T H&L rd1 Sarver Buffalo township H53.

Francis, H. J. 1ch farmer (Grain) O 50a rd2 Euclid Brady township H28.

Francis, R. H. farmer & dairyman (Dairy Products) T 104a rd2 Cabot Buffalo township H4.

Francis, R. J. 4ch farmer (Fruit) O 15a rd1 Slippery Rock Brady township H27 3-8.

FRANK, W. H. 3ch farmer O 37 1-2a box 33 Marwood Winfield township H31 1-8 B T.

Frankenstein, Albert 4ch farmer T 77a rd1 Zelienople Jackson township H38 2-8.

Frankenstein, Peter 1ch farmer O 55a rd1 Zelienople Jackson township H32 2-8 B T.

FRANTZ, J. A. 5ch farmer (Jersey Cattle) O 122a rd1 Sarver Buffalo township H17.

Frantz, John farmer O 117a rd2 Mars Cranberry township H42 B T.

Frazier, Jefferson 2ch farmer (Grain) O 98a rd2 Portersville Muddy Creek township H23 B T.

Frazier, L. J. 4ch farmer T 40a rd1 Renfrew Connoquenessing township H47.

Frazier, Nevin 4ch sawyer O 100a rd2 Sarver Clinton township H53 1-8.

Frazier, R. S. farmer (Grain) O 97a rd2 Portersville Muddy Creek township H23 B T.

Frazier, Stephen 4ch farmer (Grain & Live Stock) O 100a rd2 Portersville Muddy Creek township H26.

FREDERICK, AARON 6ch blacksmith O 50a Great Belt Jefferson township H20 B T.

FREDERICK, ALBERT J. 1ch farmer T 105a rd2 Butler Summit township H41 1-8 I T.

Frederick, Andrew farmer O 116a rd1 Harmony Lancaster township H31 6-8 B T.

Frederick, E. P. 3ch driller O 3a rd3 Chicora, Donegal township H12 2-8.

Frederick, George farmer O 141a rd2 Butler Summit township H41 1-8 I T.

Frederick, Gottlieb 2ch farmer O 95a rd3 Butler Summit township H36 3-8 I T.

Frederick, H. G. 1ch farmer O 65a rd1 Chicora Donegal township H20.

FREDERICK, H. L. 2ch oil producer O 3a rd3 Chicora Donegal township H12 2-8 I T.

Frederick, Jacob 1ch farmer O 105a rd2 Butler Summit township H41 1-8 I T.

FREDERICK, MRS. JOHN 2ch housekeeper O 34a rd1 Cabot Jefferson township H34 B T.

Frederick, John farmer O 75a rd1 Chicora Donegal township H20.

Frederick, L. W. 3ch farmer O 2a rd2 Butler Summit township H41.

FREDERICK, J. T. 2ch contractor T H&L rd1 Cabot Jefferson township H53 B T.

FREDERICK, R. C. 2ch pumper O 3a rd4 Chicora Donegal township H12 2-8 I T.

Frederick, S. A. 3ch farmer O 59a rd1 Cabot Jefferson township H33 1-8 B T.

Frederick, Setta and Emma and Tena (Frederick Heirs) farmer O 81a rd3 Chicora Donegal township H12 2-8.

Fredley, C. H. 6ch farmer O 64a rd1 Valencia Middlesex township 1-8.

FREDLEY, JACOB 3ch farmer O 108a rd1 Valencia Middlesex township H20 1-8.

FREEHLING, A. G. 2ch farmer O 116a rd2 Cabot Winfield township H66 B T.

FREEHLING, Casper 2ch kiln placer T H&L rd2 Cabot Winfield township H66.

Freehling, H. H. 3ch farmer O 90a rd2 Cabot Winfield township H68 1-8 B T.

Freehling, Theadore 1ch farmer O 8a rd2 Cabot Winfield township H43 2-8.

Freehling, W. A. farmer O 25a rd1 Cabot Winfield township H18 2-8.

FREEHLING, W. L. farmer teacher O 105a rd2 Cabot Winfield township H26 B T.

Freeling, A. C. 3ch laborer O 26a rd2 Cabot Winfield township H43 B T.

Freshcorn, C. A. 5ch farmer dairyman (Guernsey Cattle) O 160a rd1 Zelienople Cranberry township H10 2-8 B T.

FRESHCORN, J. L. 4ch farmer and dairyman O 60a rd1 Zelienople Cranberry township H17 1-8.

Frey, Jas. farmer T 64a rd1 Cabot Winfield township H5.

FRICKER, A. 1ch farm machinery farming O 140a rd1 Keisters Cherry township H43 1-8 B T.

FRIEND, E. D. 2ch coal mine operator (Coal) T 1a rd1 Butler Oakland township H18.

Friend, Jacob E. laborer O 4a rd2 Butler Summit township H2.

FRIEND, J. T. laborer T H&L rd2 Butler Summit township H2 B T.

Frish, Joseph 2ch farmer O 46a rd3 Evans City Jackson township H22 3-8.

Frishkorn, Henry 1ch farmer O 80a Evans City Jackson township H40 3-8.

Frishkorn, J. H. 6ch farmer O 28a rd1 Zelienople Jackson township H27.

Frishkorn, John 2ch farmer O 105a rd1 Prospect Connoquenessing township H14 1-8 B T.

FRISHKORN MRS. P. C. 4ch farmer (W. Leghorn and R. I. Red Chickens) rd3 Evans City Lancaster township H39 B T.

Frishkorn, Phillip 4ch farmer (W. Leghorn and R. I. Red Chickens) O 150a rd3 Evans City Lancaster township H39 B T.

Frishkorn, W. A. 1ch farmer O 162 1-2a rd3 Evans City Connoquenessing township H33 B T.

Frishkorn, William 1ch farmer and stock raiser (Guernseys) O 62a rd1 Zelienople Jackson township H40.

FRISBEE, C. B. 1ch farmer O 48a rd2 Valencia Middlesex township H18 1-8 I T.

Fritch, Geo. W. farmer O 22a box 52 Sarver Buffalo township H5.

Fritz, F. G. 10ch farmer O 150a rd2 Valencia Middlesex township H16 1-8 B T.

FRITZ, WILLIAM J. farmer rd2 Valencia Middlesex township H17.

Fry, Henry 6ch farmer O 11a rd7 Butler Butler township H24 I T.

Fry, Harriett farmer T 67a Chicora Donegal township H17.

Fuhrer, Chas. B. farmer (Potatoes) O 55a rd4 Harrisville Mercer township H12 4-8 I T.

Fullerton, M. G. R. F. D. carrier O H&L Fenelton Clearfield township H16 2-8.

Fulmer, S. F. 5ch farmer T 60a rd66 Parkers Landing Allegheny township H36.

Fulton, J. T. farmer O 74a rd2 Valencia Middlesex township H11 3-8 B T.

Fulton, William laborer O 2a Evans City Jackson township H49 3-8.

GABLER, THOS. C. farmer (Poultry) O 25a rd2 Valencia Middlesex township H1 4-8 I T.

Gaertener G. W. 2ch farmer O 106a rd1 Evans City Cranberry township H11 6-8 B T.

Gaiser, Adam 1ch farmer T 131a rd1 Chicora Fairview township H74 1-8 I T.

Gaiser, L. 1ch farmer O 80a rd5 Chicora Donegal township H18 3-8 I T.

Galbreath, Henry A. 1ch farmer O 85a rd2 Cabot Winfield township H73 B T.

Galbreath, S. W. 1ch farmer O 50a rd2 Cabot Winfield township H36 1-8 B T.

Galbreath, W. S. farmer O 112a rd2 Cabot Winfield township H73 B T.

Gallager, Mrs. Mary farm manager O 54a rd 1 West Sunbury Clay township H73 3-8.

Gallagher, C. H. farmer (Grain) O 5a T H&L rd2 Prospect Muddy Creek township H28 1-8.

Gallagher, D. L. farmer O 113a rd2 Fenelton Clearfield township H37 1-8.

GALLAGHER, D. O. farmer (Grain) O 13a box 79 Slippery Rock Slippery Rock borough H26 I T.

Gallagher, H. K. farmer (Grain) O 130a rd2 Portersville Muddy Creek township H18 7-8 B T.

Gallagher, J. farmer (Grain) O 42a rd41 Portersville Muddy Creek township H42 B T.

Gallagher, Lora 7ch laborer O 2 1-2a rd1 Butler Butler township H10 I T.

Gallagher, Peter retired (W. Leghorn Chickens) O 3a rd3 Butler Summit township H50 2-8.

Gallagher, Ralph 3ch farmer (Grain) O 50a rd1 Prospect Muddy Creek township H50 2-8 B T.

Gallagher, Sherman 5ch farmer (Grain) O 92a rd1 Prospect Muddy Creek township H50 1-8 B T.

Gallagher, Sherman laborer T H&L Harrisville Marion township H28 1-8.

Gallagher, Wm. 4ch farmer (Grain) O 200a rd2 Portersville Muddy Creek township H18.

GALLAGHER, W. H. 1ch farmer retired O 115a rd2 Portersville Worth township H63 2-8 B T.

GALLAGHER, W. R. 1ch farmer (Corn & Oats) WOS 115a rd2 Portersville Worth township H63 2-8 B T.

Gallagher, W. L. 9ch farmer T 96a rd2 Fenelton Clearfield township H37 1-8.

GALLANGHER, BURT 6ch mill man T 45a rd6 Butler Penn township H21 1-8.

GALLAGHER, W. J. 6ch farmer WOS 121a rd1 Sarver Buffalo township H44 1-8.

GALLAUGHER, W. A. 1ch farmer & pumper T 33a rd4 Butler Jefferson township H17.

Galleger, James school teacher T H&L rd2 Valencia Middlesex township H18.

Gamble, J. A. 1ch pumper T H&L rd1 Petrolia Concord township H27 I T.

Gamble, W. E. 2ch oil producer O 60a rd67 Parkers Landing Allegheny township H42 2-8 I T.

Gang, Chas. 5ch driller O 12a rd3 Butler Summit township H49.

GANNOE, J. D. gas engineer T H& L rd67 Parkers Landing Allegheny township H42 I T.

Gans, John P. gardening O 9 1-2a rd1 Mars Adams township H46 3-8.

Gardner, F. 7ch farmer O 64a rd1 Keisters Cherry township H30 1-8.

Gardner, Mrs. Margaret 1ch farmer (Grain) O 35a box 2 Slippery Rock Worth township H21.

GARIS, J. C. 1ch farm hand T H&L box 103 Harmony Jackson township H3 2-8.

Garmon, Joseph 1ch farmer O 80a rd1 Harmony Lancaster township H16 3-8.

GARNER, J. BRUCE 7ch farmer O 106a rd65 Emlenton Allegheny township H18 2-8 I T.

Garner, Joe. 1ch farmer O 100a Boyers, Marion township H62 1-8.

Garner, John farmer O 12a rd1 Hilliards Washington township H39 1-8 I T.

Garner, W. G. 1ch pumper (W. Leghorn Chickens) O 14a rd1 Chicora Fairview township H85.

Garvin, E. L. 2ch farmer O 125a rd1 Evans City Cranberry township H12 B T.

GARVIN, I. C. farmer T 88a rd2 Valencia Middlesex township H37 2-8.

Garvin, R. W. 5ch butcher O 36a rd2 Mars Cranberry township H52 B T.

GARVIN, WALKER farmer T 265a rd1 Saxonburg Clinton township H11.

GARVIN, WILLIAM 2ch farmer and merchant O 67a rd2 Mars Cranberry township H38 B T.

Gaskill, H. F. 2ch street railway conductor O H&L rd2 Evans City Forward township H30 B T.

Gaston, M. L. 1ch farmer (Grain) T 60a Portersville Muddy Creek township H17 4-8 B T.
township H50 3-8 B T.

Gearing, C. L. 3ch farmer dairyman (Holstein) T 100a rd2 Mars Cranberry township H35.

GEARING, MRS. LOUISA farmer T 54a rd1 Zelienople Cranberry township H4 1-8 B T.

Geary, Edward 1ch farmer O 55a rd1 Keisters Cherry township H34.

Geibel, Christ 2ch farmer T 312a rd1 Fennelton Donegal township H63 I T.

Geibel, C. J. 5ch farmer T 6a Herman Summit township H44 2-8 I T.

Geibel, Clarence 1ch driller T H&L Carbon Center Oakland township H48 7-8 I T.

Geible, George 5ch farmer T 140a rd1 Fenelton Donegal township H49 I T.

GEIBEL, JACOB 5ch farmer O 83a WOS 59a Carbon Center Summit township H13 2-8 I T.

Geibel, Jean 2ch pumper O H&L Herman Summit township H44 2-8 I T.

Geibel, J. H. 1ch farmer T H&L rd1 Fennelton Oakland township H49 1-8.

Geibel, John farmer O 98a Carbon Center Oakland township H48 7-8.

Geible Louis 3ch pumper T H rd2 Butler Summit township H8 I T.

GEIBEL, L. J. gauger T 15a rd3 Butler Summit township H54 I T.

GEIBEL, MRS. MARY 4ch farm manager O 168a rd1 Fenelton Oakland township H49 1-8 I T.

Geibel, Mrs. Sarah 4ch farmer O 48a Carbon Center Summit township H19 1-8.

Geisler, Mrs. Bertha housekeeper O H&L Great Belt Jefferson township H14.

Geisler, Henry 8ch farmer O 75a Great Belt Winfield township H2 B T.

GELBACH, HENRY F. 1ch farmer (Cattle) O 30a T 210a rd2 Evans City Forward township H24 I T.

George, William carpenter O 2a rd6 Butler Middlesex township H3.

Geortz, Phillips farmer O 98a rd68 Parkers Landing Parker township H3.

GEMPERLE, JOHN 3ch machinist O 30a rd1 Mars Adams township H29 6-8.

GERLACH BROS., farmers & dairymen (Registered Jersey Cattle) O 425a rd star route Slippery Rock Slippery Rock township H45 I T.

GERLACH, C. A. farmer & dairyman (Registered Jersey Cattle) WOS 425a rd star route Slippery Rock Slippery Rock township H45 I T.

GERLACH, C. S. farmer & dairyman (Dairy Products) WOS 425a rd star route Slippery Rock Slippery Rock township H45 I T.

GERLACH, E. L. dairyman (Live Stock) WOS 325 rd star route Slippery Rock Slippery Rock town-township H45 I T.

GERLACH, FRANK manager Gerlach Bros. farm (Registered Jersey Cattle) rd star route Slippery Rock Slippery Rock township H45 I T.

GERNER, CHARLES 1ch oil producer T H&L rd2 Saxonburg Jefferson township H57 B T.

Gerner, Fred K. farmer O 47a rd1 Petrolia Fairview township H5 4-8 I T.

GERNER, HENRY 2ch farmer O 278a rd2 Cabot Winfield township H43 2-8 B T.

GERNER, W. A. (Welsh & Gerner) farmer (Dairy) O 120a rd5 Butler Jefferson township H40 B T.

Gessner, Walter 2ch farmer O 150a rd1 Hilliards Washington township H27.

GETTMAN, J. P. 4ch farmer O 72a box 91 Harmony Lancaster township H42 B T.

GEYER, GILBERT M. farmer T 39a rd1 Mars Adams township H38 1-8.

Gibb, J. C. farmer O 20a rd67 Parkers Landing Allegheny township H58 1-8 I T.

GIBB, R. W. 6ch pumper T H&L rd66 Parkers Landing Allegheny township H47 I T.

GIBSON, A. R. 4ch rig builder O 3a Bruin Parker township H25.

Gibson, Brackem 1ch farmer O 86a rd2 Sarver Buffalo township H51.

Gibson, C. H. 1ch farmer (Gardening) O 25a T H&L rd1 Slippery Rock West Liberty borough H32.

GIBSON, MISS ELIZABETH farmer O 200a rd67 Parkers Landing Allegheny township H40 I T.

GIBSON, GEORGE 7ch farmer O 85a rd1 Petrolia Parker township H39 3-8.

GIBSON, GEORGE farmer (Grain) O 75a rd1 Slippery Rock West Liberty borough H13.

Gibson, G. H. 1ch farmer (Brown Leghorn Chickens) O 50a box 68 Petrolia Fairview township H8 I T.

GIBSON, IRA A. farmer O 20a rd2 Sarver Buffalo township H51.

GIBSON, JOHN 3ch weigh boss T H&2a rd3 Harrisville Cherry township H4.

Gibson, J. B. retired O 8a rd2 Sarver Clinton township H39 1-8.

Gibson, J. W. farmer O 35a rd1 Saxonburg Clinton township H12.

Gibson, T. M. 5ch farmer O 103a rd6 Butler Penn township H60 1-8 B T.

GIBSON, W. C. 1ch farmer (Guernsey Cattle & Dairy) O 121a rd2 Sarver Clinton township H27 2-8.

GIBSON, W. J. B. 5ch farmer O 67a rd1 Renfrew Connoquenessing township H30 B T.

Gibson, W. L. 5ch farmer O 26a rd1 Fenelton Donegal township H55.

Gibson, Mrs. Wilmena L. 1ch farmer O 62a rd2 Cabot Winfield township H44 1-8.

Gibson, Wm. retired H&L Baldwin Fairview township H7 I T.

GIESLE, J. GEO. 1ch farmer (Buff Leghorn) O 23a rd1 Cabot Winfield township H1 1-8.

GIESLER, MRS. A. J. 5ch farmer (Grain) O 75a rd1 Euclid Center township H19 1-8.

Giesler, John J. 3ch farmer O 72a Marwood Winfield township H13 B T.

Gifford, Edward 5ch pumper T 105a rd2 Evans City Forward township H40 I T.

Giles, H. A. 3ch oil man O H&L rd6 Butler Penn township H42 1-8 I T.

Giles, J. C. pumper T H&L rd6 Butler Penn township H21 I T.

Giles, T. J. 3ch pumper T H&L rd5 Butler Penn township H33 1-8 I T.

Gilfillan, Sam pumper T H&L rd2 West Sunbury Oakland township H11 1-8.

Gilfillan, Samuel 1ch farmer (Vegetables) T 22a rd1 West Sunbury Center township I T.

Gilghrist, E. P. farmer O 112a rd4 W. Sunbury Cherry township H28 1-8.

Gilghrist, W. H. retired farmer O 130a rd4 W. Sunbury Cherry township H32 I T.

Gilkey, Joseph farmer O 116a rd1 Mars Adams township H32 3-8.

Gillespie, Bell housekeeper O 80a rd4 Chicora Donegal township H48.

GILLESPIE, E. B. 3ch miner T 17a rd1 Hilliards Washington township H26 I T.

GILLESPIE, JESSIE 3ch housekeeper rd1 Hilliards Washington township H26 I T.

Gillespie, Mrs. Lillie 4ch housework O 50a rd2 Saxonburg Middlesex township H51 B T.

Gillespie, Michael farmer O 60a rd1 Fenelton Donegal township H65 1-8 I T.

Gillespie, Sarah housekeeper O H&L rd1 North Washington Washington township H1 3-8.

GILLGRIST, G. B. 1ch farmer O 70a rd3 Harrisville Marion township H54 1-8 I T.

GILLGRIST, JOHN 5ch farmer O 70a WOS 15a rd3 Harrisville Marion township H54 1-8 I T.

Gill, Charles 2ch farmer (Grain) O 90a rd5 Slippery Rock Slippery Rock township H10 1-8 I T.

Gill, J. J. farmer (Grain) O 95a rd1 Slippery Rock Brady township H6 1-8.

Gill, W. S. farmer (Rhode Island Red Chickens) O 98a rd1 Slippery Rock Brady township H38 I T.

GILLILAND, E. L. 7ch farmer O 62 1-2a rd1 Renfrew Connoquenessing township H36 3-8 B T.

GILLILAND, J. A. farmer (Berkshire Hogs, Jersey and Guernsey Cattle) O 130a rd2 Butler Summit township H6 B T.

GILLILAND, S. E. 3ch farmer O 58a rd1 Renfrew Connoquenessing township H31 B T.

Gilmore, Earl G. farmer T 110a rd4 Harrisville Marion township H7 1-8 I T.

Gilmore, Hugh 1ch farmer O 80a rd1 Harrisville Marion township H24 1-8 I T.

Gilmore, J. C. farmer O 91a rd2 Harrisville Marion township H8 I T.

GILMORE, J. J. farmer O 110a rd4 Harrisville Marion township H7 1-8 I T.

GILMORE, J. W. farmer (Live Stock) O 50a rd5 Slippery Rock Mercer township H25 1-8 I T.

Gilmore, L. J. 4ch farmer O 35a rd2 Harrisville Marion township H8 I T.

Gilmore, W. A. farmer O 85a rd1 Harrisville Marion township H24 1-8 I T.

Ginny, Wm. farmer (Grain) WOS 75a rd1 Butler Center township H42 1-8.

Gladd, Charles 2ch retired T H&L rd1 Hilliards Venango township H67 1-8.

Glen, S. C. farmer (Grain) O 290a rd2 Portersville West Liberty borough H30 I T.

GLENN BROTHERS, (Edward Glenn) 1ch farmer O 150a rd3 West Sunbury Clay township H15.

Glenn, Clare 2ch farmer WOS 20a rd3 West Sunbury Clay township H15 1-8 I T.

Glenn, James C. 1ch farmer O 60a rd3 West Sunbury Clay township H15 1-8 I T.

Glenn, Jasper 2ch farmer (Grain) O 150a rd3 Slippery Rock Worth township H40 B T.

Glenn, John A. 3ch farmer (Grain) O 120a rd1 Slippery Rock Worth township H46 1-8 B T.

Glenn, J. W. farmer (Grain) O 40a rd5 Slippery Rock Mercer township H18 3-8 I T.

Glenn, Norman 3ch farmer O 114a rd3 West Sunbury Washington township H58 1-8 I T.

Glenn, J. S. 2ch frmer O 24a rd4 Emlenton Allegheny township H4 1-8 I T.

Goas, Geo. 1ch farm hand T H&L rd1 Zelienople Cranberry township H16 1-8.

Goas, Harry 1ch laborer T H&L rd1 Zelienople Cranberry township H1.

Goebel, C. A. farmer O 60a rd4 Butler Jefferson township H24 3-8 B T.

Goehring, A. F. 1ch farmer O 50a rd2 Mars Cranberry township H35 4-8.

Goehring, Chas. L. 1ch farmer O 72a rd2 Mars Cranberry township H41 2-8.

GOEHRING, C. R. 2ch farmer O 90a rd2 Evans City Forward township H14 B T.

GOEHRING, E. E. 1ch farmer O 54a rd6 Butler Penn township H66 2-8.

Goehring, Gellard 2ch farmer O 85a rd1 Evans City Jackson township H41 2-8 B T.

GOEHRING, G. H. farmer rd2 Mars Cranberry township H35 4-8.

Goehring, Harvey 3ch farmer O 90a rd2 Evans City Forward township H15 1-8.

GOEHRING, H. H. 3ch farmer (White Leghorn Chickens) O 75a Evans City Jackson township H48 1-8 B T.

GOEHRING, J. C. 4ch farmer and dairy (Durham Cattle) O 120a Evans City Forward township H30 1-8 B T.

Goehring, John H. farmer O 53a rd1 Zelienople Cranberry township H3 4-8.

Goehring, Joseph farmer (Light Brahma Chickens) O 40a rd2 Mars Cranberry township H33.

Goehring, L. S. 6ch farmer O 1a rd7 Butler Butler township H31 I T.

Goehring, S. G. 1ch farmer T 58a Harmony Jackson township H35.

GOEHRING, WALTER M. E. 4ch laborer poultryman (W. Leghorn Chickens) O 23a Evans City Jackson township H29 B T.

Goepfert, C. M. 2ch driller O 64a box 11 Marwood Winfield township H23 B T.

Goelet, J. H. farmer (Vegetables) O 140a rd2 Keisters Slippery Rock township H58 3-8.

Gold, Braiden 1ch laborer T H&L rd8 Butler Butler township H30.

Gold, Edward M. farmer O 41a rd2 Butler Oakland township H37 2-8 B T.

GOLD, MRS. MARY 4ch farmer O 50a rd8 Butler Butler township H13.

Gold, S. M. 4ch farmer O 70a rd3 Chicora Concord township H65.

Gold, W. A. 3ch farmer O 35a rd1 West Sunbury Clay township H68 3-8.

GOLD, W. S. 1ch farmer (Poultry) O 51a rd1 Fenelton Summit township H14 I T.

Goldbloom, Mrs. Ida housekeeper Mars.

Goldblum, L. 2ch dry goods clothing shoes O store Grand Ave Mars.

Goldinger, J. C. 1ch pipe line worker (W. Leghorns) O 68a rd1 Karns City Fairview township H44 I T.

Goldinger, L. M. 12ch farmer O 60a rd5 Chicora Donegal township H72 I T.

Goldthorp, Thomas retired O H&L rd1 North Washington Washington township H50 I T.

GOODGASELL, G. A. 2ch farmer O 70a rd4 Chicora Oakland township H34 1-8.

Gooseman, Harmon laborer T H&L rd1 Valencia Middlesex township H59.

GORDON, F. G. 2ch farmer WOS 50a rd3 Chicora Oakland township H16.

Gordon, Mrs. S. A. 1ch housekeeper O 29a rd4 Chicora Oakland township H30 1-8.

Gorman, J. H. retired T H&L rd67 Parkers Landing Allegheny township H 60 1-8.

Gormley, Charles farmer O 270a rd1 Boyer Venango township H39 1-8 I T.

Gormley, George (Gormley Heirs) farmer O 300a Boyers (Clintonville star route) Marion township H36 1-8 I T.

Gottselig, Alfons 2ch farmer O 107a rd4 Chicora Donegal township H34 3-8 I T.

Gottshall, Peter 6ch carpenter O 2a rd1 Mars Adams township H46 2-8.

Goubeaud, Louis 2ch farmer O 57a rd2 Mars Cranberry township H35 3-8.

GOUBEAUD, WILLIAM 5ch farmer and dairyman T 200a rd1 Evans City Cranberry township H50 2-8.

GOULBEAUD, H L. farmer rd2 Valencia (Reamore Farm) Adams township H59.

GOULD, C. oil producer O 13a rd1 Renfrew Butler township H62 1-8 B T.

Gould, E. S. 3ch farmer T 67a rd2 West Sunbury Clay township H6.

GOULD, F. B. 1ch pumper T H&L rd5 Butler Penn township H12 I T.

Gould, Howard 4ch engineer O H&L box 8 Cabot Winfield township H40 B T.

Gould, Mrs. Ida 2ch farmer (Grain) O 8a rd1 Portersville Muddy Creek township H2.

Gould, John laborer T H&L Butler Oakland township H40 2-8.

Gould, J. S. 1ch oil producer O 20a rd6 Butler Penn township H9 I T.

Gould, O. G. 4ch farmer WOS 100a rd4 W. Sunbury Cherry township H19 3-8.

GOULD, PERRY 2ch farmer (Farm Products) O 120a WOS 57a rd star route Butler Butler township H1 1-8 B T.

GOULD, R. H. 9ch farmer (Percheron Horses) O 160a rd1 Petrolia Washington township H56 1-8 I T.

GOULD VIOLET housekeeper Butler Oakland township H40 2-8.

Gould, William 3ch pumper and oil producer O 17a rd1 Renfrew Butler township H62 1-8.

GOURLEY, MISS SARAH housework (Poultry) O 7a rd2 Renfrew Penn township H45.

GRABBE, JOHN 6ch farmer O 70a rd1 Renfrew Connoquenessing township H16 4-8 B T.

Grabe, William H. 2ch farmer (Dairy) O 120a rd5 Butler Jefferson township H36 2-8 B T.

Grabman, Henry 3ch plumber O 20a rd2 Renfrew Forward township H17 B T.

Graff, Amos E. 5ch farmer O 55a rd1 Cabot Jefferson township H49 B T.

GRAFF, MALINDA 3ch farm manager (Dairy Farming) O 110a Saxonburg Jefferson township H48 3-8.

Graham, A. L. 3ch farmer (Bees—Honey) O 73a rd1 Evans City Cranberry township H24.

GRAHAM, C. A. 5ch farmer O 110a rd4 Butler Penn township H61 3-8 B T.

Graham, Clifford 3ch farmer O 185a rd1 Evans City Cranberry township H19 1-8.

Graham, C. O. 3ch plasterer T 220a rd4 Butler Penn township H61 2-8 B T.

Graham, E. C. 4ch farm hand T H&L rd1 Evans City Cranberry township H19 6-8.

Graham, Mrs. Ellen 1ch farm manager O 90a rd1 Renfrew Connoquenessing township H43 B T.

Graham, Geo. K. retired T H&L rd4 Butler Penn township H61 2-8 B T.

Graham, Howard 6ch farmer (Vegetables) O 7a rd3 Slippery Rock Worth township H31 2-8 B T.

Graham, H. A. 3ch farm hand T H&L rd1 Evans City Cranberry township H19 6-8.

Graham, Herman 2ch farmer O 30a rd1 Fenelton Donegal township H62.

GRAHAM, H. H. farmer O 100a rd1 Zelienople Cranberry township H18 1-8.

Graham, Joseph E. farmer (Poultry) T 40a rd1 Hilliards Washington township H19.

Graham, Jas. H. farmer O 50a rd1 Evans City Cranberry township H30 2-8.

Graham, John 1ch farmer (Grain) O 20a rd1 Euclid Center township H16.

GRAHAM, JAS. F. 3ch farmer & oil producer O 216a rd65 Emlenton Allegheny township H17 1-8 I T.

Graham, John D. 1ch farmer (Poultry) O 30a rd1 Slippery Rock Brady township H21.

GRAHAM, J. M. 7ch farmer O 100a rd3 Butler Clearfield township H41 1-8 B & I T.

Graham, J. N. 2ch farmer O 75a rd1 Evans City Cranberry township H22 B T.

GRAHAM, J. T. 4ch operator (Poultry) T 50a Boyers Cherry township H20 4-8.

Graham, J. S. 2ch farmer (Fruit) O 20a rd3 Chicora Concord township H70.

GRAHAM, MRS. MARY 1ch housekeeper O 45a rd1 Fenelton Donegal township H62 I T.

Graham, Mrs. Mary housekeeper O 5a Emlenton Alleghney township H18 2-8.

Graham, Mrs. Mary A. 1ch farmer O 110a rd1 Evans City Cranberry township H25 3-8 B T.

Graham, Matthew farmer O 62a rd1 Evans City Cranberry township H22.

GRAHAM, PORTER 4ch farmer T 150a rd4 Butler Jefferson township H2 I T.

Graham, P. F. farmer, fruit grower (Bees—Honey) O 150a rd1 Evans City Cranberry township H25 3-8 B T.

Graham, R. W. 2ch farmer O 40a rd5 Butler Jefferson township H36 B T.

Graham, T. J. 1ch farmer T 160a rd5 Butler Penn township H25 2-8 I T.

Graham, Westley 3ch farmer O 90a rd1 Evans City Cranberry township H19.

Graham, W. E. farmer (Garden) O 3a rd1 Euclid Center township H28 1-8.

Graham, W. S. 2ch farmer T 227a rd1 Karns City Concord township H22 I T.

Graham, W. W. 2ch stationary engineer T 11a rd6 Butler Middlesex township H3 I T.

GRAHAM, W. W. farmer O 11a rd1 Renfrew Connoquenessing township H45 B T.

Grainer, E. L. commercial traveler (Fruit) O 105a gen del Bovard Cherry township H15 3-8.

Grant, Harrison 2ch gardener O 25a rd1 Valencia Middlesex township H61.

Gratzar, Maurice 4ch farmer O 42a rd2 Sarver Buffalo township H34.

GRAVATT, THOS. 4ch farmer & carpenter O 40a rd2 Cabot Winfield township H48 B T.

Green, Albert J. 2ch merchant O 40a box 13 Fenelton Clearfield township H30.

Green, Bastian retired O 73a rd2 Butler Oakland township H46 I T.

Green, Mrs. Bee housekeeper O H&L box 13 Fenelton Clearfield township H16 2-8.

Green, Mrs. Johanna farmer (Poultry) O 1a rd1 Butler Center township H65 1-8 I T.

Green, John 9ch rig builder T H&L rd4 Chicora Oakland township H33 3-8 B T.

GREEN, JOS. M. 2ch pumper T H&L rd2 Butler Oakland township H46 I T.

GREEN, PETER S. 7ch farmer O 85a rd2 box 92 Butler Summit township H8 I T.

GREEN, S. J. 1ch pumper T H rd2 B92a Butler Summit township H8.

Greene, G. H. farmer (Butter & Eggs) O 42a rd4 Harrisville Mercer township H1 I T.

Greene, Harry A. 1ch farmer (Live Stock) O 50a rd4 Harrison Mercer township H13 1-8 I T.

Greenawalt, H. P. 4ch farmer O 47a rd1 Zelienople Jackson township H48.

Greenawalt, H. W. 4ch farmer T 42a rd1 Zelienople Jackson township H39 1-8.

Greenawalt, Jacob L. farmer O 102a rd1 Zelienople Jackson township H39.

GREENERT, E. L. 1ch farmer (Guernsey Cattle & White Leghorn Chickens) O 42a rd2 Cabot Winfield township H65 1-8.

Greenert, John 4ch road supervisor O 25a rd1 Cabot Winfield township H18 2-8 B T.

Greenwood, Ellen 1ch housekeeper T H&L rd1 Fenelton Donegal township H67 1-8.

GREENWOOD, HARRY farmer T H&L rd1 Fenelton Clearfield township H6 1-8 I T.

Greer, James 1ch coal miner O 81 1-2a rd1 Hilliards Washington township H10 I T.

GREER, GEORGE 5ch farmer T 48a rd1 Mars Adams township H39.

GREER, M. S. 3ch farmer O 98a rd2 Cabot Jefferson township H66 B T.

Greer, T. H. farmer (Buff Orpington) O 101a rd1 Sarver Buffalo township H15 2-8.

Gregg, J. A. 1ch farmer O 83a rd5 Butler Jefferson township H26 2-8 I T.

Gregg, Ralph 2ch hotel keeper O 65a rd star route Butler Butler township H16 I T.

Gregor, Mike 3ch farmer (Fruit) T 60a rd5 Butler Butler township H56 1-8.

Greiner, Fred 4ch farmer T 43a rd2 Saxonburg Clinton township H57 2-8 B T.

GRELLING, G. G. 2ch farmer T H&L box 7 Marwood Winfield township H24 1-8 B T.

GRELLING, MRS. MARIA C. 2ch farmer O 105a rd1 Cabot Winfield township H6.

Grennell, Wm. H. laborer O H&L rd5 Butler Butler township H56 2-8.

GRENUE, W. F. farmer O 27a Butler (Prospect Starr Route) Connoquenessing township H6 2-8 B T.

Gribben, Mrs. Ellen housekeeper O 90a rd1 Saxonburg Jefferson township H60.

GRIEB, JOHN farmer O 40a gen del Butler Summit township H32 4-8.

Grillo, Joseph 2ch farm hand T H&L rd7 Butler Butler township H37 1-8.

Grim, George 1ch farmer O 30a rd1 Cabot Jefferson township H42 1-8 B T.

GRIMM, FRANK H. 4ch farmer, poultryman (Barred Rock Chickens) O 20a rd2 Harmony Jackson township H3 3-8.

Grimm, Henry retired O H&4a Marwood Winfield township H29.

GRIMM, OLIVER W. 6ch farmer O 50a rd1 Sarver Buffalo township H22 2-8.

Grine, W. S. 6ch farmer (Oats) O 11 1-2a rd1 Butler Center township H51.

Grofel, Joseph machinist T H&L rd1 Renfrew Penn township H4 B T.

Groom, A. L. 4ch laborer T H&L rd2 Valencia Adams township H22.

Grossheim, Mrs. Catherine 2ch housekeeper O 25a rd2 Cabot Winfield township H43 4-8.

GROSS, ALFRED F. 4ch farmer O 130a box 107 Zelienople Jackson township H33 B T.

Gross, Mrs. Anna 4ch farmer O 60a box 107 Zelienople Jackson township H33.

GROSS, GEO. P. 2ch farmer T 100a rd1 Saxonburg Jefferson township H67 B T.

Grossman, Mrs. A. V. 2ch farmer (Grain) O 83a rd1 Slippery Rock Brady township H36 I T.

Grossman, Mrs. A. W. 8ch farmer (Grain) O 140a rd3 Slippery Rock Slippery Rock township H65 2-8 I T.

Grossman, Carl farmer (Grain) O 50a rd1 Slippery Rock Brady township H36.

GROSSMAN, CLAUD 4ch farmer T 30a rd4 West Sunbury Clay township H12 4-8.

GROSSMAN, MRS. HARRY H. 7ch farmer O 220a rd4 W. Sunbury Cherry township H26.

GROSSMAN, HIRAM H. 2ch farmer (Grain) O 100a rd2 Keisters Slippery Rock township H58 2-8 I T.

Grossman, Hugh 3ch farmer O 86a W. Sunbury Cherry township H33 3-8 I T.

Grossman, H. B. farmer (Grain) O 100a rd2 Euclid Brady township H43 1-8 I T.

GROSSMAN, H. H. 1ch farmer (Grain) O 75a rd2 Slippery Rock Worth township H1 I T.

GROSSMAN, JOHN W. farmer (Grain & Live Stock) O 130a rd1 Slippery Rock Brady township H36 I T.

Grossman, J. 11ch farmer O 100a rd2 Keisters Cherry township H24 1-8.

Grossman, J. F. farmer (Cattle & Horses) O 95a rd4 W. Sunbury Cherry township H20 2-8 I T.

GROSSMAN, J. G. 1ch farming T 125a rd1 Renfrew Butler township H52.

Grossman, J. M. 1ch farmer (Percheron Horses) O 90a T 30a rd2 Keisters Cherry township H23 1-8.

Grossman, Mrs. Laura L. 1ch farmer (Grain) O 112a Prospect H49 2-8 B T.

GROSSMAN, LEWIS miner T 1 1-2a rd2 Euclid Clay township H29.

GROSSMAN, LOYAL M. 1ch farmer O 5a WOS 60a rd2 Butler Summit township H2 B T.

Grossman, McCoy 11ch coal miner T H&3a Claytonia Clay township H19.

GROSSMAN, M. C. 3ch farmer (Grain) O 200a rd1 Prospect H62 2-8 B T.

Grossman, M. E. 5ch farmer O 135a rd1 Euclid Clay township H59 1-8 B T.

Grossman, R. B. 2ch farmer (Grain & Live Stock) O 165a rd1 Slippery Rock Brady township H38 I T.

GROSSMAN, WM. 6ch farmer O 100a rd4 W. Sunbury Cherry township H5.

Grossman, Wm. farmer (Gardening) T 30a rd2 Keisters Brady township H9 2-8.

GROSSMAN, W. S. 1ch farmer (Grain) WOS 75a rd2 Slippery Rock Worth township H1 I T.

Grove Jerry farmer (Grain) O 40a rd1 Keisters Slippery Rock township H59.

Grubb, Elenor farming & bee-keeping (Bees) O 100a rd4 W. Sunbury Cherry township H27 1-8.

Grubb, Peter farmer O 100a rd3 Harrisville Marion township H77 1-8.

Grubbs, S. W. 2ch farmer O 57a rd1 Evans City Cranberry township H51 4-8.

Gruber, Reuben farmer T H&L Butler Summit township H48 2-8.

Gudekunst, J. F. 3ch farmer O 138a rd1 Zelienople Jackson township H32 2-8 B T.

Guest, Wm. 1ch farmer O 50a rd3 box 50 Butler Summit township H42 2-8.

Guiney, C. L. 3ch farmer O 95a rd3 Evans City Connoquenessing township H15 3-8 B T.

GUINEY, ROBERT farmer O 95a rd3 Evans City Connoquenessing township H15 3-8 B T.

Gundlach, C. 6ch farmer O 79a rd2 Cabot Winfield township H 35 1-8.

Gunst, Charley 6ch farmer O 70a rd4 Butler Jefferson township H28 1-8 B T.

GURNEY, E. F. 4ch farmer (Berries & Poultry) O 9a rd1 Slippery Rock West Liberty borough H31.

GURRENA, C. J. rd1 Boyers Venango township H14.

GUTH, MRS. ANNIE 5ch housekeeper O 1 1-2a rd1 Saxonburg Jefferson township H59 1-8 B T.

Gutherie, D. L. 3ch farmer (Truck and Poultry) O 10a rd4 Chicora Oakland township H30 3-8.

Guthrie, W. A. carpenter T 120a rd2 Euclid Clay township H54 1-8.

HAAS, GEO. 2ch farmer (Poultry) O 74a rd1 Sarver Buffalo township H24.

Hackbarth, J. M. 6ch miner T H&L rd2 Karns City Fairview township H45 1-8.

HACKBARTH, WM. F. miner rd2 Karns City Fairview township H45 1-8.

Hagberg, G. E. 2ch laborer O H&L Mars Adams township H53.

HAGEMAN, CALEB farmer & dairying T 165a rd1 Butler Butler township H8 B T.

Hagerty, Geo. W. 8ch farmer T 80a rd66 Parkers Landing Allegheny township H29 1-8.

HAGERTY, WALTER, farmer rd66 Parkers Landing Allegheny township H29 1-8.

Haine, G. W. 2ch farmer (S. C. Buff Leghorn Chickens) T 12a rd1 Evans City Cranberry township H32 B T.

Haine, Henry C. farmer (Buff Leghorn Chickens) O 109a rd1 Evans City Cranberry township H19 4-8 B T.

Haine, Lewis 4ch farmer O 65a rd1 Harmony Lancaster township H22 2-8 B T.

HALEY, G. M. laborer O H&L rd2 Valencia Middlesex township H3 4-8.

HALL, A. M. 5ch farmer (Grain) O 100a rd2 Keisters Slippery Rock township H59 1-8 I T.

Hall, A. W. 2ch farmer O 112a rd1 Harmony Lancaster township H34.

HALL, GEORGE W. 4ch farmer O 56a rd1 Keisters Clay township H1 P T.

Hall, H. A. clerk T H&L box 88 Cabot Winfield township H51.

HALL, H. T. 2ch farmer O 26a rd1 West Sunbury Clay township H41.

Hall, John N. farmer O 80a rd2 Keisters Clay township H9 2-8 I T.

Hall, Milton farmer O 90a rd2 Keisters Cherry township H41 2-8 I T.

HALL, W. R. 2ch farmer (Vegetables) O 11a rd2 Keisters Slippery Rock township H69 I T.

Hallack, M. N. 1ch retired O H rd66 Parkers Landing Allegheny township H44.

Halstead, Etta housekeeper O 60a rd2 Sarver Clinton township H41.

HALSTEAD, EVERETT farmer O 107a rd2 Saxonburg Clinton township H48 1-8 B T.

HALSTEAD, JAMES G. 1ch farmer O 75a rd2 Saxonburg Clinton township H69 1-8 B T.

Hamburg, Jno. 3ch miner T H&L rd1 Euclid Center township H39.

HAMEL, WESLEY farmer O 50a rd1 Renfrew Penn township H18 1-8 I T.

Hamilton, James M. 1ch pumper T H&L rd1 Karns City Concord township H25 B T.

Hamilton, Joseph 4ch farmer O 90a rd1 Keisters Cherry township H24 1-8.

Hamilton, L. E. farmer (Live Stock) T 75a rd4 Harrisville Mercer township H12 I T.

Hamilton, Robert 3ch farmer O 52a rd2 Renfrew Forward township H47 I T.

Hamilton, William farmer O 52 1-2a rd2 Renfrew Forward township H47.

Hanks, H. E. 7ch pumper T H&L rd2 Hilliards Parker township H1.

HANLON, A. J. 6ch farmer & pumper O 75a rd1 Karns City Concord township H41 B T.

Hanna, John T 100a rd2 Valencia Middlesex township H5 1-8.

Harbison, A. M. 2ch farmer (Fruit) T 108a rd1 Mars (Broad Acres Farm) Adams township H26 1-8.

Harbison, Charles farmer O 96a rd2 Saxonburg Clinton township H30 B T.

Harbison, G. T. farmer O 40a rd2 Valencia Middlesex township H10.

HARBISON, GEO. W. 1ch farmer O 12a rd1 Sarver Buffalo township H43 3-8.

Harbison, Jas. 1ch farmer (W Wyandotte Chickens) O 87a rd1 Sarver Buffalo township H59.

HARBISON, JAS. D. 1ch farmer O 75a rd2 Valencia Middlesex township H18.

Harbison, J. H. 2ch farmer (Bees Honey) O 144a rd1 Tarentum Buffalo township H68 I T.

Harbison, J. W. 3ch miner O 10a rd1 Cabot Winfield township H30.

HARBISON, JOHN 2ch farmer (R. I. Red Chickens) O 40a rd1 Sarver Buffalo township H43 2-8.

Harbison, Joseph farmer O 15a rd2 Cabot Winfield township H73 1-8.

Harbison, J. S. 1ch farmer (Fruit) O 108a rd1 Mars (Broad Acres Farm) Adams township H26 1-8.

HARBISON, MISS MARGARET G. housekeeper (W. Wyandotte Chickens) rd1 Sarver Buffalo township H59.

Harbison, S. H. 2ch farmer O 25a rd1 Mars Adams township H16 1-8.

Harbison, William 6ch teamster O 39a rd2 Valencia Middlesex township H18 B T.

HARBISON, W. S. 1ch farmer O 25a rd2 Valencia Middlesex township H1 4-8.

HARGER, MRS. MARY E. 1ch farmer O 79a rd2 Mars Cranberry township H47.

HARLOW, OSCAR 2ch farmer (Grain) O 58a rd1 Portersville Muddy Creek township H3 1-8 B T.

Harmer, W. S. 3ch farmer (Grain) O 28a rd3 Portersville Muddy Creek township H33 B T.

Harmon, C. F. 3ch farmer O 60a rd2 Karns City Fairview township H24 2-8.

Harmon, Frank 1ch farmer O 2a Karns City Fairview township H 36 2-8 I T.

HARMON, J. L. 1ch miner T H& L rd1 Petrolia Fairview township H 0 1-8.

HARPER, H. L. 9ch farmer and driller O 80a rd2 Chicora Concord township H52 I T.

HARPER, RALPH farmer rd2 Chicora Concord township H52 I T.

Harper, S. M. 3ch driller O 2 H&L rd2 Chicora Fairview township H54 1-8 I T.

HARRIS, JOHN 7ch laborer O 6a T 71a rd1 Mars Adams township H29.

Harris, S. J. 1ch supt. American Locomotive Co. T 53a rd1 Mars Adams township H32 3-8 B T.

HART, W. J. 5ch farmer T 280a rd4 Chicora Donegal township H22 4-8.

Hartel, Edmund 1ch farmer O 56a rd3 Butler Summit township H49.

HARTENSTEIN, L. (Hartenstein Heirs) 1ch retired O H&4a Great Belt Jefferson township H14 B T.

Hartman, C. H. 2ch laborer O 10a rd1 Saxonburg Jefferson township H59.

Hartman, Henry 3ch farmer T 157a Connoquenessing Forward township H8 3-8.

Hartman, Joseph teamster O 29a rd5 Butler Penn township H31 I T.

Hartman, Lewis farmer O 59a rd2 Mars Cranberry township H31 B T.

Hartung, Clarence 2ch farmer T 100a rd1 Mars Adams township H5.

Hartung, C. N. 1ch farmer, dairyman (Durham Cattle) T 100a box 252 Zelienople Jackson township H27 B T.

HARTUNG, E. J. farmer, dairyman T 100a box 252 Zelienople Jackson township H27 B T.

Hartung, George farmer O 100a box 252 Zelienople Jackson township H27 B T.

Hartung, George M. 2ch farmer O 96a rd2 Evans City Forward township H41 I T.

HARTUNG, J. M. 2ch farmer WOS 142 1-2a rd2 Valencia Adams township H38.

Hartung, Mrs. Margaret housekeeper O 80a rd7 Butler Butler township H42.

Hartzell, A. C. 1ch farmer O 2a rd4 Butler Jefferson township H24 2-8 B T.

Hartzel, A. M. farmer (Holstein) O 129a rd1 Zelienople Jackson township H37 2-8 B T.

Hartzell, D. L. 3ch farmer (Cattle and Hay) O 153a T 32a rd2 box 22 Renfrew Penn township H45 I T.

Hartzell, F. R. farming (Guernsey Cattle) O 110a T 24a WOS 12a rd2 box 39 Renfrew Penn township H62 4-8 I T.

Hartzell, Geo. L. 8ch farmer O 125a rd1 Zelienople Jackson township H38 B T.

Hartzell, G. W. 2ch farmer (Dairying) O 100a rd2 Keisters Slippery Rock township H33 1-8 I T.

Hartzell, Herbert A. 1ch farmer (Dairying) O 42a rd2 Keisters Slippery Rock township H33 1-8 I T.

HARTZELL, J. A. 2ch farmer O 148a rd4 Butler Jefferson township H24 2-8 B T.

HARTZELL, O. E. 5ch farmer O 123a rd2 Renfrew Forward township H28 2-8 I T.

HARTZELL, S. M. 6ch farming (Dairying) O 135a WOS 11a rd2 box 22 Renfrew Penn township H45 I T.

HARVEY CHARLES P. 2ch farmer O 61a rd2 Sarver Clinton township H 2 1-8.

Harvey, George 1ch farmer (Grain) O 39a rd1 Prospect H58 B T.

HARVEY, GEORGE P. 1ch farmer O 109a rd2 Sarver Clinton township H 2.

HARVEY, JAMES 4ch farmer O 57a rd2 Sarver Clinton township H29.

Harvey, J. F. 4ch farmer (Barred Rock & R. I. Red Chickens) O 48a rd1 Sarver Buffalo township H55.

Harvey, P. J. 3ch farmer O 73a WOS 73a rd2 Sarver Clinton township H28 1-8.

Harvey, Robert retired farmer O 162a rd2 Sarver Clinton township H28.

HARVEY, R. W. 3ch farmer O 46a rd2 Sarver Buffalo township H32 3-8.

HARVEY, RUSSELL farmer rd2 Sarver Clinton township H29.

HARVEY, WILLIAM 2ch farmer O 60a rd2 Sarver Clinton township H29.

Harvey, W. E. 3ch farmer O 109a rd2 Sarver Clinton township H42 2-8.

Haslet, J. M. farmer O 224a rd1 Petrolia Washington township H67 I T.

HASSLER, H. W. 1ch postmaster O H&L Boyers Marion township H87.

Hastman, J. P. 3ch pumper T H&L rd5 Butler Penn township H31.

Hauser, David merchant O H&9a Claytonia Clay township H20 B T.

Havice, Henry 1ch farmer (Grain) O 3a rd1 Portersville Muddy Creek township H11 1-8.

Hay, D. A. merchant T H&L rd1 Saxonburg Clinton township H12.

HAY, EDWARD 6ch farmer O 65a rd1 Saxonburg Clinton township H12 1-8.

Hay, Geo. E. retired O 1a rd2 box 14 Renfrew Penn township H44 I T.

Hay, T. A. 6ch farmer (Dairy farmer) O 125a rd1 Saxonburg Clinton township H12 3-8 B T.

Hayes, A. M. 1ch farmer O 1a rd2 Fenelton Clearfield township H24 2-8.

Hayes, Geo. 1ch laborer T H&L rd2 Fenelton Clearfield township H25.

Hayes, J. E. 1ch farmer (Gardening) O 1a rd1 Keisters Slippery Rock township H59.

Hayes, M. C. farmer T 60a rd1 Chicora Donegal township H30.

Hays, C. F. 1ch farmer (Buff Leghom Chickens) O 185a rd2 Chicora Fairview township H54 I T.

HAYS, EVERETT farmer O 50a rd1 Valencia Middlesex township H59.

Hays, E. T. 3ch foundryman O H&3L Downieville Adams township H56 B T.

Hays, Mrs. Elizabeth 1ch farmer O 110a rd67 Parkers Landing Allegheny township H42 2-8.

Hays, Harvey S. 3ch farmer (Dairy Farming) T 70a Evans City Forward township H30 1-8.

HAYS, J. A. 2ch farmer (Hay) O 100a rd2 Valencia Middlesex township H34 1-8 B T.

HAYS, JAMES laborer T 4a rd1 Mars Adams township H16 1-8.

HAYS, LEWIS 2ch farmer T 62a rd6 Butler Penn township H65 I T.

Hays, Sr., L. O. farmer O 83a rd2 Valencia Adams township H23.

HAYS, N. H. farmer and teacher (Corn) O 60a rd1 Keisters Cherry township H37.

Hays, Mrs. Rachel 1ch housework O 40a rd2 Valencia Middlesex township H53 2-8.

Hays, O. W. 1ch farmer O 145a rd3 Evans City Connoquenessing township H23 1-8 B T.

Hays, Russell 3ch farmer O 63a rd1 Mars Adams township H41 4-8 B T.

Hays, R. N. 1ch pumper (White Rock Chickens) T H&L rd1 Karns City Fairview township H46 I T.

Hays, Sarah J. (Hays Heirs) housekeeper O 62 1-2a rd4 Butler Jefferson township H24 2-8 B T.

Hays, S. P. 1ch farmer O 80a rd2 Valencia Middlesex township H34 1-8.

Hays, T. W. 1ch farmer O 100a rd2 Valencia Adams township H47 B T.

HAYS, W. A. 1ch laborer T H&L rd2 Valencia Adams township H57 1-8.

HAYS, W. C. 4ch teamster O 8a rd5 Butler Penn township H35 1-8.

Hays, W. H. 1ch farmer (Vegetables) T 44a rd1 Butler Center township H44.

Hazelbaker, C. M. laborer T H&L rd3 Evans City Forward township.

Hazelbaker, H. C. 5ch farmer O 48a rd7 Butler Connoquenessing township H18 B T.

Hazelett, T. 1ch farmer O 20a rd1 Renfrew Penn township H30 I T.

HAZLET, WM. D. 5ch miner T H&L rd1 Chicora Fairview township H75.

Hazlett, F. V. 2ch traveling salesman T H&L box 48 Cabot Winfield township H51 1-8 B T.

Hazlett, Mrs. Sarah E. housekeeper O H&1a box 48 Cabot Winfield township H51 1-8.

Headland, J. D. 1ch farmer O 70a rd2 Mars Cranberry township H52.

Headland, John 2ch farmer O 107a rd2 Mars Cranberry township H49 3-8.

Heasley, Frank L. 5ch farmer O 69a box 44 Great Belt Clearfield township H44 1-8 B T.

HEASLEY, JAS. A. 2ch retired O 19a Great Belt Summit township H64 2-8 I T.

Heasley, Joseph 3ch driller O 25a rd3 Butler Summit township H45 2-8 I T.

Heasley, Samuel 1ch laborer T H&L Great Belt Jefferson township H14.

HEASLEY, THOS. 2ch laborer T H&L rd3 Butler Summit township H65.

HEASLEY, WM. J. contractor box 44 Great Belt Clearfield township H44 1-8 B T.

Heaven, C. H. farmer (Gardening) O 20a rd2 Prospect Franklin township.

HEAVEN, I. T. 3ch farmer (Berries) O 7a rd star route Butler Franklin township H71 B T.

Heck. H. M. farmer (Garden) T 1a rd1 Euclid Center township H28 1-8.

Heck, Jacob A. 1ch farmer O 68a rd3 Butler Summit township H49 I T.

Heck, John 1ch farmer O 46a Sarver Buffalo township H6.

Heck, Oswald farmer (R. I. White Chickens) O 27a Marwood Winfield township H29.

Heck, Presley E. 2ch farmer (Grain) O 50a rd1 Euclid Center township H28 1-8 B T.

HECKARD, DAVID 9ch teamster T H&L rd2 Evans City Forward township H31 2-8 I T.

Heckard, Harmon rd2 Valencia Middlesex township H8 1-8.

HECKART, A. L. 2ch farmer and teamster T 148a rd1 Karns City Concord township H57 1-8 I T.

HEGINBOTHAM, PRESLEY 3ch farmer T 100a rd6 Butler Penn township H59.

Heginbotham, William 1ch farmer O 63a rd1 Saxonburg Jefferson township H59 5-8.

HEIM, A. (of Heim & Son) 2ch farmer rd1 Cabot Winfield township H25 1-8.

HEIM, A. & SON 2ch farmer O 127a rd1 Cabot Winfield township H25 1-8.

Heim, Geo. 1ch farmer T 50a rd1 Cabot Winfield township H18 2-8.

HEIM, G. S. (of A. Heim & Son) farmer Cabot Winfield township H25 1-8.

Heim, John H. 1ch farmer O 100a rd2 Cabot Winfield township H35 3-8.

Hein, Herman 4ch laborer T H&L rd1 Mars Adams township H30 I T.

HEINL, EARNEST 7ch farmer T 147a rd1 Mars Adams township H18 3-8.

Heinzer, Miss Anna housekeeper O H&L rd3 Butler Summit township H51.

Heirs, Stevenson (Valley View Farm) farmers and Fruit Growers (Fruit) O 65 1-4a Butler Summit township H58 B T.

HEIST, LEONARD 5ch farmer (Grain) O 117a rd1 Butler Center township H54 I T.

Heist, Mary farmer (Hay) O 30a rd1 Butler Center township H53.

HEIST, PHILLIP 1ch farmer (Potatoes) O 65a rd1 Butler Center township H65 1-8 I T.

Heller, Amelia farm manager O 150a Hilliards Washington township H 15 3-8.

Heller, Geo. F. 1ch farmer O 83a rd1 Cabot Winfield township H30 1-8 B T.

Heller, Henry E. 1ch farmer & dairyman (Butter) O 100a rd2 Cabot Winfield township H43 5-8 B T.

Heller, John roadmaster (W. Leghorn) O 2a Sarver Buffalo township H13.

HELLER, LOUIS farmer O 36a rd1 Cabot Jefferson township H50 B T.

HELLER, W. G. 5ch farmer O 37a rd5 Butler Jefferson township H36.

Helnbolt, Mrs. Adda 7ch housework O 20a rd1 Saxonburg Middlesex township H24 2-8.

Helwig, George farm manager T 21a rd2 Valencia Adams township H57 1-8 B T.

Hemminger, Mrs. Mary 1ch farmer (Guernsey Cattle) O 82a Butler Penn township H13 I T.

Hempfling, Albert J. 5ch farmer (Truck Gardening) O 35a rd8 Butler Franklin township H54.

Hemphill, Adam 1ch farmer O 70a Petrolia Fairview township H30 2-8.

HEMPHILL, CLYDE C. farmer rd2 Sarver Clinton township H65 1-8.

Hemphill, Elisha 2ch farmer O 50a rd1 Harmony Lancaster township H23 4-8.

Hemphill, H. H. 2ch pumper T H&L rd2 Renfrew Penn township H47 2-8 I T.

Hemphill, Harry 5ch farmer O 50a rd2 Sarver Clinton township H62.

Hemphill, Mrs. Jennie E. housekeeper O 52a rd7 Butler Connoquenessing township H17 3-8 B T.

Hemphill, Joseph farmer O 42a rd2 Saxonburg Clinton township H50.

Hemphill, J. C. 5ch laborer (White Rock Chickens) T 24a rd2 Chicora Fairview township H66.

HEMPHILL, M. M. 3ch stone mason T 52a rd7 Butler Connoquenessing township H17 3-8 B T.

Hemphill, Pollard 5ch farmer O 200a rd2 Sarver Clinton township H65 7-8.

Hemphill, Samuel 1ch farmer O 80a rd2 Sarver Clinton township H64.

HEMPHILL, SOLOMAN 2ch farmer (Grain) O 80a rd1 Slippery Rock Slippery Rock township H47 1-8 I T.

Hemphill S. 2ch farmer O 114a rd1 Petrolia Washington township H55 2-8.

Henderson, H. W. salesman O H&10a rd1 Mars Adams township H46 B T.

Henon, Claude 1ch laborer T H&L Boyers Marion township H62 1-8.

Hendrickson, B. M. 4ch farmer O 60a WOS 125a rd1 Evans City Cranberry township H32 1-8.

Hendrickson, Miss Carrie merchant (Silver Spangled Hamburg Chickens) O H&L rd2 Mars Cranberry township H32 1-8.

Henricks, Henry 1ch retired O 1a Butler Center township I T.

HENRICKS, J. G. 4ch dairyman (Dairy) O 53a rd1 Butler Center township H53 I T.

Henry, C. B. 2ch street car conductor T 40a Edienau Jackson township H28 2-8 I T.

Henry, D. D. 4ch farmer (Berries) O 50a rd7 Butler Connoquenessing township H31 B T.

Henry, Erie salesman O H&L Evans City Forward township H30 1-8.

HENRY, JOSEPH farmer O 30a rd2 Evans City Forward township H16 B T.

Henry, L. S. 4ch farmer O 77 1-2a rd1 Renfrew Connoquenessing township H23 3-8 B T.

Henry, Miss Mary farmer O 55a rd3 Butler Summit township H45 2-8.

Henry, R. A. 5ch carpenter O 15a rd8 Butler Butler township H26 B T.

Henry, R. L. 2ch gauger (S. C. W. Leghorns) O 28 1-2a rd5 Butler Jefferson township H26 1-8 B & I T.

Henry, Rachel M. 1ch housekeeper O 8 3-4a rd1 Butler Oakland township H41 2-8 B T.

Henry, Richard 3ch farmer O 116a rd1 Zelienople Cranberry township H34.

Henry, R. W. 2ch farmer O 82a rd1 Harmony Lancaster township H37.

Heirs J. J. Miller farmer O 21a Euclid Clay township H41.

Henshaw, C. D. farmer T 100a rd2 Evans City Forward township H4 B T.

Hepler, C. R. farmer O 59a rd2 Sarver Buffalo township H34.

HEPLER, J. P. 1ch farmer O 107a rd2 Sarver Buffalo township H37 B T.

Hepler, Wm. farmer O 30a rd1 Sarver Buffalo township H15.

Hepler, W. J. laborer T 67a rd1 Chicora Fairview township H75 1-8 I T.

Heples, Sidney J. O H&L rd68 Parkers Landing Parker township H11 5-8.

Herbison, Isabella 2ch housekeeper O 40a rd2 Renfrew Forward township H17 1-8.

Herbison, Samuel J. 2ch laborer T H&L rd2 Renfrew Forward township H17 1-8.

Herbison, W. G. laborer T 5a rd2 Renfrew Forward township H17 1-8.

Herdman, G. H. farmer O 100a rd1 Fennelton Oakland township H38 B T.

Herman, Fred 5ch laborer rd star route Boyers Venango township H1.

Herold, Albert R. farmer (Dairy) O 50a rd1 Butler Center township H62 B T.

HEROLD, GILBERT farmer (Dairy) O 74a rd8 Butler Center township H62 B T.

HEROLD, H. F. 8ch farmer (Dairy) O 110a rd1 Butler Center township H39 5-8 B T.

HEROLD, H. G. farmer (Dairy) O 74a rd8 Butler Center township H62 B T.

HEROLD JOHN 3ch farmer (Dairy) O 150a rd8 Butler Center township H61 B T.

HEROLD, JOHN 3ch farmer (Fruit) O 150a rd8 Butler Center township H61 B T.

Herold, L. A. 2ch farmer (Dairy) O 100a rd8 Butler Center township H62 B & I T.

HERRIT, CHRIST 3ch farmer O 92a rd3 Butler Jefferson township H9.

Herrit, John 6ch farmer O 50a rd2 Butler Summit township H34 I T.

Herron, James 2ch farmer T 53a rd2 Valencia Adams township H36 B T.

Herts, W. A. 2ch farmer O 54a rd1 Renfrew Connoquenessing township H47.

HERVEY, J. W. farmer (Dairy and Poultry) O 71a rd1 Butler Oakland township H41 2-8 B T.

Hesidence, Andrew 9ch laborer O 52a East Butler Oakland township H45 1-8.

HESIDENCE, L. F. 3ch farmer O 50a rd2 Butler Summit township H8 B T.

Hesidence, W. A. 5ch tool dresser O 48a rd2 Butler Summit township H9 1-8.

HESPENHEIDE, C. F. farmer T 160a rd1 Mars Adams township H26 2-8 B T.

Hespenheide, J. C. farmer O 93a rd2 Mars Adams township H48 2-8 B T.

Hess, Geo. E. 4ch farmer WOS 125a rd1 Harmony Lancaster township H16 4-8.

Hess, Peter 1ch farmer O 125a rd1 Harmony Lancaster township H16 4-8.

HESSELGESSER, DAVID 2ch farmer & stock raiser (Guernsey Cattle, Belgian Horses) O 110a rd2 Cabot Winfield township H70 1-8 B T.

Hesselgesser, Ellis 4ch farmer O 101a rd1 Sarver Winfield township H71 2-8.

HESSELGESSER, HARRISON 1ch farmer WOS 101a rd1 Sarver Winfield township H69.

Hesselgesser, J. J. 1ch farmer O 115a rd1 Sarver Winfield township H71 B T.

HESLOP, JOHN W. 3ch farmer O 66a T 66a rd1 Harrisville Marion township H48 I T.

Hetrick, G. J. pumper T H&L rd3 Chicora Concord township H79 B T.

Hetzel, George W. 3ch farmer O 90a rd8 Butler Connoquenessing township H7 1-8.

HEUN, JOHN A. 1ch farmer WOS 29a rd5 Butler Jefferson township H36 1-8.

HEYL, HARRY C. farmer (Grain) WOS 200a rd1 Prospect H62 2-8 B T.

Heyl, Henry 5ch farmer (Grain) O 200a rd1 Prospect H62 B T.

HICKS, JOHN M. 5ch farmer (Oil) O 100a T 50a rd1 Renfrew Penn township H4 B T.

HICKS, W. G. 9ch coal dealer O 8a rd3 Evans City Forward township H2.

Hickey, J. G. 2ch farmer O 35a WOS 10a rd5 Butler Penn township H34 1-8.

Hickey, Milton farmer O 25a rd1 Valencia Middlesex township H43 1-8.

HICKEY, WINDLE 5ch farmer T 15a rd1 Mars Adams township H42.

Hicks, W. R. 3ch farmer T H&L rd2 Fenelton Clearfield township H30 2-8.

Higgins, W. P. 7ch farmer O 126a rd2 West Sunbury Oakland township H1 I T.

Hilderbrand, Catherine housekeeper O H&L rd1 Fenelton Donegal township H67 1-8.

Hilderbrand Charles 3ch pumper O 5a rd5 Chicora Donegal township H57 3-8 I T.

Hilderbrand, Daniel laborer O H&L rd1 Fenelton Donegal township H68.

Hilderbrand, Joseph 5ch farmer WOS 80a rd1 Fenelton Donegal township H68.

Hilderbrand, J. F. poultryman (Buff Leghorn Chickens) T 3a rd2 Cabot Winfield township H50 1-8.

Hilderbrand, Phillip 3ch farmer O 80a rd1 Fenelton Donegal township H68 I T.

Hilderbrand, Peter farmer O 50a rd1 Fennelton Donegal township H67.

HILDERBRAND, P. F. 1ch farmer T 50a rd1 Fennelton Donegal township H67.

Hilderbrand, Steven 2ch pumper O 50a rd1 Fennelton Donegal township H66 I T.

Hilgar, Dwight 3ch coal miner O 4a rd4 West Sunbury Clay township H11 2-8.

Hilgar, Jacob 3ch farmer (Grain) O 65a rd3 Slippery Rock Slippery Rock township H49 1-8.

Hilgar, John V. 4ch coal miner O 6a rd4 West Sunbury Clay township H11 2-8.

Hilgar, J. S. 2ch farmer T H&L rd4 Slippery Rock Slippery Rock township H27 1-8.

Hillard, J. B. 1ch farmer O 100a rd68 Parkers Landing Allegheny township H51 1-8.

Hillard, J. M. 2ch farmer O 40a rd3 West Sunbury Clay township H7 4-8 I T.

Hillard, Mrs. Jennie farm manager O 90a rd1 Hilliards Venango township H71 I T.

Hillard, K. A. 2ch farmer WOS 90a rd1 Hilliards Venango township H71.

Hillard, Mrs. Mary F. farmer O 52a rd1 Sarver Buffalo township H20 2-8.

HILL, C. M. 1ch farmer O 90a rd2 Valencia (Hill Farm) Adams township H58.

Hill, Frank 4ch farmer O 65a rd2 Valencia Adams township H59.

Hill, R. H. lumberman O 10a rd1 Boyers Venango township H8 I T.

Hill, Tony 4ch miner T H&L Lynodra Penn township H22 5-8.

Hilldorfer Poultry Farm (J. W. Poley, Mgr.) poultry farm O 20a Saxonburg Jefferson township H65 B T.

HILLIARD, AMELIA C. 4ch farm manager O 50a rd3 West Sunbury Washington township H57.

Hilliard, A. R. 3ch farmer O 69a rd1 Sarver Buffalo township H59 I T.

HILLIARD, CALVERT 8ch farmer O 78a rd1 Hilliards Washington township H23 2-8 I T.

HILLIARD, C. M. CO. (C. M. Hilliard) 4ch farmer and canner (Canner and Grower of Fruits) O 37a rd3 West Sunbury Washington township H43 1-8 I T.

HILLIARD, C. P. 3ch farmer T 40a gen del Bovard Cherry township H 26.

Hilliard, David 5ch laborer T H&L rd6 Butler Butler township H55 2-8.

Hilliard, Fred 4ch farmer (Grain) O 101a rd1 Euclid Franklin township H22 B T.

Hilliard, Gilmore A. 4ch farmer (Grain) O 130a rd1 Portersville Muddy Creek township H27 3-8 B T.

Hilliard, Miss Mary farmer (Garden) O 1a rd2 Prospect Franklin township H13.

Hilliard, Mrs. Minnie 1ch farm manager O 14 1-2a rd3 West Sunbury Clay township H15 3-8.

HILLIARD, M. L. oil producer O 30a rd3 West Sunbury Washington township H60 I T.

HILLIARD, R. C. farmer T 150a rd68 Parkers Landing Parker township H24 1-8 I T.

Hilliard, R. N. 6ch farmer (Grain) O 70a rd2 Prospect Franklin township H13.

Hilliard, T. S. 1ch farmer O 150a rd68 Parkers Landing Parker township H24 1-8 I T.

Hilliard, T. J. 2ch farmer O 73a rd1 Hilliards Washington township H 36 I T.

HILLIARD, W. J. 5ch oil worker O 105a Connoquenessing Connoquenessing township H43 2-8 B T.

HILLIARD, WILLIAM 1ch miner O H&L rd1 North Washington Washington township H50.

HILLIARD, W. P. 5ch farmer and oil producer O 150a rd 3 West Sunbury Washington township H58 I T.

Hinchberger, Geo. 1ch tool dresser T H&L rd4 Butler Butler township H 59 6-8.

Hinchberger, John 6ch farmer O 55a Butler Butler township H59 3-8 I T.

Hinchberger, Joseph B. 3ch farmer O 72a rd4 Butler Butler township H59 6-8.

Hinchberger, Louis N. 6ch engineer (R. I. Red Barred Rock Chickens) O 18a rd4 Butler Butler township H59 6-8 I T.

HINDMAN, A. S. 3ch farmer (Short Horn Cattle) O 155a rd1 Petrolia (Glenview Farm) Concord township H12 3-8 I T.

HINDMAN, MRS. BLANCHE 5ch housekeeper rd1 North Washington Washington township H50.

HINDMAN, CHAS. farmer (Grain) O 216a rd2 Prospect Franklin township H20 B T.

HINDMAN, FRANK 2ch dairyman Cherry township H38 I T.

HINDMAN, J. M. 5ch laborer O 25a T H&L rd1 North Washington Washington township H50.

HINDMAN, R. C. farmer (Jersey Cattle) T 100a rd1 Prospect H63 B T.

Hindman, Thos. farmer (Grain) O 100a T H&L rd3 Harrisville Mercer township H20.

Hines, G. W. 5ch farmer (Grain) O 228a rd3 Slippery Rock Slippery Rock township H65.

Hines, J. R. 1ch farmer (Grain) O 57a rd2 Slippery Rock Slippery Rock township H37 2-8 I T.

Hines, W. P. farmer (Grain) O 39a rd1 Slippery Rock West Liberty Borough H24 1-8 I T.

Frank Hinschberger, 326 Second st Butler Summit township H49.

Hintermang, Alphons 3ch pumper T H&L rd1 Fenelton Donegal township H63.

HITE, JACOB 6ch farmer O 100a rd2 Evans City Forward township H16 2-8 B T.

HIXON, JAMES A. 1ch farmer O 122a rd2 Sarver Clinton township H43 2-8.

Hoak, M. H. 3ch laborer O 1a rd2 Saxonburg Clinton township H49 3-8.

Hobaugh, J. S. 6ch contractor O 8a rd1 Butler Butler township H10 I T.

Hoch, J. C. 1ch retired O 45a rd6 Butler Penn township H8 I T.

Hock Bros. dairy farmers (W. Wyandot and W. Leghorn Chickens) O 60a rd1 Harmony Lancaster township H31 7-8.

Hock, Fred (of Hock Bros.) farmer and dairyman (W .Wyandot and W. Leghorn Chickens) rd1 Harmony Lancaster township H31 7-8.

HOCK, GEO J. (Of Hock Bros.) farmer and dairyman (W. Wyandot and W. Leghorn Chickens) rd1 Harmony Lancaster township H31 7-8.

Hockenberry, Curtis 4ch farmer-teacher O 86a rd4 West Sunbury Cherry township H38 2-8.

HOCKENBERRY, C. E. 7ch farmer O 145a rd1 Kiesters Cherry township H43 1-8 B T.

Hockenberry, Calvin 10ch farmer O 50a WOS 50a rd1 Keisters Cherry township H30 2-8.

HOCKENBERRY, J. C. 1ch farmer (Live Stock) WOS 130a rd2 Portersville Franklin township H10 B T.

Hockenberry, J. M. 6ch farmer O 126a rd4 West Sunbury Cherry township H38 1-8 B T.

Hockenberry, Mont. 4ch farmer-teacher O 152a WOS 44a rd1 Keisters Cherry township H37 I T.

Hockenberry, M. H. 5ch farmer (Grain) O 66a rd5 Slippery Rock Slippery Rock township H10 1-8.

HOCKENBERRY, MRS. PRISSILLA 1ch farmer (Live Stock) O 130a rd2 Portersville Franklin township H10.

HOCKENBERRY, R. M. 6ch truck farmer (Fruit) O 25a rd1 Euclid Center township H28 1-8 B T.

Hockenberry, R. S. 2ch farmer O 120a rd4 West Sunbury Cherry township H12 2-8.

Hockenberry, Sherman 4ch farmer O 53 1-2a rd4 West Sunbury Clay township H6 1-8.

HOCKENBERRY, W. E. farmer (Grain) O 120a rd5 Slippery Rock Slippery Rock township H1 I T.

Hockenberry, W. M. 3ch farmer (Grain) O 90a rd2 Slippery Rock Worth township H47 1-8 B T.

Hodges, David laborer O 1 1-2a rd2 Chicora Fairview township H82 4-8.

Hodges, E. R. pumper O H&L rd2 Chicora Fairview township H82 4-8 I T.

Hoelzer, L. A. 2ch farmer O 140a rd2 Harmony Lancaster township H30 3-8.

Hoffman, Ayers farmer O 50a rd2 Harrisville Marion township H28 I T.

Hoffman, Charley 3ch farmer O 60a rd4 Chicora Oakland township H32 B T.

Hoffman, Edward 8ch farmer T 35a rd8 Butler Connoquenessing township H19 B T.

Hoffman, E. G. 4ch farmer O 60a rd1 Evans City Jackson township H48 B T.

Hoffman, Harry L. 1ch farmer (Berries) O 47a rd star route Butler Franklin township H51 1-8 B T.

Hoffman, Lewis farmer (Barred Rock Chickens) O 3a rd2 Mars Cranberry township H50.

Hoffman, Perry F. 1ch farmer O 33a rd2 Harrisville Marion township H1.

Hoffman, W. C. farmer O 26a rd1 Mars Adams township H38 2-8.

Hogg, Harper 5ch farmer (Grain) O 35a rd2 Kiesters Slippery Rock township H60 2-8.

Hogg, John A. 3ch farmer (Grain) O 50a rd5 Slippery Rock Slippery Rock township H20 I T.

Hogg, J. T. 3ch farmer (Bee-Keeping) O 100a T 64a rd2 Keisters Cherry township H10 I T.

Hogg, Robert farmer O 200a Bovard Cherry township H2 1-8.

Hogg, Robert farmer O 200a gen del Bovard Cherry township H2 1-8.

HOGG, W. F. 1ch farmer and teamster (Grain) O 20a rd2 Keisters Slippery Rock H33 3-8 I T.

Hogue, John 2ch farmer (Vegetables) T H&L rd2 Slippery Rock Slippery Rock township H13.

Hogue, John farmer O 53a rd1 Prospect Muddy Creek township H46.

Hogue, J. C. 3ch farmer (Grain) T 100a rd2 Portersville Worth township H56.

Hogue, J. L. 3ch farmer (Grain) T H&L rd2 Slippery Rock Worth township H6.

Hogue, Roy J. 2ch farmer (Grain) O 73a rd3 Slippery Rock Worth township H16 3-8 I T.

Hogue, Sam'l L. farmer (Grain) O 42a rd1 Slippery Rock West Liberty borough H22.

Hogue, W. D. 1ch farmer (Grain) T 10a rd2 Slippery Rock Worth township H9 2-8.

Hohen, C. E. 3ch farmer (Buff Leghorn Chickens) O 40a rd1 Evans City Cranberry township H30 B T.

HOHMANN, C. F. 6ch farmer O 100a rd1 Harmony Lancaster township H37 4-8 B T.

HOLBEN, B. C. 2ch sawyer T H&L rd4 Chicora Donegal township H24 I T.

Holben, J. L. 2ch farmer O 180a rd4 Chicora Donegal township H25 I T.

Holben, J. M. 2ch farmer O 137a rd5 Chicora Donegal township H35 1-8 I T.

Holfman, Fred 1ch carpenter O 10a rd4 Butler Summit township H55.

Holl, Emanuel 5ch farmer T 90a Marwood Winfield township H23 B T.

HOLLAND, DOCK 1ch farm manager T H&L rd2 Evans City Forward township H39.

Hollerman, W. H. 1ch farmer (Barred Plymouth Rock Chickens) O 15a rd1 Harmony Lancaster township H16 4-8 B T.

HOLLMAN, J. G. farmer O 12a rd2 Cabot Winfield township H61 2-8.

Holmes, Wallace 4ch mill worker O 2a rd1 Fenelton Clearfield township H6 I T.

HOLZER, P. H. retired T 20a rd1 Mars Adams township H28 1-8.

Hoon, C. W. 6ch farmer O 145a rd1 Butler Oakland township H22 2-8 B T.

Hoon, W. T. 2ch farmer O 110a rd1 Butler Oakland township H22 2-8 B T.

Hoot, Fred laborer O H&8L Mars Adams township H53.

Hoover, Michael 1ch farmer O 36a rd2 Chicora Fairview township H 64 1-8.

HOOVER, PLUMER H. 2ch farmer O 20a Goff Marion township H56.

HOOVER, WILLIAM P. 4ch farmer O 80a rd2 Hilliards Parker township H27 I T.

Hopper, G. W. 2ch laborer O H&10a Chicora Donegal township H22 4-8.

Horneffer, Margaret E. farm manager O 39a rd1 Mars Adams township H38 1-8.

Horner, G. W. 4ch farmer O 180a rd69 Parkers Landing Parker township H44 7-8 I T.

Horstman, George 1ch farmer O 54a rd3 Butler Summit township H31 1-8.

HORTON, C. A. 4ch oil contractor O 41a rd5 Chicora Donegal township H27 3-8 I T.

HOSACK, C. L. 2ch teacher (Buff Leghorn Chickens) T H&L rd67 Parkers Landing Allegheny township H34 I T.

Hosack, F. M. farmer O 89a rd67 Parkers Landing Allegheny township H34 I T.

HOSTETLER, A. A. 2ch laborer O H&2L Downieville Adams township H56.

Householder, John 2ch farmer O 85a rd1 Zelienople Jackson township H32 1-8.

HOUSTON, FRANK P. miner T H&L Hilliards Washington township H68 I T.

HOUTEN, JOSEPH 2ch farmer T 14a rd5 Chicora Donegal township H58.

Hovis, Andy 4ch miner O 27a rd1 Boyers Venango township H56 I T.

Hovis, C. L. 2ch farmer and miner O 72a rd1 Boyers Venango township H56 I T.

HOVIS, D. J. 2ch miner O 3a Boyers (Clintonville Star Route) Marion township H37 1-8.

Hovis, Layton 2ch pumper O H&L rd2 Harrisville Marion township H11 I T.

Howenstine, J. F. 1ch farmer T 96a rd2 Valencia Middlesex township H36 1-8.

Howk, Conrad farmer (Grain) O 80a rd2 Prospect Franklin township H45.

Huber, George F. poultryman O 11a rd2 Euclid Clay township H47.

HUCH, J. G. 6ch farmer (Garden vegetables) O 77a rd1 Mars Adams township H19.

HUCKESTEIN, JOHN 4ch farmer T 135a rd3 Butler Clearfield township H32 B T.

Hudson, George 4ch farmer O 50a rd68 Parkers Landing Parker township H18.

Huff, Harvey farmer O H&L Fenelton Clearfield township H16 2-8.

Huffman, Charley 1ch carpenter T H&L Callery Adams township H14.

Huffman, J. H. 1ch farmer T H&L rd1 Mars Adams township H46 4-8.

HUFFMAN, HENRY 4ch farmer (Grain) O 92a rd8 Butler Center township H38 B T.

Huffman, W. A. 1ch merchant O 1a rd1 Mars Adams township H64 B T.

HUFFMAN, W. W. 2ch farmer O 87a rd4 Butler Jefferson township H41 1-8 B T.

Hugh, John farmer O 33a rd7 Butler Connoquenessing township H11.

Hughan, Jas. F. 1ch farmer O 78a rd2 Sarver Buffalo township H52.

Hughes, Alex. 1ch laborer T H&L rd2 Valencia Adams township H21 1-8.

HUGHES, EDWARD 3ch farmer and dairyman T 240a rd1 Evans City Cranberry township H38 5-8.

HUGHES, FRANK 5ch laborer O 9a rd1 Hilliards Venango township H57 I T.

Hughes, J. A. 5ch oil man T H&L rd5 Butler Penn township H53 I T.

HUGHES, J. D. 5ch teamster O 6a rd1 Renfrew Penn township H29 I T.

Hughes, Lewis farmer T 96a rd1 Evans City Cranberry township H38 4-8.

HUGHES, THOS. M. 2ch dairy farmer (Holstein) O 100a rd1 Sarver Buffalo township H62.

HUGHES, W. F. 1ch farmer T 115a rd1 Evans City Adams township H10 B T.

Hughes, William 5ch farmer O 53a rd3 Evans City Connoquenessing township H23 1-8 B T.

Hummel, J. S. 2ch laborer T H&L rd3 Harrisville Marion township H82 1-8.

Hummell, Mrs. B. E. retired O H&L rd4 West Sunbury Cherry township H32 1-8 I T.

Humes, J. A. 3ch farmer (Dairy) O 156a rd1 Mars Adams township H37 B T.

HUMPHREY, CARL 1ch farmer (Percheron Horses) O 150a rd2 Portersville Worth township H50 3-8 B T.

HUMPHREY, HOWARD farmer (Registered Jersey Cattle) O 100a rd2 Portersville Worth township H 50 B T.

HUMPHREY, J. ROY 1ch farmer (Holstein Cattle) O 100a rd2 Slippery Rock Worth township H27 B T.

HUMPHREY, S. C. 4ch farmer (Jersey Cattle) O 100a rd2 Slippery Rock Worth township H27 B T.

HUMPHREY, W. H. 6ch farmer (Grain) O 100a rd2 Portersville Worth township H50 B T.

Humphrey, W. M. farmer and Banker (Hay) O 23a box 17 Slippery Rock borough H41 1-8 I T.

Humphreys, Wm. 1ch farmer-pumper (White Rock and B. Minorca Chickens, Bees) O 57a rd2 Karns City Fairview township H12.

HUNSBURG, D. E. farmer (Barred Rock Chickens) T H&L rd66 Parkers Landing Allegheny township H45 I T.

Hunter, Edward 3ch laborer T H&L rd2 Butler Summit township H2 1-8.

Hunter, Elias pumper T H&L rd3 Chicora Concord township H79.

Hunter, J. C. 2ch R. R. mail clerk O 117a rd2 Renfrew Forward township H42 I T.

Hunter, Jas. A. farmer O 28a rd2 Sarver Buffalo township H33 1-8.

Hunter, W. W. 1ch farmer (Dairying) O 135a rd2 Evans City Forward township H44 3-8 I T.

Huselton, G. S. 3ch farmer (Grain) O 53a rd2 Prospect Franklin township H44 B T.

Huselton, J. W. 3ch laborer T H&L rd5 Butler Penn township H25.

Huselton, Newton H. 5ch farmer T 106a rd1 Butler Oakland township H41.

Husellton, T.L. 3ch farmer O 58a rd5 Butler Penn township H13 I T.

Huston, John D. 3ch farmer (W. Sarver Buffalo township H58 2-8. Leghorn Chickens) O 101a rd1

HUTCHESON, O. P. farmer O 130a rd1 Hilliards Cherry township H13 I T.

Hutchison, Mrs. Alice 1ch housework O H&L rd2 Valencia Middlesex township H18.

Hutchinson, C. H. 4ch farmer O 80a rd4 Chicora Oakland township H27 1-8 B T.

Hutchison, D. L. 3ch farmer O 90a rd1 Petrolia Washington township H66 1-8 B T.

HUTCHISON, E. W. 9ch farmer (Grain) O 115a rd8 Butler Center township H57 1-8.

Hutchison, Elder 1ch laborer O H&L Boyers Marion township H62 1-8 I T.

HUTCHISON, F. M. 1ch miner O H&L rd1 Hilliards Washington township H18.

Hutchinson, G. E. farmer O 40a rd2 Keisters Slippery Rock township H60 2-8.

Hutchison, K. A. 1ch retired O H&L Boyers Marion township H62 1-8.

Hutchison, Lamont 1ch farmer O 30a Ferris Venango township H63.

Hutchison, Mrs. Laura housekeeper O 3a rd1 Butler Oakland township H14 B T.

HUTCHISON, MRS. MARY housekeeper (R. I. Red Chickens) O 1 1-2a rd2 Butler Summit township H2 1-8 I T.

Hutchison, Miller 1ch farmer O 150a rd2 West Sunbury Clay township H77 1-8 B T.

Hutchison, O. A. 2ch farmer (Grain) O 115a rd1 Euclid Center township H19 1-8.

Hutchison, O. H. laborer (R. I. Red Chickens) O 1 1-2a rd2 Butler Summit township H2 1-8 I T.

Hutchison, Thomas retired O H&L rd1 Hilliard Cherry township H13 I T.

Hutchison, T. L. 6ch miner O 22a T 8a rd1 Hilliards Washington township H18 I T.

Hutchison, William farmer O 80a rd4 Chicora Oakland township H28 B T.

Hutchison. W. E. 3ch farmer O 14a T 56a rd2 West Sunbury Clay township H77 1-8 B T.

Hutchison, W. L. farmer (Grain) O 50a rd star route Butler Franklin township H67 B T.

HUTZLER, P. A. 6ch merchant O H&Store rd1 Sarver Winfield township H73 1-8 B T.

Hutzler, Wm 6ch field foreman O H& L Marwood Winfield township H29 B T.

HUTZLY, C. R. 9ch foreman O 15a rd6 Butler Penn township H8 1-8.

Hutzly, Herman farmer O 30a rd2 Renfrew Forward township H17 2-8.

IFFT, CHAS. A. 8ch farmer (Dairying and Poultry) O 130a rd5 Slippery Rock Mercer township H33 1-8 I T.

Ifft, Daniel 4ch farmer (Grain) O 150a rd1 Euclid Franklin township H23 B T.

Ifft, Geo. farmer (Grain) O 50a rd2 Keisters Slippery Rock township H20 1-8.

Ifft, Nicholas 2ch farmer (Grain) O 90a rd1 Euclid Franklin township H4 B T.

IKENBERG, HARRY, farming (Guernsey Cattle) O 50a rd2 Renfrew Penn township H62 I T.

Ikenburg, T. S. 5ch farmer O 50a rd2 Valencia Middlesex township H10 B T.

IMAN, C. C. 4ch oil producer T H&5a rd4 Chicora Donegal township H47 I T.

Iman, D. W. merchant T H&Store rd2 Chicora Fairview township H64 I T.

IMAN, ELIZABETH 1ch housekeeper O H&L rd4 Chicora Donegal township H48 I T.

IMAN, FRED T. oil producer T H&5a rd4 Chicora Donegal township H47 I T.

Iman, Hugh S. 3ch pumper O H&L rd4 Chicora Donegal township H22 2-8 I T.

IMAN, J. W. 1ch pumper O H&L rd4 Chicora Donegal township H48 I T.

IMAN, MARTHA E. 1ch housekeeper O 46a rd4 Chicora Donegal township H48 I T.

Irvine, C. B. 3ch merchant O 4 1-2a rd1 Mars Adams township H4 B T.

IRVINE, W. A. 2ch farmer O 188a rd2 Mars Adams township H48 3-8 B T.

Irwin, C. B. 5ch engineer T H&L box 7 Cabot Winfield township H51.

Irwin, Robert S. 7ch farmer O 176a rd2 Evans City Forward township H30 4-8 B and I T.

Isanogle, B. C. 2ch painter and carpenter O 6a rd2 Renfrew Penn township H27 I T.

ISENBERG, JOHN F. 2ch section foreman T H&L rd6 Butler Penn township H21.

ISENBERG, W. M. 1ch section foreman B. & L. E. O 14a rd1 Saxonburg Jefferson township H59 1-8 B T.

IVELL, ROBERT 6ch farmer (Silver Lake Wyandotte Chickens) O 80a rd1 Harrisville Marion township H24 I T.

Ivell, William 1ch tool dresser (Silver Lake Wyandotte Chickens) T 130a rd1 Harrisville Marion township H35.

JACK, ALBERT farmer O 63a rd2 Saxonburg Clinton township H45.

Jack, A. P. 7ch farmer and contractor T 101a North Washington Concord township H10 I T.

Jack, John F. 3ch farmer O 84a rd2 Saxonburg Clinton township H31 B T.

Jack, Robert 2ch farmer O 55a rd1 Valencia Middlesex township H48.

Jack, William farmer O 50a Boyers Marion towship H62 1-8.

Jack, W. H. 1ch farmer O 63a rd1 Valencia Middlesex township H48 B T.

Jackman, S. F. 2ch farmer O 50a rd2 Butler Summit township H42.

Jackson, H. D. 4ch laborer O H&L rd2 Butler Summit township H2 I T.

JACKSON, MRS. IDA C. 2ch farm manager O 98a rd1 Karns City Concord township H24 2-8 B T.

Jackson, John A. F. 3ch farmer (Grain) O 70a T 30a rd1 West bury Center township I T.

Jackson, Mary 1ch housekeeper T 10a rd1 Mars Adams township H46 2-8.

Jackson, R. T. farmer O 33a WOS 48a rd1 Butler Oakland township H22 1-8.

JACKSON, WALDO B. farmer rd1 Karns City Concord township H24 2-8 B T.

Jackson, Wm S. 3ch laborer T H&L rd6 Butler Butler township H55 2-8 I T.

Jahnig, W. C. lumber dealer O 75a rd2 Cabot Buffalo township H11 B T.

JAMESON, FRED H. 4ch farmer T H&L rd2 Karns City Fairview township H32 I T.

Jameson, John S. 3ch farmer T H&L rd2 Karns City Fairview township H32 I T.

Jameson, Thomas 1ch farmer O 230a Karns City Fairview township H 32 I T.

Jamison, Arch T. 5ch farmer O 60a rd1 Boyers Venango township H15 1-8 I T.

Jamison, Earl 1ch miner O H&L rd1 Boyers Venango township H15 1-8.

Jamison, E. E. 3ch dairyman and farmer O 160a rd65 Emlenton Venango township H22 I T.

Jamison, Geo. 2ch miner O H&5a rd1 Boyers Venango township H16.

Jamison, Joseph 1ch farmer (Grain) O 34a rd1 Slippery Rock West Liberty borough H16.

JAMISON, J. M. 2ch farmer O 142a rd1 Boyers Venango township H15 1-8.

JAMISON, LEO A. miner T 23a rd1 Boyers Venango township H 14.

JAMISON, W. BERT 2ch prop creamery O 8a rd65 Emlenton Venango township H12.

Jamison, W. E. farmer O 100a rd66 Parkers Landing Allegheny township H45 I T.

Jamison, W. P. 3ch farmer O 116a rd65 Emlenton Venango township H23 1-8 I T.

Jardin, Samuel 3ch farmer O 80a rd3 Butler Summit township H57 B T.

Jenkins, George 1ch farmer (Grain) O 135a rd5 Slippery Rock Mercer township H33.

Jenkins, Jacob 2ch farmer T H&L WOS 52a rd1 Harmony Lancaster township H19.

JENNINGS, A. U. 3ch farmer T 20a rd3 Butler Summit township H37 2-8 I T.

Jennings, E. D. 1ch street car motorman T 3a rd2 box 18 Renfrew Penn township H45.

Jinkens, Alfred 1ch pumper O 10a rd1 Valencia Middlesex township H43.

John, Joseph 6ch merchant O 16a rd5 Chicora Donegal township H58 I T.

Johns, Isaac 8ch farmer O 155a rd69 Parkers Landing Parker township H37 1-8 B T.

Johnson, Earl 1ch miner T H&L rd1 North Washington Washington township H1 2-8.

Johnson, Jerry farmer O 62a rd4 Chicora Donegal township H34 2-8.

Johnson, Plummer 6ch pumper T H& L rd65 Emlenton Venango township H36 1-8 I T.

Johnson, Robert and Frank 8ch farmers (Grain) O 160a rd3 Haversville Mercer township H27 1-8 I T.

JOHNSTON, A. L. farmer (Grain) O 53a rd1 Butler Center township H63 I T.

Johnston, Albert (Johnston Bros.) farmer O 175a rd2 Butler Oakland township H42 I T.

JOHNSTON, C. C. 1ch farmer (Grain) O 120a rd1 Butler Center township H61 B T.

JOHNSTON, H. CLYDE 2ch bridge carpenter O 13a rd1 Mars Adams township H29 5-8.

Johnston, J. E. 3ch farmer T 104a rd1 Mars Adams township H17.

JOHNSTON, J. H. farmer O 8a rd2 West Sunbury Clay township H6.

Johnston, J. M. 5ch pumper O 30a rd65 Emlenton Venango township H36 2-8 I T.

JOHNSTON, JOHN N. coal miner O 1a Claytonia Clay township H20.

Johnson, Joseph 3ch retired T H&L rd1 Mars Adams township H28.

Johnston, J. R. laborer T H&L Renfrew gen del Penn township H3 I T.

JOHNSTON, R. M. 1ch farmer O 50a rd3 Butler Summit township H56.

Johnston, Robert farmer O 176a rd1 Petrolia Fairview township H19 1-8 I T.

Johnston, S. B. 6ch coal miner O 20a rd2 Cabot Buffalo township H11 1-8.

JOHNSTON, WILSON (Johnston Bros.) farmer O 175a rd2 Butler Oakland township H42 I T.

JOHNSTON, W. C. (Johnston Bros.) farmer (Dairy) O 175a rd2 Butler Oakland township H42 I T.

Johnston, W. E. 2ch farmer (Grain) O 160a rd2 Portersville Worth township H53 B T.

Jolly, C. O. 5ch farmer O 92a rd4 Emlenton Venango township H11 I T.

JOLLY, D. T. 3ch farming O 85a rd56 Emlenton Venango township H20 1-8 I T.

Jolly, J. A. 1ch farmer O 112a rd65 Emlenton Venango township H28 1-8.

Jolly Thos. 1ch retired farmer O 92a rd65 Emlenton Venango township H21 3-8 I T.

Jones, Clifford & David farmers (Grain) T 160a rd2 Prospect Center township H26 1-8.

JONES, E. L. 3ch farmer (Grain) O 100a rd2 Prospect Franklin township H23 3-8.

JONES, EDWARD S. 3ch farmer O 85a rd8 Butler Connoquenessing township H7 B T.

Jones, Grant 7ch farmer (Grain) O 100a rd1 Portersville Muddy Creek township H12 2-8 B T.

JONES, HOWARD J. manager W. J. Jones farm (Grain) rd2 Portersville Muddy Creek township H25.

Jones, H. M. 1ch farmer and dairyman (Holstein Cattle) O 8a rd1 Evans City Cranberry township H22 B T.

Jones, Isaac farmer (Grain) O 50a rd1 Portersville Muddy Creek township H13 1-3 B T.

JONES, JESSE farmer (Grain) O 53a rd2 Slippery Rock Worth township H48.

JONES, JOSEPH 1ch farmer O 29a rd2 Saxonburg Clinton township H49.

Jones, Mrs. M. E. O 3a rd68 Parkers Landing Parker township H7.

Jones, R. O. 3ch farmer and dairyman O 67a rd1 Evans City Cranberry township H32 B T.

Jones, W. J. 1ch farmer (Grain) O 100a rd2 Portersville Muddy Creek township H25.

Jordan, Mike 4ch miner T H&L Keisters Venango township H53.

Joseph, J. T. 1ch farmer O 70a rd66 Parkers Landing Allegheny township H29 1-8.

KABEL, F. M. farmer rd2 Fenelton Clearfield township H33 B T.

Kabel, Geo. 1ch baggage master O 125a rd3 Butler Clearfield township H33 1-8.

Kabel, John pumper O 1a rd2 Fenelton Clearfield township H33.

Kabel, Martin 3ch farmer O 79a rd2 Fenelton Clearfield township H33 B T.

KAHNEY, EARL C. farmer (Live Stock) O 80a rd5 Slippery Rock Mercer township H18 1-8 I T.

KAISER, PETER J. 1ch carpenter T 58a rd3 Butler Summit township H25 1-8 B T.

Kalb, Chas. E. 4ch laborer O 2a rd6 Butler Butler township H54 1-8.

Kallenbach, George farmer O 150a rd7 Butler Connoquenessing township H17 1-8 B T.

KALTENBAUGH, EMMELINE 1ch farm manager O 20a rd1 Renfrew Connoquenessing township H36 B T.

KALTENBAUGH, J. H. 3ch farmer O 150a Renfrew Penn township H1 2-8.

Kaltenbaugh, Milton 8ch farmer O 100a rd1 Renfrew Connoquenessing township H31 1-8 B T.

KALTENBACH, W. H. 5ch pumper box 11 Renfrew Penn township H1 1-8.

Kamerer, E. R. carpenter O 80a rd5 Chicora Donegal township H42 I T.

Kamerer, James 2ch pumper T H&L rd1 Chicora Donegal township H20 I T.

Kamerer, O. G. 2ch pumper (W. Leghorn Chickens) T 1a rd1 Chicora Fairview township H87 B T.

Kamerer, S. H. farmer O 125a rd1 Chicora Fairview township H88 B &I T.

Kammerer, Sarah (Kammerer Heirs) 3ch farm manager O 84a rd2 Chicora Concord township H51 3-8 I T.

Kania, Mrs. Mary 1ch housekeeper O H&L box 8 Herman Summit township H51 2-8.

Kapp, C. C. 1ch farmer O 40a rd67 Parkers Landing Allegheny township H60 2-8 I T.

KARENBAUER, JACOB 5ch pumper O H&L Herman Summit township H51.

Karl, A. F. 2ch farmer and poultryman (Poultry) O 29a Karns City Fairview township H14.

Katz, Alvin B. 1ch farmer O 87a rd2 Sarver Clinton township H62.

Kaubold, Miss Doretta housekeeper O 30a rd2 Cabot Winfield township H52 1-8.

Kaufman, A. C. rig builder O 13a Callery Adams township H14.

KAUFMAN, GEORGE A. 2ch farmer O 95a Callery Adams township H14.

Kaufman, George 2ch farmer O 65a rd1 Zelienople Jackson township H27 2-8.

Kaufman, Isaac 3ch farmer O 40a rd3 Evans City Forward township H3 B T.

KAUFMAN, J. A. 1ch sackson O 2a rd2 West Sunbury Clay township H 52 1-8.

Kaufman, James 2ch farmer O 58a rd1 Euclid Clay township H64.

KAUFMAN, JOHN farmer (Grain) O 100a rd2 Portersville Worth township H56 B T.

Kaufman, W. H. 3ch farmer (Fruit) O 150a rd1 Harmony Lancaster township H37 2-8 B T.

Kaufman, Wm. H. 2ch farmer (Grain) O 59a rd1 Portersville Muddy Creek township H34 1-8.

KAUFMAN, W. L. 1ch farmer (Dairy) O 160a Callery Adams township H2 2-8 B T.

Kaufold, Henry retired farmer O 98a rd4 Butler Jefferson township H43.

Kausler, Geo. retired O H&L rd3 Butler Summit township H51.

KAYLOR, DAVID 2ch farmer O 76a rd2 Karns City Fairview township H62 1-8.

Kaylor, G. W. 3ch farmer O 165a rd2 Karns City Fairview township H79 I T.

Kaylor, Isaac 1ch farmer O 119a rd2 Karns City Fairview township H 36 2-8 I T.

KAYLOR, J. G. farmer O 63a rd1 Chicora Fairview township H75 2-8 I T.

Kaylor, L. G. 1ch engineer (Brown Leghorn Chickens) O H&1-2a rd1 Chicora Fairview township H85.

Kaylor, Simon 4ch fireman T H&L Karns City Fairview township H 28 2-8.

Keans, J. P. restaurant & garage (Operator & Bookkeeper) O store Grand ave. Mars B & P T.

KEARNS, JAS. R. 2ch auctioneer O 71a rd1 Butler Summit township H1 2-8 I T.

Kearns, J. J. farmer O 72a rd1 Butler Summit township H1 2-8 B T.

Kearns, Miss Clara J. bookkeeper Grand ave. Mars B & P T.

Keasey, Mrs. Bridget 8ch housekeeper O H&3a rd1 Cabot Winfield township H7 B T.

KEASEY, C. F. lumber dealer O 72a rd1 Cabot Winfield township H7 B T.

KECK, CHAS. C. 3ch farmer O 57a rd2 Mars Cranberry township H35 6-8.

Keck, George 2ch farmer (Dairy Farming) T 56a rd2 Cabot Jefferson township H52.

KECK, HARRY E. farmer T 100a rd2 Mars Cranberry township H35 B T.

Keck, Henry farmer O 78a rd2 Butler Summit township H29 3-8 I T.

Keck, Henry farmer O 8a rd1 Zelienople Cranberry township H16 2-8.

Keck, John 2ch farmer O 139a rd2 Mars Cranberry township H35 1-8 B T.

KECK, JOHN J. 5ch farmer T 67a rd1 Sarver Buffalo township H15 2-8.

Keefer, J. B. 7ch carpenter T H&L Harmony Lancaster township H52 1-8.

Keefer, J. H. 2ch farmer (Potatoes) O 4a rd1 Slippery Rock West Liberty Boro H24.

Keefer, Lewis carpenter O H&L Baldwin Fairview township H5 4-8.

KEEN, O. E. 3ch farmer T 69a rd1 Tarentum Buffalo township H48.

Kehm, Henry 2ch farmer O 55a rd3 Butler Summit township H18 1-8 I T.

Keichner, Mrs. Emma 4ch farmer (Grain) O 60a rd2 Portersville Brady township H40 2-8.

KEITH, MRS. KATE L. 2ch housekeeper O H&L rd2 Chicora Concord township H59 1-8 I T.

KELLER, ANTHONY 5ch minerfireman T 68a rd1 Keisters Cherry township H36 2-8.

Kellerman, D. F. 1ch retired farmer O 157a rd4 Chicora Donegal township H34.

Kellerman, George 1ch driller T 2a rd2 Fenelton Summit township H19 I T.

KELLERMAN, J. L. 3ch farming O 50a rd65 Emlenton Venango township H32 3-8 I T.

KELLERMAN, L. T. 1ch farmer T 160a rd1 Karns City Concord township H12 I T.

Kellerman, Mrs. Mary housekeeper O 2a Fenelton Summit township H19 I T.

Kelley, Albert 3ch laborer O H&L gen del Bovard Cherry township H 2 1-8.

Kelley, Mrs. Amanda 1ch farmer O 49a rd1 Zelienople Cranberry township H18 B T.

Kelley, A. P. 3ch laborer T H&L rd1 Karns City Fairview township H 39.

Kelley, David G. 4ch miner (Fruit) O 5a rd1 Portersville Muddy Creek township H40 B T.

Kelley, Frank 6ch farmer O 60a rd2 Cabot Buffalo township H12.

Kelley, Frantz 4ch farmer O 75a Ferris Venango township H74 I T.

KELLEY, F. L. 5ch farmer O 60a rd71 North Washington Parker township H39 2-8 I T.

Kelley, Jas. R. 4ch driller O 62a rd2 Cabot Buffalo township H4 1-8.

Kelley, Joseph 6ch farmer O 60a rd3 Harrisville Marion township H71 1-8.

Kelley, J. C. 2ch pumper T H&L rd2 Chicora Fairview township H67 I T.

Kelley, J. C. farmer (Grain) O 130a rd3 Slippery Rock Mercer township H28.

KELLEY, J. C. farmer O 358a rd4 Butler Butler township H58 1-8 I T.

Kelley, John 7ch coal miner O 30a rd2 Sarver Clinton township H63.

KELLEY, JOHN C. 1ch farmer (Grain) O 104a rd1 Prospect H63 B T.

Kelley, J. G. 8ch farmer O 72a rd2 Sarver Buffalo township H47 1-8.

Kelley, J. H. 1ch coal miner T H&L rd2 Harmony Muddy Creek township H44.

Kelley, J. L. 3ch farmer O 65a rd1 Fenelton Oakland township H49 I T.

KELLEY, J. L. farmer O 8a WOS 150a rd3 Evans City Jackson township H9 B T.

Kelley, M. H. 2ch laborer (Bees Honey) T H&L Chicora Fairview township H69 1-8 I T.

Kelley, Mrs. Walter 1ch farmer O 25a rd68 Parkers Landing Parker township H19.

Kelley, O. A. farmer T 50a rd1 Evans City Forward township H36.

Kelley, T. B. farmer (Grain) O 60a rd3 Slippery Rock Worth township H14 2-8 I T.

Kelley, W. J. 2ch farmer (Potatoes) O 25a rd1 Portersville Muddy Creek township H40.

Kelley, W. J. 2ch farmer and pipe line worker O 25a Bruin Parker township H19.

Kelley, Zofie 4ch housekeeper O 26a rd2 West Sunbury Concord township H46 1-8.

KELLY, AUGUSTINE JOHN 1ch coal miner O 34a rd1 Boyers Venango township H24 I T.

KELLY, CHARLES 6ch farmer O 50a WOS 12a rd2 Keisters Cherry township H3 1-8.

Kelly, Daniel 2ch farmer (Grain) O 116a rd5 Slippery Rock Slippery Rock township H2 I T.

Kelly, Daniel farming O 37a rd1 Boyers Venango township H24.

Kelly, Frank M. 5ch farmer O 60a rd2 Keisters Cherry township H3 1-8 I T.

Kelly, Frank M. 3ch farmer O 32a rd1 West Sunbury Clay township H79 1-8.

KELLY, MRS. JENNIE P. 5ch farm manager (Berries) O 31a rd2 Euclid Clay township H43.

Kelly, John 3ch farmer (Grain) O 50a rd2 Slippery Rock Worth township H3 1-8 I T.

Kelly, John 3ch farmer (Grain) O 340a rd4 Slippery Rock Slippery Rock township H27 2-8 I T.

Kelly, Lemon farming O 90a WOS 72a rd1 Keisters Cherry township H42 I T.

Kelly, L. C. farmer (Grain) O 55a rd3 Slippery Rock Worth township H12 1-8 I T.

Kelly, L. F. 2ch farmer (Grain) O 57a rd3 Slippery Rock Worth township H13 I T.

Kelly, P. J. farmer O 50a rd1 Boyers Venango township H25.

Kelly, Sylvester 2ch farmer (Grain) O 12a rd2 Keisters Slippery Rock township H60 1-8.

Kelly, T. P. 4ch farmer (Poultry White Leghorn) O 80a rd1 Hilliards Venango township H71 1-8.

Kelly, Wm. farmer (Potatoes) O 11a rd2 Euclid Brady township H45 1-8.

Kennedy, A. H. farmer O 132a rd1 Prospect Connoquenessing town ship H1.

Kennedy, Alice I. stenograher Pittsburgh Mars.

Kennedy, Clyde 1ch farmer (Oil Man) O 130a rd5 Butler Penn township H37 2-8.

KENNEDY, C. R. 6ch farmer O 70a rd1 Cabot Winfield township H30 2-8 B T.

Kennedy, D. L. 4ch farmer O 52a rd6 Butler Penn township H7 I T.

Kennedy, Miss Edith housekeeper Mars.

KENNEDY, GEORGE 5ch farmer (Poultry) O 95a rd5 Butler Penn township H37 2-8 B T.

Kennedy, George E. 5ch pumper O 90a rd5 Butler Penn township H37 2-8 B T.

Kennedy, H. E. 3ch farmer O 80a rd1 Cabot Winfield township H30 2-8 B T.

Kennedy, James farmer O 40a WOS 2a rd5 Butler Butler township H 56 2-8.

Kennedy, Jas. farmer (Grain) O 40a rd2 Portersville Muddy Creek township H38 B T.

Kennedy, J. A. 6ch farmer O 120a Mars Adams township H32 3-8 B T.

KENNEDY, J. B. 1ch farmer (Grain) O 67a rd1 Prospect Muddy Creek township H64.

Kennedy, Jerome farmer O 72a rd1 Cabot Winfield township H4.

Kennedy, Joseph farmer O 37 1-2a rd5 Butler Penn township H23.

Kennedy, Joseph 2ch farmer O 105a rd7 Butler Connoquenessing township H15 B T.

Kennedy, L. E. 1ch farmer O 197a rd2 Mars Adams township H51 B T.

Kennedy, L. P. 6ch farmer (Grain) O 70a rd1 Prospect H59 B T.

Kennedy, Mary E. bookkeeper Mars.

Kennedy, Mrs. Minnie 3ch farmer (Grain) O 24a rd1 Portersville Muddy Creek township H33 B T.

Kennedy, Powell 1ch farmer rd5 Butler Penn township H37 3-8 B T.

Kennedy, Mrs. Rosa Belle housekeeper T H&L Pittsburg Mars.

KENNEDY, R. B. 7ch farmer O 100a rd1 Prospect Muddy Creek township H46 B T.

Kennedy, S. C. farmer O 50a rd1 West Sunbury Clay township H50.

Kennedy, T. G. 4ch merchant O 96 1-4a rd2 Saxonburg Clinton township H32 B T.

Kennedy, Thomas B. merchant T H&L box 441 Mars.

KENNEDY, WILLIAM 2ch farmer O 37 1-8a rd5 Butler Penn township H10.

Kennedy, W. J. 3ch general merchandise O H&L Pittsburg Mars B & P T.

Kennedy, W. M. 3ch county treasurer T 138a rd4 Butler Penn township H60 6-8.

KEPPLE, A. D. 6ch farmer O 63a rd2 Chicora Fairview township H 53 1-8 B T.

Kepple, W. L. 5ch farmer (Bees Honey) O 63a rd2 Chicora Fairview township H67 I T.

KEPPLE. W. S. farmer (Fruit) O 20a rd2 Chicora Fairview township H63.

Kerr, Aaron Kennedy 4ch farmer O 32a rd1 Renfrew Connoquenessing township H36 1-8.

KERR, H. S. 2ch farmer and livery man O 138a Boyers Marion township H87 I T.

Kerr, Jas. 3ch farmer (Grain) T 106a rd1 Prospect Muddy Creek township H56.

Kessler, Mrs. Wilhemina 2ch housekeeper O 10a rd2 Saxonburg Clinton township H6 1-8.

Kettering, H. P. 7ch farmer O 64a rd1 Sarver Buffalo township H21 5-8 B T.

KETTERING, W. A. 2ch R. F. D. carrier (Poultry) O 8a rd2 Cabot Winfield township H40.

Kidd, J. H. 9ch farmer (Percheron Horses) O 16a T 90a rd1 Mars Adams township H27 B T.

Kiester, J. C. 4ch carpenter O H&L WOS 1a rd2 Euclid Clay township H47 B T.

Kiester, J. S. 1ch farmer (Jersey Cattle) O 90a rd1 Keisters Slippery Rock township H61 I T.

Kiester, Mrs. Nancy M. 3ch farmer (Grain) O 68a Kiesters Slippery Rock township H59 I T.

Kiester, Oscar D. farmer (Grain) O 110a rd2 Kiesters Slippery Rock township H58 1-8.

Kiester, W. S. 1ch farmer (Grain) O 169a rd2 Kiesters Slippery Rock township H59 I T.

Kifer, W. L. 8ch miner O 1a T 100a Bruin Parker township H46 2-8.

KILDOO, A. G. farmer O 50a rd4 West Sunbury Clay township H11 2-8.

Kildoo, Gus farmer O 60a rd4 West Sunbury Clay township H21 1-8.

KILDOO, G. A. 2ch farmer O 81a rd2 Euclid Clay township H28.

KILDOO, S. E. farmer O 100a rd2 Euclid Clay township H28 B T.

KILDOO, MRS. ZELLIA 4ch farmer (Hay) O 90a rd2 Keisters Brady township H8.

Killmeyer, Fred retired O 2a rd3 Butler Summit township H32.

KILLMEYER, MRS. WM. 1ch housekeeper rd3 Butler Summit township H32.

Killmeyer, Wm. 1ch laborer T H&L rd3 Butler Summit township H32.

Kimmel, Theodore 1ch retired O 5a rd1 Mars Adams township H46 1-8 B T.

KIND, A. J. 1ch farmer O 100a rd1 Valencia Middlesex township H54 1-8 B T.

KING, A. E. farmer O 100a rd3 Chicora Concord township H81 I T.

KING, CHARLES coal miner T 9a rd1 West Sunbury Clay township H71.

KING, E. I. farmer O 2 H&L rd3 Chicora Concord township H70 4-8 I T.

King, Daniel pumper T H&L rd1 Chicora Fairview township H88 I T.

King, H. A. 1ch pumper T 36a rd1 Hilliards Washington township H 40 I T.

King, J. D. pumper and farmer O 61a T H&L rd1 Chicora Fairview township H85.

King, John 1ch retired O 95a rd5 Chicora Donegal township H57 2-8. O 54a rd1 Chicora Fairview township H88 2-8.

KING, S. J. 2ch farmer O 70a rd3 Chicora Concord township H70 4-8 I T.

KINGAN, J. E. 6ch farmer O 80a WOS 50a rd2 Valencia Penn township H 69.

Kingan, S. J. 1ch farmer O 106a rd1 Saxonburg Middlesex township H15 B T.

Kinser, Mrs. J. M. rd6 Butler Middlesex township H3 1-8.

KINGSLEY, MRS. ADA 6ch farm manager T 200a rd2 Harrisville Marion township H11 I T.

KINGSLEY, FRANK 12ch farmer (Gardening) T 7a Branchton Slippery Rock township H22 I T.

Kingsley, H. 1ch farmer O 65a rd65 Emlenton Venango township H27 I T.

KINSELMAN,D. H. 2ch farmer O 50a Bruin Parker township H20 I T.

Kinzer, R. A. 2ch farmer O 5a rd2 West Sunbury Concord township H39 I T.

KIRCHNER, WILLIAM J. 4ch laborer T H&3a rd2 Evans City Forward township H22.

Kirk, A. G. 4ch laborer T H&L rd2 Butler Summit township H3 1-8 I T.

KIRK, J. J. 6ch farmer (Grain) O 41a rd1 Euclid Center township H32 B T.

Kirker, J. R. painter O 3a Connoquenessing Forward township H5 3-8.

Kirkland, Miss Sarah housekeeper O H&L rd2 Cabot Winfield township H70.

KIRSCHLER, ANDREW 2ch farmer and blacksmith O 73a rd2 Mars Cranberry township H35 5-8 B T.

KIRSCHLER, GEO. C. 7ch pumper (W. Wyandotte Chickens) T H&L rd1 Evans City Cranberry township H38 1-8 B T.

Kirschler, M. S. 1ch farmer O 55a rd1 Evans City Cranberry township H8 B T.

Kirschman, Earnest 1ch farmer T 53a rd3 Harrisville Marion township H 72.

Kirchner, Louis farmer O 22a rd2 Keisters Cherry township H36 3-8.

Kirstatter, Mrs. Mary 5ch farmer T 116a rd1 Zelienople Cranberry township H35.

KISER, C. W. 4ch pumper O 35a rd1 Evans City Adams township H1.

Kiser, Sarah 6ch Housekeeper O H& L Hilliards Washington township H29.

Kiser, W. E. 3ch watchman T H&L East Butler Summit township H3 1-8.

Klein, Mike 8ch farmer and stock raiser (Holsteins) O 260a rd1 Zelienople Cranberry township H3 1-8 B T.

Klever, C. C. farmer & carpenter O 30a rd2 West Sunbury Concord township H46 1-8.

Klever, George A. 4ch farmer O 38a rd2 West Sunbury Concord township H61 I T.

KLINE, JACOB 4ch brick worker O 60a rd1 Mars Adams township H27.

Kline, John 4ch farmer O 60a rd1 Mars Adams township H16 1-8 B T.

Kline, William 3ch farmer (Dairy) O 60a rd1 Mars Adams township H28 1-8.

Klinger, J. A. 3ch farmer O 45a T 110a rd6 Butler Penn township H22 5-8.

Klingensmith, W. Roy carpenter O 26a rd1 Sarver Buffalo township H21.

Klink, Adam 6ch farmer O 23a rd4 West Sunbury Clay township H21 2-8.

Klink, John 4ch miner O 2a rd4 West Sunbury Clay township H21 2-8.

KLUGH, JAMES 4ch farmer T 150a rd1 Karns City Fairview township H42 I T.

KNAPP, A. D. 2ch telegraph operator T H&L rd2 Saxonburg Clinton township H32.

Knappenberger, J. H. 3ch farmer O 80a rd2 Saxonburg Clinton township H56.

KNAUF, A. H. 7ch farmer O 290a rd3 Evans City Forward township H2 1-8 B T.

Knauff, C. F. 3ch farmer O 112a box 133 Zelienople Jackson township H31 1-8 B T.

Knauff, G. W. 1ch farmer (W Leghorn Chickens) O 48a rd1 Zelienople Jackson township H28 1-8.

Knauff, H. B. 1ch farmer O 50a rd1 Zelienople Jackson township H33.

KNAUFF, HENRY F. 1ch farmer O 62a rd2 Valencia Middlesex township H36 3-8 B T.

Knauff, J. D. farmer O 85a rd1 Zelienople Jackson township H34 2-8.

Knauff, J. F. 1ch farmer and dairyman T 113a rd2 Harmony Lancaster township H49 1-8 B T.

Knauff, John M. 2ch farmer O 39a rd1 Zelienople Jackson township H32 2-8.

Knaur, George 1ch laborer T H&L Great Belt Jefferson township H14.

Knaur, Mrs. Mary housekeeper O 28a Herman Summit township H63.

KNAUSE, JOHN 2ch farmer O 24a rd2 Fenelton Summit township H26.

KNEISS, JOHN E. 10ch merchant O H&22a rd7 Butler Connoquenessing township H3 1-8 B T.

KNEISS, W. N. 5ch farmer O 116a rd3 Evans City Connoquenessing township H21 1-8.

Knepp, R. D. 1ch farmer O 93a rd1 Harmony Lancaster township H36.

Kneringer, Marcus retired O 1a rd1 Mars Adams township H46.

KNIESS, D. A. 3ch farmer T 55a rd1 Harmony Lancaster township H27 2-8.

Kniess, G. Z. 1ch farmer (Fruit) O 55a rd1 Harmony Lancaster township H27 2-8.

Kniess, Wm. L. 1ch farmer O 50a rd1 Harmony Lancaster township H27 2-8.

Knittle, J. J. 2ch machinist T H&L rd6 Butler Butler township H63.

Knittle, Peter 1ch farmer O 67 1-2a Butler Summit township H50.

KNOCH, HARRY 2ch farmer & teamster T 50a rd2 Tarentum Clinton township H59.

KNOCH, LEWIS 9ch farmer (Holstein Dairy) O 125a Saxonburg Jefferson township H63 1-8.

KNOCH, W. H. 1ch gas & oil producer O 3a Saxonburg Jefferson township H63 B T.

Knouse, Chas. 1ch farmer WOS 68a Butler Butler township H18 B T.

Knox, Geo. G. 5ch carpenter and farmer O 20a rd3 Evans City Jackson township H22 3-8 B T.

Knox, Hiram 2ch farmer O 175a rd3 Evans City Jackson township H23 1-8 B T.

KNOX, J. L. 2ch farmer T 90a rd1 West Sunbury Clay township H 67 B T.

Knox, J. R. 2ch farmer O 110a rd67 Parkers Landing Allegheny township H46 I T.

Knox, L. 8ch farmer O 103a rd69 Parkers Landing Parker township H43 B T.

Knox, S. H. farmer O 80a rd1 Petrolia Parker township H30 1-8.

Knox, Ralph 2ch farmer and fruit grower (Raspberries) WOS 40a rd3 Evans City Jackson township H23 B T.

Koch, Burton C. farmer (Grain) O 72a rd2 Euclid Brady township H 36.

Koch, Frank 3ch farmer O 60a Butler Butler township H55 I T.

Koch, Philip 1ch farmer O 113a rd1 Harmony Lancaster township H19.

Koch, W. M. farmer O 70a rd1 Harmony Lancaster township H33.

Koebel, Joseph 8ch farmer O 70a rd1 Cabot Clearfield township H49 B T.

Koegler, E. K. 4ch farmer O 70a box 21 Marwood Winfield township H22 B T.

Koegler, Frederick J. 4ch bartender O19 1-2a rd2 Mars Cranberry township H38 5-8.

KOEGLER, MRS. FREDERICK J. 4ch housekeeper O 19 1-2a rd2 Mars Cranberry township H38 5-8.

KOEGLER, H. G. 3ch undertaker O 5a rd1 Cabot Jefferson township H34 B T.

KOEGLER, WILLIAM 1ch painter & paper hanger O H&L rd1 Cabot Jefferson township H53 B T.

KOERNER, J. H. 5ch clerk O 30a rd1 Renfrew Butler township H62 1-8 I T.

Kohlmeyer, A. K. producer and contractor O 50a rd65 Emlenton Venango township H41 1-8 I T.

Kohlmeyer, G. F. 1ch farmer and grocer O 50a rd65 Emlenton Venango township H42 I T.

Kohlmeyer, J. B. 3ch pumper T H&L rd1 Boyers Venango township H41 1-8.

Kohlmeyer, M. L. 1ch farmer O 35a rd65 Emlenton Venango township H42.

Kohlmeyer, O. H. 6ch farmer O 45a rd1 Boyers Venango township H34 1-8.

KOHLMEYER, T. L. 2ch farmer O 30a rd65 Emlenton Venango township H34.

KOHLMEYER, WILLIAM 4ch thresherman O 2a Eau Claire Venango township H 43 1-8 I T.

KOHNEN, MRS. IDA 6ch housekeeper (W. Leghorn B. Rock Chickens) T 15a rd2 Butler Summit township H27 I T.

KOLISER, JOHN 6ch farmer O 106a rd2 Keisters Cherry township H23 2-8.

Kooser, E. E. 1ch pumper T H&L Downieville Adams township H54.

Korn, W. W. 1ch laborer O H Petrolia Fairview township H2 1-8 I T.

KORNRUMPF, FRED 6ch farmer O 56a rd4 Butler Jefferson township H27 B T.

KORNRUMPF, JACOB 2ch farmer O 65a rd4 Butler Jefferson township H27 B T.

Kradel, J. H. 4ch farmer O 130a rd2 Harmony Lancaster township H30 4-8 B T.

KRADEL, LEONARD 2ch farmer O 16a rd3 Butler Summit township H32 I T.

Kradel, A. F. 5ch farmer and dairyman O 60a Butler Butler township H18 1-8 I T.

KRADEL, J. W. 7ch farmer and teamster O 47a WOS 12a rd8 Butler Butler township H30 I T.

KRAH, MRS. MARY 2ch farmer (Dairy Products) O 78a rd3 Harrisville Mercer township H26 2-8 I T.

KRAH, WM. E. farmer (Dairy Products) WOS 78a rd3 Harrisville Mercer township H26 3-8 I T.

Kramer, Daniel 6ch tool dresser O H&L box 35 Herman Summit township H51 2-8 I T.

KRAMER, EDWARD 6ch farmer O 92a rd2 Fenelton Clearfield township H27 2-8 I T.

KRAMER, GEORGE 2ch farmer (Fruit) O 90a rd2 Valencia Adams township H47 B T.

KRAMER, JACOB 3ch farmer (Dairy Products) O 110a rd2 Fenelton Clearfield township H13 1-8 B T.

Kramer, M. farmer O 50a rd2 Fenelton Clearfield township H43 1-8.

Kranz, Elmer 7ch farmer (Grain) O 96a rd2 Prospect Franklin township H30.

Kraus, Geo. H. 7ch laborer T H&L box 5 Herman Summit township H51.

Krause, Albert 3ch merchant O H&L Marwood Winfield township H29 B T.

KRAUSE, FLOYD farmer rd2 Fenelton Clearfield township H30 B T.

Krause, L. A. 2ch farmer (White Orpington) O 160a rd2 Fenelton Clearfield township H30 B T.

KRAUSE, WM. 3ch merchant (Black Orpington Chickens) O H&L rd2 Fenelton Clearfield township H30 B & I T.

KRANZ, WM. farmer (Grain) O 72a rd2 Portersville Brady township H48 2-8.

KRANZ, WILBERT L. 1ch farmer (Grain) WOS 72a rd2 Portersville Brady township H48 2-8.

Krebs, S. E. 5ch farmer O 50a rd1 box 88 Fenelton Summit township H10 I T.

KREGAR, I. F. 2ch farmer O 90a rd3 Chicora Concord township H79 B T.

KRESH, JOE farmer (Guernseys) WOS 115a rd1 Zelienople Jackson township H48.

Kress, Charles farmer T 55a rd1 Renfrew Connoquenessing township H30.

Kress, Milton farmer O 110a rd1 Renfrew Connoquenessing township H30 2-8 B T.

Kriess, Henry 1ch farmer (Dairying, Guernsey Cattle) O 175a rd7 Butler Connoquenessing township H39 I T.

Kriley, Char. 2ch farmer T 56a rd3 Butler Summit township H61.

Kriley, Peter 3ch farmer O 158a rd4 Butler Jefferson township H10 2-8.

KRILEY, P. M. 3ch farmer O 66a rd4 Butler Jefferson township H10.

Kristophel, A. A. 2ch farmer and dairyman (Holstein Cattle) O 110a rd2 Harmony Jackson township H4 1-8.

Kroher, Joe 6ch laborer T 30a rd4 Chicora Oakland township H33 7-8.

Kroll, Charles 2ch farmer O 55a rd7 Butler Connoquenessing township H17 1-8.

Kroneberg, Chas. 4ch farmer O 42a Marwood Winfield township H28 B T.

Kronowitz, Clementine 2ch laborer O 1a rd6 Butler Butler township H54 1-8.

Krotzer, Mrs. Anna farmer O 90a rd2 Chicora Fairview township H82 3-8 I T.

KUEPPERS, ADOLPH 5ch florist laborer O 8a rd1 Euclid Clay township H48.

Kugel, Andrew 5ch farmer and dairyman (Holsteins and S. Horns) O 77a Zelienople Jackson township H33.

Kugel, David 2ch farmer and dairyman (Holstein Cattle) O 56a rd3 Evans City Jackson township H42 1-8 B T.

Kuhn, Frank 3ch farmer (White Leghorn Chickens) O 200a rd1 Karns City Concord township H24 2-8 I T.

KUHN, S. C. 3ch farmer O 29a rd3 Butler Summit township H50 2-8 B T.

Kummer, Daniel 2ch farmer (Grain) O 54a rd8 Butler Center township H46.

KUMMER, WILLIAM H. 10ch farmer O 105a rd2 Evans City Forward township H40.

Krumpe, Joe (Krumpe Heirs) 3ch farmer O 116a rd2 Sarver Clinton township H28 1-8.

Krumpe, J. M. 1ch farmer O 66a rd2 Sarver Buffalo township H38.

KRUMPE, WILLIAM 3ch farmer & thresherman O 50a rd2 Sarver Clinton township H19.

Kunselmran, P. R. farmer T H&L rd66 Parkers Landing Allegheny township H61.

Kushner, Jas. 4ch farmer O 75a rd2 Chicora Fairview township H47.

Kyle, Robert retired farmer O 80a rd1 Valencia Middlesex township H55 2-8.

Kyle R. W. farmer (Hay) O 80a Harrisville borough H12 7-8 I T.

LABERENZ, WM. farmer (Grain) O 50a rd2 Prospect Franklin township H46.

Labolle, August 3ch farmer (Grain) O 73a rd2 Portersville Muddy Creek township H17.

Lacey, W. H. H. 2ch blacksmith O 40a rd2 Sarver Clinton township H61 1-8.

LACHENMAYR, A. farmer O 70a rd4 Butler Jefferson township H28 B T.

Lackey, D. B. 2ch farmer T H&L WOS 97a rd1 Evans City Cranberry township H51 B T.

Lackey, Frank 1ch farmer (Grain) O 1a rd1 Slippery Rock Slippery Rock township H47 I T.

LACKEY, JOHN farmer & blacksmith (Potatoes) O 3a rd1 Slippery Rock Brady township H19.

Lackey, Robert farmer O 50a rd2 Saxonburg Clinton township H48 1-8.

Lakitz, Samuel 1ch farming (Poultry) T 83a rd7 Butler Butler township H37 1-8 I T.

LAMPUS, T. E. 7ch farmer T 106a rd2 Sarver Clinton township H43 1-8.

Landgraf, Peter 3ch farmer O 100a rd1 Penelton Donegal township H55 I T.

Landis, J. E. 1ch farmer (R. I. Red Chickens) T 90a rd2 Mars Cranberry township H45.

LANDIS, R. F. 3ch farmer (Poultry) O 30a rd2 Mars Cranberry township H48 2-8.

Lane, Joseph retired farmer O 80a rd4 Chicora Oakland township H39 1-8.

LANG, ADAM J. 3ch driller O 53a box 12 Marwood Winfield township H24 1-8 B T.

Lang, Albert 2ch driller T H&L box 3 Marwood Winfield township H29 B T.

LANG, ANDREW 3ch dairy farmer (Holstein Cattle) O 100a rd2 Cabot Winfield township H35 2-8 B T.

Lang, E. 1ch farmer (Holstein Cattle Dairy Products) O 91a box 7 Marwood Winfield township H24 1-8 B T.

LANG, EDWARD F. farmer (Pekin Ducks) O 48a rd1 Zelienople Jackson township H46 4-8.

Lang, John farmer O 22a rd3 Evans City Lancaster township H38.

Lang, Louis 1ch driller (W. Leghorn) O 50a Marwood Winfield township H24 1-8 B T.

Lang, W. M. harness maker O 19a Great Belt Jefferson township H14.

Lapish, Edward D. 2ch farmer T 105a Evans City Jackson township H40 2-8.

Lappe, A. C. 5ch farmer O 120a rd1 Harmony Lancaster township H32 2-8.

LARDIN, LOYAL S. 6ch farmer O 10a T 88a rd2 Sarver Clinton township H41.

Larimore, L. H. 6ch teamster T H&L rd1 Karns City Concord township H43 B T.

Lassinger, H. W. 5ch farmer O 72a rd6 Butler Penn township H52 3-8.

Latshaw, J. A. 4ch pumper T H&L rd68 Parkers Landing Washington township H13 I T.

Laubaugh, Theodore 5ch plumber T H&L Evans City Forward township H30 1-8 B T.

Lauch, Herbert 1ch farmer O 80a rd1 Harmony Lancaster township H16 3-8.

Lauch, Oran 1ch farmer O 89a rd1 Harmony Lancaster township H16 3-8.

Laughner, Frank 1ch farmer (Corn) WOS 112a rd1 Slippery Rock Brady township H17.

Laughner, S. N. pumper O 2 1-2a rd66 Parkers Landing Allegheny township H48 I T.

LAUTEN, HENRY 4ch farmer (Dairy) O 66a rd1 Zelienople Jackson township H26 B T.

LAUTER, FRANK farm manager rd2 Saxonburg Clinton township H47 B T.

Laux, John 8ch farmer (Duroc Jersey Hogs) T 140a rd1 Sarver Buffalo township H46 3-8.

LAVERY, FRANK 1ch pumper T 30a rd5 Butler Penn township H31 I T.

LAVERY, J. W. 1ch farmer O 88a rd5 Butler Penn township H23 B T.

Lawall, J. J. 3ch driller O 12 1-2a rd2 Mars Cranberry township H43 2-8 B T.

Lawrence, Mead 2ch farmer (Grain) O 50a rd2 Portersville Muddy Creek township H18 1-8.

Lawrence, Mead 2ch farmer (Grain) O 150a rd2 Portersville Muddy Creek township H17 3-8.

Lawrence, P. K. 2ch farmer (Grain) O 358a rd1 Portersville Muddy Creek township H17 1-8 B T.

Lawrence, R. J. 3ch farmer (Grain) WOS 165a rd2 Portersville Worth township H63 2-8.

Layton, Elizabeth housekeeper O 12a rd1 Harrisville Marion township H15.

Leasher, John 3ch farmer O 63a rd1 Karns City Concord township H54 1-8 I T.

LEASURE, JOHN A. farmer O 75a rd1 Sarver Winfield township H72.

Lechner, Adam 1ch farming O 50a rd7 box 23 Butler Butler township H42 2-8.

Lechner, C. F. 5ch farmer O 50a rd4 Chicora Donegal township H47.

Lechner, Peter farming O 50a rd7 box 23 Butler Butler township H42 2-8.

Lee, R. A. 1ch farmer (Feed Mill) O 43a rd2 Valencia Middlesex township H27 1-8.

LEE, T. C. Sr. 3ch laborer T H&L rd6 Butler Middlesex township H9 3-8.

Lee, T. C. 3ch pumper T H&L rd6 Butler Penn township H49 1-8.

Leech, David H. 8ch farmer O 80a rd3 Butler Summit township H64.

Lefener, David farmer O 40a rd1 Valencia Middlesex township H45 B T.

LEFENER, HENRY 1ch farmer O 113a rd2 Valencia Middlesex township H14 1-8 B T.

Lefever, D. W. 1ch farmer & rig builder O 110a rd1 Cabot Jefferson township H57 B T.

LEFEVER, JACOB 2ch farmer O 50a rd1 Saxonburg Middlesex township H21 B T.

LEFEVER, JAMES 3ch farmer O 117a rd1 Saxonburg Middlesex township H22 B T.

Lefevre, John farmer O 35a rd star route Butler Butler township H4 I T.

Lehman, C. B. 2ch farmer (Hay) O 30a rd1 Portersville Muddy Creek township H34 B T.

Lehnerd, Valentine 2ch farmer T 97a rd2 Butler Summit township H29 I T.

LEIGHTON, HARRY B. laborer rd2 Evans City Forward township H24 B T.

LEIGHTON, M. V. 5ch pumper T H&L rd2 Chicora Fairview township H46 1-8 I T.

Leighton, T. E. 4ch pumper T H&L rd2 Evans City Forward township H24 B T.

LEINENBACH MARTIN (of Leinenbach, Joseph (of Leinenbach Bros.) 4ch farmer rd1 Fenelton Summit township H10 1-8.

Leinenbach Bros) farmer rd1 Fenelton Summit township H10 1-8.

Leise, Adam 1ch farmer (Grain) O 44a rd2 Portersville Worth township H46 1-8.

Leise, Fred 4ch farmer (Grain) O 97a rd1 Portersville Muddy Creek township H10 3-8.

LEISE, FRED 3ch farmer (Dairying —Holstein Cattle) O 50a rd2 Renfrew Forward township H34.

Leisie, J. C. 1ch rural mail carrier O H&L Callery Adams township H3 B T.

Leise, John farmer (Grain) O 14a rd2 Portersville Worth township H53 1-8.

LEISY, JOHN 3ch farmer (Grain) O 100a rd2 Prospect Muddy Creek township H20.

LEISY, WALTER manager John Leisy's farm (Grain & Hay) rd2 Prospect Muddy Creek township H20 B T.

Leithold, B. A. 4ch contractor O H&L rd2 Fenelton Clearfield township H20 B T.

Leitz, Peter 3ch farmer O 85a rd8 Butler Butler township H6 1-8.

Lemmon, William farmer O 18a rd2 Renfrew Connoquenessing township H47 1-8.

Lensner, Catherine 2ch housekeeper O 1 1-2a rd1 Cabot Jefferson township H34.

LENSNER, MISS ELIZABETH housekeeper rd1 Cabot Jefferson township H34.

LENSNER, HENRY W. retired O H&L rd1 Cabot Jefferson township H34.

Leonberg, Henry 4ch farmer O 100a rd1 Evans City Cranberry township H19 7-8. B T.

LEONBERG, H. J. 2ch farmer (Dairying) T 70a rd2 Evans City Forward township H30 1-8 B T.

Leonberg, S. C. 5ch farmer (Berkshire Hogs) O 32a rd1 Mars Cranberry township H29.

Leonberg, W. J. 2ch farmer O 100a rd1 Zelienople Cranberry township H11 B T.

LEONARD, FLOYD R. miner O H&L rd2 box 30 Chicora Fairview township H54 1-8.

Leopold, Jr., H. A. 2ch pumper O 26a rd4 Chicora Oakland township H33 B T.

Lepley, Mrs. Anna 3ch farmer (Gardening) O 1a rd2 Prospect Franklin township H29.

Lepley, D. W. farmer (Grain) WOS 82a rd2 Prospect Franklin township H19 9-8 B T.

LERNER, FRANK W. 1ch auto dealer (Ford Auto) O 30a rd2 Cabot Buffalo township H4 B T.

Lerner, Henry 2ch farmer O 71a rd2 Cabot Winfield township H61 2-8 B T.

Leslie, H. F. 3ch laborer T 75a rd67 Parkers Landing Allegheny township H58 1-8 I T.

Leslie, James 1ch farmer O 4a rd2 Valencia Middlesex township H18.

Leslie, R. J. 4ch laborer T 20a rd1 Valencia Adams township H63 1-8.

LESLIE, S. M. 4ch farmer O 190a rd1 Valencia Middlesex township H42 1-8 B T.

Lewis, A. C. 6ch coal miner O H&L rd68 Parkers Landing Washington township H13.

LEWIS, CHAS. H. 2ch farmer & coal miner O 50a West Sunbury Clay township H12 1-8

Lewis, Finley E. 1ch farmer O 50a rd2 Hilliards Washington township H10 I T.

LEWIS, H. B. farmer O 60a rd68 Parkers Landing Venango township H72 1-8 I T.

Lewis, John H. 1ch machinist O 25a rd1 Valencia Middlesex township H56 4-8.

Lewis, John P. farmer O 50a rd1 Hilliards Washington township H10.

Lewis, L. C. 4ch farmer O 40a rd1 North Washington Washington township H33.

Lewis, R. O. 1ch farmer O 15a rd1 North Washington Washinfton township H33 I T.

Lewis, W. C. 2ch pumper O H&3L rd68 Parkers Landing Washington township H13 I T.

Lewis Wm. retired (Poultry) O 2 1-2a rd2 Cabot Winfield township H48.

Leyda, John N. farmer O 20a rd1 Mars Adams township H28 1-8.

LIEBLER, FRANK M. 1ch tool dresser T H&L Great Belt Clearfield township H44 1-8.

Liken, Ezra 4ch farmer O 100a rd1 Zelienople Jackson township H29 4-8 B T.

Lindsay, James 5ch laborer O 5a rd1 North Washington Washington township H25 1-8 I T.

Lindsay, J. W. farmer O 50a Zelienople Jackson township H38 1-8 B T.

LINDSAY, MRS. W. W. farmer (Grain) O 106a rd2 Keisters Slippery Rock township H33 I T.

Lindsey, Geo. A. farmer O 40a rd3 Butler Summit township H48 I T.

Lindsey, Sarah farmer O 232a rd3 Butler Summit township H37 3-8.

LINDSEY, W. A. 3ch farmer O 220a rd4 Butler Summit township H46 I T.

LINK, DAVID 2ch farmer (Grain) O 67a rd3 Slippery Rock Worth township H20.

Link, L. J. 1ch restaurant & Garage O store Grand ave. Mars B& P T.

Link, Mrs. Margaret L. 1ch housekeeper Grand ave. Mars B & P T.

LINTZ, ALBERT L. 7ch farmer (Grain) O 49a rd1 Portersville Muddy Creek township H33 1-8 B T.

LINTZ, WM. farmer (Grain) WOS 49a rd1 Portersville Muddy Creek township H33 1-8 B T.

Lippold. Theodore 7ch farmer O 60a rd1 Cabot Jefferson township H49 3-8 B T.

Lisman, Conrad 2ch farmer O 25a rd1 Valencia Middlesex township H61 B T.

List, G. A. 1ch farmer O 106a rd1 Saxonburg Clinton township H22.

Liston, Peter 4ch miner O H&L rd1 North Washington Washington township H1 2-8.

Little, Mrs. Hannah 3ch farmer O 100a rd1 Evans City Cranberry township H6 1-8 B T.

Little, Jesse 3ch farmer (Holstein Cattle) O 50a rd1 Evans City Forward township H36.

LITZENBERG, A. L. 2ch farmer and rig builder O 190a rd3 Chicora Concord township H80 I T.

Lloyd, George 1ch farmer O 140a rd1 Mars Adams township H18 1-8 I T.

LLOYD, J. A. 1ch pumper O 32a rd1 Valencia Adams township H20 1-8.

Lloyd, Wm. laborer O 25a rd2 Cabot Winfield township H68 1-8.

LOBAUGH, CHAS. D. 4ch miner rd2 Karns City Fairview township H62 2-8.

LOBAUGH, H. B. 2ch pumper T 84a rd2 Saxonburg Clinton township H46 B T.

Lobaugh, Mrs. Sarah 5ch housekeeper O 60a rd2 Karns City Fairview township H62 2-8.

Locke, David farmer (Grain) O 50a rd2 Slippery Rock Worth township H3 2-8 I T.

Loerch, Carl 2ch farmer O 88a rd2 Valencia Middlesex township H11 1-8 B T.

LOGAN, BAXTER 4ch farmer O 106a rd4 Butler Penn township H60 3-8 B T.

Logan, B. B. 1ch farmer T 170a rd2 Valencia Middlesex township H14 1-8 B T.

Logan, Calvin 3ch farmer O 50a rd5 Butler Jefferson township H26 3-8 B T.

LOGAN, D. A. 6ch farmer O 79a rd2 Valencia Middlesex township H5.

LOGAN, EDWARD E. 2ch farmer T 140a rd2 Saxonburg Clinton township H57 3-8 B T.

Logan, E. R. 4ch laborer T H&L rd2 Renfrew Penn township H19 1-8 I T.

Logan, G. W. 3ch driller O 5a rd1 Mars Adams township H46 2-8 B T.

LOGAN, JOHN 1ch farmer O 67a rd1 Evans City Jackson township H50 B T.

Logan, John farmer O 218a rd2 Valencia Middlesex township H5 1-8.

Logan, John C. farmer O 50a rd2 Valencia Penn township H71 1-8.

Logan, Mrs. J. D. 2ch housework O 111a rd1 Saxonburg Middlesex township H23 3-8 B T.

Logan, J. V. farmer T 70a rd2 Valencia Middlesex township H5 1-8.

Logan, L. U. 3ch farmer O 51a rd5 Butler Jefferson township H26 3-8 B T.

LOGAN, M. D. (Logan Heirs) farmer O 143a rd1 Saxonburg Jefferson township H48 1-8 B T.

Logan, Robert 3ch farmer O 50a rd1 Saxonburg Middlesex township H24 B T.

Logan, S. C. farmer T 160a rd4 Butler Penn township H70 2-8.

LOGET, TONIL farmer O 140a rd68 Parkers Landing Parker township H11 4-8.

Logue, C. J. 4ch laborer O 70a rd3 Harrisville Marion township H65 2-8.

Logue, Jas. 3ch driller O 100a rd1 Cabot Clearfield township H47 2-8.

Logue, Michael 2ch farmer O 200a rd1 Cabot Clearfield township H47 2-8 B T.

LOGUE, MRS. SADIE 2ch housekeeper rd1 Cabot Clearfield township H47 2-8 B T.

Loheyde, Adolph clerk O 8a rd2 Mars Cranberry township H38.

Lokhaiser, August 4ch farmer WOS 49a rd6 Butler Butler township H67 I T.

Long, J. G. 3ch farmer (Hay) O 145a rd1 Euclid Franklin township H19 1-8.

Lonsdale, John farmer (Guernsey Cattle) O 58a rd1 Evans City Cranberry township H51 2-8.

Longdon, J. C. 4ch farmer (W. Leghorn Chickens) O 33a T 60a rd1 Valencia Adams township H56.

Lonitz, Caroline farmer O 113a rd1 Saxonburg Jefferson township H47 B T.

Lotz, G. G. 3ch farmer O 95a rd2 Evans City Forward township H41 3-8.

Lotz, G. W. 1ch farmer O 74a rd3 Evans City Forward township H10 1-8 B T.

Lotz, John H. 3ch farmer O 74a rd2 Mars Cranberry township H39 1-8 B T.

Love, Charles 1ch carpenter T H&L rd2 Sarver Clinton township H19 1-8.

Love, Elizabeth & Rachel farm managers (Buff Orpington Chickens) O 46a rd2 Saxonburg Clinton township H26.

Love, Ella M. (Samuel Love Heirs) housekeeper O 64a rd1 Saxonburg Clinton township H4 5-8.

LOVE, H. W. 5ch farmer O 70a rd2 Saxonburg Clinton township H17 4-8.

LOVE, I. B. 2ch farmer O 45a rd4 Chicora Oakland township H36 B T.

LOVE, J. N. 2ch farmer O 50a rd7 Butler Connoquenessing township H17 3-8 I T.

Love, M. L. 2ch farmer O 114a rd2 Saxonburg Clinton township H25 B T.

LOVE, R. M. farmer O 82a rd2 Sarver Clinton township H27 3-8 B T.

Love, Sample farmer O 27a rd71 North Washington Parker township H28 1-8 I T.

Love, William 2ch farmer O 80a rd2 Sarver Clinton township H29.

LOVE, W. H. 2ch farmer (Guernsey Cattle) O 75a rd2 Sarver Clinton township H27 3-8 B T.

LOVE, W. L. farmer rd2 Sarver Clinton township H29.

Lowden, Dan 4ch farmer WOS 200a rd4 W. Sunbury Cherry township H27 1-8.

Lowry, Daniel farmer O 49a rd1 Fenelton Oakland township H49.

Lowry, H. 4ch farmer O 60a rd1 Fenelton Donegal township H62.

Lucas, Geo. 5ch farmer O 75a rd1 Fenelton, Clearfield township H14 B T.

Lucas, Miss Josephine housekeeper O 50a rd1 Fenelton Clearfield township H3 1-8.

LUCAS, N. F. 7ch farmer & pumper T 100a rd1 Karns City Concord township H19 I T.

LUCAS, W. A. 6ch farmer O 94a rd1 Fenelton Clearfield township H12.

Lucas, W. J. 7ch pumper T H&L rd1 Petrolia Fairview township H5.

Lucey, Frank 3ch farmer O 134a rd1 Evans City Cranberry township H19 3-8.

Lupher, L. B. 1ch pumper O 5a rd2 Chicora Fairview township H54 1-8.

Luntz, Geo. A. 6ch farmer and dairyman (Holstein Cattle) O 65a rd1 Zelienople Jackson township H29 B T.

Luther, E. F. laborer O 83a rd4 Butler Jefferson township H3.

Luteran, John 7ch mill worker O 140a rd1 Cabot Winfield township H18 2-8.

Luton, C. S. 3ch pumper T H&L rd2 Evans City Forward township H30 2-8 B T.

Lutz, A. L. laborer O H&L rd68 Parkers Landing Parker township H18.

Lutz, C. F. 3ch farmer O 78a rd1 Zelienople Jackson township H37 1-8 B T.

Lutz, C. F. 3ch farmer O 80a rd1 Zelienople Jackson township H37 B T.

Lutz, Daniel 1ch farmer (Grain) O 63a rd2 Euclid Brady township H42.

Lutz, Fred laborer T 10a rd2 Cabot Winfield township H52 1-8.

Lutz, H. W. 3ch farmer O 85a rd1 Zelienople Jackson township H36 B T.

Lutz, J. W. 4ch farmer O 70a rd1 Harmony Lancaster township H6 1-8.

Lydon, Michael 1ch farmer O 23a rd4 West Sunbury Clay township H7.

Lynch, Mrs. Emma 7ch housekeeper T H&L Boyers Venango township H62.

LYNCH, H. O. 1ch pumper T H&L rd2 Butler Oakland township H44 2-8.

Lyon, Miss Westanna housework O 145a rd6 Butler Middlesex township H3 I T.

Lyons, Mrs. Almeda 2ch O 5a rd6 Butler Middlesex township H2.

Lyons, J. P. S. 1ch farmer O 25a rd1 Valencia Middlesex township H61.

MACK, THOMAS 3ch farmer (White Leghorn Chickens) O 50a rd1 West Sunbury Center township H12 1-8 I T.

Mackey, A. W. 6ch farmer (Grain) O 39a rd2 Euclid Brady township H52.

MACKEY, CHAS. 1ch farmer (Grain) O 80a rd2 Euclid Brady township H44.

MACKEY, R. D. 2ch manager H. Book farm (Grain) rd1 Euclid Franklin township H6 B T.

MACURDY, JOHN L. 6ch farmer (Dairy Products) O 270a rd1 Sarver Buffalo township H29 1-8.

MACURDY, V. M. 4ch dairy farmer (Dairy Products) O 101a rd1 Sarver Buffalo township H35 1-8.

MACURDY, W. L. 1ch farmer (R. I. Red Chickens) WOS 100a rd1 Sarver Buffalo township H26.

MADISON, MRS. EVA 4ch housekeeper T H&L rd2 Chicora Concord township H59.

MADISON, JAMES 7ch laborer T 5a Renfrew gen del Penn township H2 B T.

Magee, C. W. and D. (Magee Bros.) farmers (Grain) O 150a rd2 Slippery Rock Slippery Rock township H47 1-8 I T.

MAGEE, DAVID 4ch farm manager T H&L rd2 Valencia Adams township H57 B T.

Magee, J. D. 3ch farmer O 48a Valencia Adams township H62 B T.

MAGILL, A. L. 4ch pumper T 2a rd6 Butler Penn township H48 1-8 I T.

Magill, G. W. farmer O 2a rd2 Valencia Middlesex township H1 4-8.

Magill, Samuel 6ch farmer O 106a rd1 Zelienople Jackson township H35.

Maglisco, Ralph 8ch laborer O 33a rd3 Evans City Jackson township H22 2-8.

Mahan, Mrs. Anna M. 9ch housework O 90a rd1 Valencia Middlesex township H62 B T.

MAHAN, J. E. 4ch farmer T 89a rd1 Valencia Middlesex township H45 2-8 B T.

MAHAN, R. R. 3ch farmer O 58a rd1 Saxonburg Middlesex township H24 2-8 B T.

Mahan, S. F. 1ch farmer O 20a rd1 Valencia Middlesex township H57 B T.

Maharg, I. J. 7ch farmer (Dairying) O 122a rd6 Butler Penn township H2 1-8 I T.

Maharg, James W. merchant T H&L rd4 Butler Jefferson township H28 4-8 B & I T.

MAHARG, J. N. 8ch farming (Guernsey and Butter) O 132a WOS 65a rd2 Renfrew Penn township H41 I T.

MAHLER, JOHN G. 3ch laborer O 1a rd6 Butler Butler township H55 2-8.

MAHOOD, A. M. farmer O 40a rd1 West Sunbury Clay township H50.

Mahood, Frank farmer O 135a rd68 Parkers Landing Venango township H50 1-8 I T.

MAHOOD, WILSON 5ch farmer T H&L Argentine Venango township H69 2-8.

MAHOOD, W. E. 8ch farmer O 77a WOS 20a North Washington Washington township H51 1-8 I T.

MAHOOD, W. H. 4ch farmer O 28a WOS 6a rd1 West Sunbury Clay township H50.

MAIRE, AUGUSTE 5ch farmer T 82a rd5 Butler Butler township H57 2-8.

MAIZLAND, C. H. 5ch farmer & dairyman (Holstein Cattle) O 33a rd2 Sarver Buffalo township H31

MAIZLAND, G. P. farmer & merchant O 63a rd2 Sarver Buffalo township H31.

Maizland, Isaac 3ch laborer O 40a rd1 Saxonburg Middlesex township H24 2-8.

MAIZLAND, JOHN 3ch farmer O 128a rd2 Saxonburg Clinton township H16 B T.

MAIZLAND, J. L. farmer O 80a rd1 Saxonburg Clinton township H14.

MALES, AUG. 3ch farmer T 23a rd8 Butler Butler township H7 5-8 B T.

Maley, Michael 2ch farmer O 50a rd5 Chicora Donegal township H72.

Maloney, Jerry 4ch farmer O 25a rd1 Fenelton Donegal township H67 1-8.

Mangel, Miss Catherine housework O 150a rd8 Butler Penn township H22 3-8 B T.

Mangel, Samuel J. farmer T 112a rd2 Valencia Middlesex township H18.

MANNY, P. C. 3ch glass blower T H&L rd7 Butler Connoquenessing township H32 I T.

Marburger, A. C. 5ch bridge builder T H&L Callery Adams township H14.

Marburger, C. E. 2ch farmer T 52 1-2a rd1 Zelienople Jackson township H41 B T.

Marburger, Chris. 1ch farmer, poultry (W. Wyandotte Chickens) O 129a rd1 Evans City Jackson township H42 B T.

Marburger, Mrs. Christena farmer O 50a rd1 Zelienople Jackson township H42 3-8.

MARBURGER, GEO. J. 3ch farmer O 100a Evans City Forward township H12 B T.

MARBURGER, MRS. G. W. 6ch farmer O 90a Callery Adams township H3 2-8.

Marburger, John farmer (Stock Farmer) O 250a rd2 Evans City Forward township H30 5-8 B & I T.

Marburger, John Jr. 2ch butcher T H&L rd2 Evans City Forward township H38 I T.

Marburger, Phillip H. 1ch farmer O 75a rd1 Zelienople Jackson township H42 3-8.

MARBURGER, W. J. 3ch laborer T H&L Evans City Jackson township H42 3-8.

MARBURGER, W. L. 3ch farmer (Dairy) T 140a Callery Adams township H14 B T.

Marks, Miss Mary housekeeper O H&L rd3 Butler Summit township H50 2-8.

MARKS, WM. E. farmer O 38a rd2 Cabot Winfield township H50 1-8 B T.

Marra, Michael 6ch farmer O 58a rd3 Butler Summit township H39 I T.

MARSH, G. L. farmer WOS 50a rd6 Butler Penn township H63 I T.

MARSH, W. V. 3ch farmer (Hogs) O 13a WOS 10a rd6 Butler Penn township H63 I T.

Marshall, A. L. 3ch farmer O 90a rd1 Valencia Middlesex township H56 4-8.

Marshall, C. I. farmer T 50a rd2 Harmony Muddy Creek township H51 1-8.

Marshall, E. L. 1ch pumper T 6a rd2 Fenelton Clearfield township H30 2-8 B & I T.

MARSHALL, GEORGE K. farmer O 180a rd2 Evans City Forward township H12 B T.

MARSHALL, J. K. 2ch farmer (Grain) T 167a rd1 Butler Center township H40 2-8 B T.

Marshall, J. C. 2ch farmer T 105a rd1 Harmony Lancaster township H10.

Marshall, John 5ch farmer O 42a rd1 Evans City Cranberry township H29.

MARSHALL, J. T. 3ch farmer (Potatoes) O 181a rd2 Renfrew Penn township H19 3-8 I T.

Marshall, Mercer 5ch farmer T 11a rd1 Mars Adams township H24 1-8.

Marshall, R. A. second hand oil well supply (Oil Producer) O 2 1-3a rd2 Valencia Middlesex township H19 I T.

Marshall, W. A. 1ch farmer T 95a rd1 Valencia Middlesex township H50 1-8 B T.

Marshall, W. S. 1ch steel worker O 5a rd2 Sarver Clinton township H41.

Martin, Chas. 7ch farmer O 87a rd2 Cabot Winfield township H41.

Martin, Clyde 1ch farmer O 160a rd65 Emlenton Venango township H12 1-8 I T.

Martin, C. C. 3ch farmer (Grain) O 80a rd5 Slippery Rock Mercer township H36 I T.

Martin, G. S. 2ch engineer T H&L rd67 Parkers Landing Allegheny township H42 1-8.

Martin, John T. farmer (Barred Rock Chickens) O 70a rd1 Sarver Buffalo township H8.

Martin, J. B. farmer O 85a rd7 Butler Connoquenessing township H15.

MARTIN, J. D. 1ch wagon maker (Chickens) O 3a rd2 box 15 Renfrew Penn township H44 I T.

MARTIN, J. E. 1ch oil contractor T H&L rd1 Karns City Concord township H41 I T.

Martin, Miss Jennie farmer (Grain) O 150a rd2 Slippery Rock Worth township H21.

MARTIN, JOHN R. 1ch farmer (Bi Products) O 68a rd2 Euclid Brady township H 41 1-8 I T.

MARTIN, K. O. 2ch pumper T H&L rd3 Evans City Connoquenessing township H48 2-8 B T.

Martin, L. C. farmer O 150a rd4 Chicora Oakland township H19 1-8 B T.

Martin, Orie L. pumper and oil producer O 5a rd1 Renfrew Butler township H62 1-8.

MARTIN, THOMAS 2ch farmer (Poultry) O 35a rd1 Fenelton Clearfield township H14 B T.

Martin, W. B. farmer O 100a rd2 Renfrew Forward township H34 2-8 I T.

MARTIN, WILLIAM B. farmer O 43a rd7 Butler Connoquenessing township H17 1-8 B T.

Martin, W. C. 3ch pumper T H&L rd1 Karns City Concord township H43 2-8 I T.

MARTIN, W. J. driller rd1 Karns City Concord township H41 I T.

MARTIN, W. T. farmer O 110a rd6 Butler Penn township H65 1-8 I T.

Martsolf, Chas. F. 1ch farmer (Grain) W O S 92a rd8 Butler Center township H57 1-8 B T.

MARTSOLF, C. M. 2ch farmer (Berkshire Hogs) O 43 1-2a rd1 Renfrew Connoquenessing township H39 1-8 B T.

MARTSOLF, G. H. 6ch farmer (Grain) T 74a rd8 Butler Center township H28 B T.

Martsolf, Henry 1ch farmer (Grain) O 92a rd8 Butler Center township H57 1-8 B T.

MARTSOLF, JAS. 4ch farmer (Grain) W O S 310a rd2 Euclid Brady township H50 1-8 B T.

MARTSOLF, LOUIS 1ch farmer (Live Stock) O 310a rd2 Euclid Brady township H50 1-8 B T.

Marx, William 5ch pumper T H&L rd6 Butler Penn township H42 1-8.

MARZKA, FRED 4ch farmer T 110a rd1 Mars Adams township H44.

Maser, Herman 6ch farmer (Grain) O 75a WOS 55a rd2 Prospect Franklin township H28.

Master, E. C. 5ch farmer O 100a rd66 Parkers Landing Allegheny township H35 1-8 I T.

Matthews, Thomas M. 1ch driller O 2a rd5 Chicora Donegal township H58 I T.

Mateer, J. S. carpenter T H&L rd2 Butler Summit township H3 1-8 I T.

Mathews, Isaiah 9ch farmer O 107a rd3 Evans City Connoquenessing township H21.

Mathews, Martha 1ch housekeeper O 97a rd3 Evans City Connoquenessing township H21.

MATHEWS, C. R. 3ch store keeper (General Store) O H&L Wick Slippery Rock township H72 I T.

Matson, H. E. 4ch machinist O H&L rd6 Butler Butler township H55 2-8 B T.

MATTHEWS, I. A. 2ch post master and store keeper (Farm Implements and Seeds) O H&L Wick Slippery Rock township H72 I T.

Maurhoff, A. retired O 2a Marwood Winfield township H29.

MAURHOFF, EDWARD C. farmer (Honey & Berries) rd2 Cabot Buffalo township H1.

MAURHOFF, EDWARD F. 1ch farmer (Buff Leghorn Chickens) O 25a rd2 Cabot Buffalo township H1.

Maurhoff, G. W. 4ch merchant O 59a Main st. Saxonburg Jefferson township B & I T.

MAURHOFF, NELSON 1ch farmer O 32a rd1 Cabot Jefferson township H42 3-8 B T.

Maurice, Mrs. J. S. farmer (Vegetables) O 5a rd2 Kesters Brady township H9 1-8.

May, W. H. 5ch farmer O 73a Evans City Forward township H30 1-8.

Maybold, Wm. laborer O H&L rd3 Butler Summit township H51.

Mayer, C. J. 1ch farmer (Grain) O 90a rd1 Portersville Muddy Creek township H14 1-8 B T.

MAYER, HARRY L. manager Wm. J. Mayer's farm (Grain) rd1 Slippery Rock West Liberty borough H12 2-8.

MAYER, WM. J. and M. F. 1ch farmers (Grain) O 129a rd1 Slippery Rock West Liberty borough H 12 2-8.

MAYNE, GEO. M. 2ch farmer (Grain) O 189 rd2 Euclid Brady township H43 I T.

Mays, Peter farmer O 40a rd2 Karns City Fairview township H62 2-8.

Mays, T. W. 1ch laborer T H&L rd2 Evans City Forward township H33 I T.

Maxwell, John R. 2ch farmer (Gardening) O 23a rd star route Butler Franklin township H51 1-8 B T.

McAfferty, J. laborer T H&L rd6 Butler Butler township H55 2-8.

McAFFERTY, TOM farmer O 11a T H&L rd6 Butler Butler township H55 2-8.

McAnallen, Chas. 7ch farmer O 65a rd1 Petrolia Fairview township H18 1-8.

McAnallen, G. W. 1ch farmer O 108a rd1 Cabot Winfield township H5 1-8.

McAnallen, I. V. 4ch tel-operator T H&L rd6 Butler Penn township H21.

McAnallen, S. M. 4ch farmer O 50a rd1 West Sunbury Clay township H79 I T.

McAnallen, T. S. 1ch farming O 35a rd1 Boyers Venango township H41 1-8.

McAnallen, Mrs. Viola 3ch housekeeper O 50a rd1 West Sunbury Clay township H79 1-8.

McAnally, Miss Sarah housekeeper O H&L rd3 Butler Summit township H51.

McBride, Andy farmer O 100a rd2 Fenelton Clearfield township H22 2-8 B T.

McBride, D. V. 3ch farmer T 160a rd1 Boyers Venango township H24.

McBride, E. A. 1ch (Gardening) O 1a rd2 Slippery Rock Worth township H21 B T.

McBride, Fred W. farmer (Gardening) O 6a rd2 Slippery Rock Worth township H23.

McBride, F. P. farmer O 80a rd2 Fenelton Clearfield township H29 B T.

McBride, H. J. farmer O 14a rd2 Fenelton Clearfield township H29 B T.

McBride, John J. 1ch farmer O 22 1-2a rd2 Fenelton Clearfield township H30 6-8.

McBRIDE, J. M. 3ch farmer (Grain) O 115a rd2 Euclid Franklin township H17 B T.

McBride, J. W. 5ch tool dresser T 50a rd2 Fenelton Clearfield township H29 B T.

McBRIDE, JOHN W. 3ch farmer T H&L rd2 Cabot Winfield township H31 3-8 B T.

McBride, Rosilla farmer O 15a rd1 Boyers Venango township H24.

McBRIDE, W. DE WITT 3ch farmer (Grain) O 140a rd2 Prospect Franklin township H20 1-8 B T.

McBurney, Jas. farmer T H&L rd4 Slippery Rock Slipper Rock township H16 I T.

McCafferty, Dennis 3ch Farming (Wheat) O 62a rd2 box 44 Renfrew Penn township H62 I T.

McCAFFERTY, ROBERT 2ch farmer T 16a WOS 90a rd2 Sarver Buffalo township H33 1-8 B T.

McCAFFERTY, WM. 4ch farmer O 88a rd2 Sarver Buffalo township H32 4-8.

McCAGUE, WM. farmer O 96a rd2 Fenelton Clearfield township H43 2-8.

McCALL, FRANK 2ch farmer (Red Rhode Island Chickens) O 43a rd2 Euclid Clay township H34.

McCall, Frank H. 3ch farmer (Grain) O 84a rd1 Euclid Franklin township H7 1-8 B T.

McCALL, ISAIAH 2ch farmer O 40a rd1 Saxonburg Clinton township H20 B T.

McCALL, I. K. 4ch driller O 9a rd1 Saxonburg Clinton township H12 B T.

McCALL, JAMES H. 2ch oil well driller O 1a box 45 Euclid Clay township H47 B T.

McCall, J. P. 1ch farmer (Grain) O 89a rd1 Euclid Franklin township H7 B T.

McCall, Nicholas 7ch farmer (Butter) O 97a rd8 Butler Center township H59 1-8 B T.

McCALL, S. W. 2ch farmer O 50a rd1 Saxonburg Clinton township H20 B T.

McCall, W. J. 2ch farmer (Grain) O 100a rd1 Euclid Franklin township H3 B T.

McCALLEN, J. R. farmer O 120a rd4 W. Sunbury Cherry township H20 1-8.

McCamant, Elder 1ch farmer (Grain) WOS 39a rd3 Slippery Rock Slippery Rock township H49 I T.

McCAMEY, A. D. 4ch farmer O 150a rd67 Parkers Landing Allegheny township H33 1-8 I T.

McCamless, A. Burt driller T H&L rd5 Butler Penn township H37 2-8.

McCANDLES, WALTER M. 4ch teamster O H&L rd2 Valencia Adams township H57 1-8 B T.

McCANDLESS, A. C. 2ch farmer (Live Stock) O 100a rd3 Slippery Rock Slippery Rock township H42 I T.

McCANDLESS, ALONZO farmer (Hay) O 100a rd1 Euclid Franklin township H22 B T.

McCANDLESS, B. H. 1ch farmer (Grain) O 136a rd1 Euclid Franklin township H15 B T.

McCandless, Bros. 2ch farmers (Live Stock) O 400a rd1 Euclid Center township H15 1-8 B T.

McCANDLESS, CURTIS E. 1ch farmer (Grain) O 67a rd2 Prospect Franklin township H26 B T.

McCANDLESS, C. O. farmer (Grain) O 65a rd2 Prospect Franklin township H30 1-8 B T.

McCANDLESS, E. A. 2ch farmer O 171a rd1 Mars Adams township H35 B T.

McCANDLESS, ELIZA J. 1ch housekeeper rd2 Keisters Cherry township H4.

McCANDLESS, E. R. carpenter (W. Leghorn, P. Rock and Buff Chickens) O 5 1-2a rd1 Mars (Alvendale Farm) Adams township H40 4-8 B T.

McCandless, Greer farmer O 175a rd3 Evans City Connoquenessing township H41 B T.

McCandless, Jefferson farmer (Grain) O 75a rd1 Euclid Center township H36.

McCANDLESS, JOHN W. 6ch farmer (Grain) O 128a rd1 Euclid Franklin township H15 B T.

McCandless, J. A. 3ch (Grain) O O 100a rd1 Euclid Center township H3 B T.

McCandless, J. C. 3ch oil driller O 70a rd1 West Sunbury Clay township H71.

McCANDLESS, J. C. 1ch farmer O 57a rd2 Keisters Cherry township H4.

McCANDLESS, J. J. farmer retired rd1 Euclid Franklin township H15 B T.

McCandless, J. J. farmer (Grain) WOS 110a rd3 Slippery Rock Slippery Rock township H51 1-8.

McCANDLESS ,J. L. 1ch oil producer T H&L rd3 West Sunbury Washington township H58 1-8 I T.

McCANDLESS, L. L. 4ch farmer (Grain) O 83a rd8 Butler Center township H45.

McCandless, Miss Mary E. farmer O 30a Butler Butler township H18 B T .

McCandless, Mrs. Mary E. 8ch farmer (Grain) O 100a rd2 Prospect Center township H25 1-8 I T.

McCandless, M. E. farmer (Grain) T 84a rd8 Butler Center township H45.

McCANDLESS, M. F. farmer retired O 122a Prospect H30 1-8 B T.

McCANDLESS, MRS. MARTHA J. 1ch farmer (Vegetables) O 17a rd star route Butler Franklin township H51 2-8 I T.

McCandless, O. B. 5ch farmer (Grain) O 94a rd8 Butler Center township H56 B T.

McCandless, Roy 3ch carpented O H&L rd2 Valencia Adams township H57 1-8.

McCandless, R. G. 5ch rig builder T 3a rd1 Mars Adams township H12.

McCandless, R. J. farmer O 75a Eau Claire Venango township H59 2-8 I T.

McCANDLESS, R. T. 1ch carpenter O 8a rd2 Valencia Adams township H57 1-8.

McCANDLESS, S. C. 3ch farmer O 150a rd4 West Sunbury Clay township H9 1-8 I T.

McCANDLESS, S. H. 2ch farmer & teamster O 78a WOS 5a rd1 Keisters Cherry township H43 I T.

McCandless, T. W. 3ch farmer O 52a rd65 Emlenton Allegheny township H4 1-8 I T.

McCandless, W. B. 2ch farmer (Grain) O 100a rd1 Euclid Center township H15 1-8 B T.

McCANDLESS, W. J. 3ch farmer O 240a rd4 West Sunbury Clay township H10 I T.

McCasland, Earl farmer O 100a rd2 Valencia Middlesex township H16 2-8.

McCASLIN, D. H. 1ch retired farmer (Wheat & Corn) O 56a WOS 7a rd3 West Sunbury township H55.

McCaslin, James F. 1ch farmer O 104a rd4 West Sunbury Clay township H12 4-8.

McCaslin, J. N. 10ch farmer (White Leghorn Poultry) T 185a rd1 Keisters Cherry township H48 1-8.

McCaw, G. H. 2ch farmer O 50a rd1 Karns City Concord township H41.

McCAW, T. W. poultry farmer (R. I. Red Chickens) O 7 1-2a rd1 Mars Adams township H46 2-8 B T.

McClafferty, J. S. 6ch field foreman O 22a rd2 Fenelton Clearfield township H30 6-8 I T.

McCLAIN, HARRY farmer rd5 Chicora Donegal township H58.

McClain, John D. 6ch farmer T H&L rd5 Chicora Donegal township H58.

McCLEARY, FRED J. 2ch farmer (Grain) O 75a rd3 Slippery Rock Worth township H27 1-8 B T.

McClay, George 1ch machinist O H&L rd1 Renfrew Penn township H3 1-8.

McClelland, Mrs. J. C. 8ch housework O 5a Renfrew gen del Penn township H2.

McClelland, Dr. J. H. 1ch physician T H&L Argentine Washington township H68 I T.

McClelland, W. J. farm manager O 57a rd6 Butler Middlesex township H3.

McClintock, Miss E. farmer (Grain) O 36a rd4 Harrisville Mercer township H17 1-8.

McClintock, J. P. 2ch farmer (Grain) WOS 100a rd2 Harrisville Mercer township H17 1-8 I T.

McClintock, J. W. farmer (Poultry & Swine) O 100a rd2 Harrisville Mercer township H17 1-8.

McClintock, Samuel M. 2ch farmer (Live Stock) O 65a rd2 Harrisville Mercer township H14.

McClune, Mrs. Estella 4ch farmer (Vegetables) T 2a rd2 Portersville Worth township H54.

McCLUNE, HIRAM W. farmer (Grain) O 21a rd2 Portersville Worth township H54.

McClung, C. H. 1ch farmer O 60a West Sunbury Clay township H31 1-8 B T.

McClung, Mrs. M. J. farmer (Grain) O 56a rd8 Butler Center township H36.

McClymonds, Addison C. 4ch farmer (Grain) O 158a rd2 Portersville Muddy Creek township H25 B T.

McClymonds, Austin 2ch farmer (Grain) O 150a rd2 Portersville Muddy Creek township H15 B T.

McClymonds, Carl manager Elliott's Farm rd2 Slippery Rock Worth township H11 2-8.

McClymonds, Clinton 2ch farmer (Garden) O 1a rd1 Slippery Rock borough H44 I T.

McClymonds, Frank H. 5ch farmer (Corn & Fruit) O 80a rd1 Portersville Muddy Creek township H22 B T.

McClymonds, Jack 3ch pumper T H&L rd5 Butler Penn township H25 2-8 I T.

McClymonds, Jas. C. farmer (Grain) O 82a rd1 Portersville Muddy Creek township H22 B T.

McClymonds, Jas. I. 2ch farmer (Grain) O 105a WOS 25a rd3 Slippery Rock Worth township H41 1-8 B T.

McClymonds, R. I. 1ch farmer (Grain) T 80a rd2 Portersville Muddy Creek township H25 2-8 B T.

McClymonds, Thos. A. 3ch farmer (Grain) O 87a rd1 Slippery Rock West Liberty borough H31.

McCLYMONDS, T. B. 1ch farmer (Grain) O 60a rd1 Slippery Rock West Liberty borough H31 B T.

McCOLLOUGH, A. M. 4ch farmer O 100a rd1 Chicora Fairview township H73 B T.

McCOLLOUGH, C. F. E. 7ch farmer (Durham Cattle) O 130a rd1 Chicora Fairview township H85.

McCOLLOUGH, C. W. 2ch pumper (Barred Rock Chickens) T H&L rd1 Chicora Fairview township H74 1-8 I T.

McCollough, David farmer (Grain) O 97a rd2 Portersville Worth township H60.

McCollough, E. K. 2ch farmer T H&L rd1 Chicora Fairview township H72 I T.

McCollough, G. G. 5ch farmer (Buff Rock Chickens) O 96a rd2 Chicora Fairview township H67 I T.

McCollough, J. E. farmer O 15a WOS 10a rd2 Euclid Clay township H35.

McCollough, J. M. farmer O 100a rd1 Chicora Fairview township H72 B T.

McCollough, O. M. 7ch farmer O 102a rd1 Chicora Fairview township H85 I T.

McCOLLOUGH, S. W. 2ch farmer O87a rd1 Chicora Fairview township H84 I T.

McCollum, Mrs. Fannie carpet weaver T H&L rd6 Butler Middlesex township H2.

McCombs, J. E. 3ch laborer O H&L rd1 Mars Adams township H13 1-8.

McConnell, B. P. 7ch farmer (Grain) O 25a rd2 Slippery Rock Worth township H1 1-8 I T.

McCONNELL, JAMES M. 2ch farming (Dairying) O 88a rd7 box 155 Butler Butler township H29 I T.

McConnell, J. 1ch farmer WOS 101a rd67 Parkers Landing Venango township H29 I T.

McCONNELL, J. C. 3ch farmer (Grain) O 125a rd5 Slippery Rock Slippery Rock township H18 I T.

McConnell, Mrs. Kate farmer (Poultry) O 22a rd2 Slippery Rock Worth township.

McCONNELL, N. P. farmer (Fruit) T 212a rd1 Portersville Muddy Creek township H34 2-8 B T.

McConnell, Miss N. A. 1ch bookkeeper O 4a rd1 Mars Adams township H37 1-8.

McConnell, R. W. 4ch farmer (Dairy Products) O 60a rd4 Harrisville Mercer township H12 I T.

McConnell, S. A. 2ch farmer (Grain) O 110a rd3 Slippery Rock Slippery Rock township H41.

McCONNELL, S. H. farmer (Grain) O 75a rd1 Slippery Rock Slippery Rock township H43 I T.

McCord, Clinton 3ch driller T H&L rd65 Emlenton Allegheny township H3.

McCORD, JOHN W. farmer O 54a rd65 Emlenton Allegheny township H17 1-8 I T.

McCord, Mont 1ch pumper O house rd65 Emlenton Allegheny township H17 1-8.

McCORMIC, J. F. 9ch farmer (Grain) O 96a rd3 Slippery Rock Worth township H29.

McCormick, Charles 7ch laborer T H&L rd3 Chicora Donegal township H2 1-8.

McCormick, Edward F. farmer (White Leghorn Chickens) T 123a rd2 Saxonburg Clinton township H8.

McCORMICK, F. I. 6ch farming (Thoroughbred Cattle) O 50a rd1 Renfrew Butler township H60 B T.

McCormick, H. M. farmer (Fruit) O 15a rd1 Sarver Buffalo township H44.

McCormick, W. A. farmer O 55a rd2 box 14 Chicora Fairview township H82 1-8.

McCORMISH, HENRY 2ch pipe line man T H&L Renfrew gen del Penn township H3 I T.

McCorry, John 6ch tool dresser O H&L Carbon Center Summit township H19.

McCoslin, Robt. rd5 Butler Penn township H10 1-8.

McCoy, A. C. 1ch farmer (Grain) O 92a rd3 Slippery Rock Worth township H15 I T.

McCoy, Benj. F. 1ch farmer (Grain) O 55a rd1 Slippery Rock Slippery Rock township H42 I T.

McCoy, Joseph B. farmer O 35a rd3 Harrisville Marion township H65 1-8.

McCOY, ROBERT 2ch farmer (Grain) O 45a rd4 Slippery Rock Slippery Rock township H26 1-8 I T.

McCOY, W. P. farmer (Grain and Live Stock) O 110a rd3 Slippery Rock Worth township H15.

McCRACKEN, C. E. 1ch farmer (Grain) O 60a rd1 Slippery Rock Brady township H4 I T.

McCRACKEN, LEE 1ch farmer (Grain) O 118a rd3 Slippery Rock Worth township H18 B T.

McCracken, R. J. 5ch farmer O 60a rd2 West Sunbury Concord township H39 I T.

McCracken, Wilson 3ch farmer (Grain) O 60a rd3 Slippery Rock Worth township H18.

McCracker, Harry 2ch farmer (Grain) O 80a rd2 Slippery Rock Worth township H10 4-8 B T.

McCrea, Bernard 4ch farmer O 100a rd2 Fenelton Clearfield township H30 4-8 I T.

McCreary, Jos. 8ch farmer (Grain) T 2a rd3 Harrisville Mercer township H35 3-8 I T.

McCue, Miss Bridget teacher O H&L box 34 Herman Summit township H44 2-8 I T.

McCullough, Alvin E. 1ch pumper (R. I. Red Chickens) T H&L rd1 Chicora Fairview township H86 B T.

McCullough, David M. 1ch farmer (R. I. Red Chickens) O 20a rd3 Slippery Rock Worth township H 29 2-8 B T.

McCullough, E. S .1ch farmer (W. Leghorn Chickens) O 30a rd1 Chicora Fairview township H87 B T.

McCullough, Mrs. Elizabeth R. 3ch (Grain) O 75a rd2 Prospect Muddy Creek township H28 2-8.

McCullough, G. C. & J. C. farmers (Grain) O 85a rd2 Prospect Franklin township H39 1-8 B T.

McCULLOUGH, JAS. 5ch farmer (W. Orpington Chickens) O 65a rd1 Harmony Lancaster township H18.

McCullough, John 3ch farmer O 31a rd2 Sarver Buffalo township H41.

McCullough, R. G. farmer O 75a rd1 Chicora Fairview township H87 1-8 B T.

McCURDY, FRANK (McCurdy Heirs) farmer O 55a rd2 Euclid Clay township H26 1-8.

McCurdy, Frank farmer (Grain) O 50a rd2 Euclid Brady township H 28.

McCurdy, Jas. 2ch farmer (Grain) O 130a Branchton Slippery Rock township H23 2-8 I T.

McCURDY, MARIAN 4ch farmer (Grain and Live Stock) O 105a rd2 Euclid Brady township H44.

McDanel, Carson P. 2ch farmer (Grain and Hay) O 156a rd3 Portersville H30 B T.

McDanel, T. C. 1ch farmer (Grain) O 110a rd1 Portersville Muddy Creek township H14 1-8.

McDANEL, W. O. 2ch farmer (Grain) O 170a rd2 Portersville Worth township H53 1-8 B T.

McDeavitt, Bert laborer O 1a rd7 Butler Butler township H31.

McDEAVITT, D. W. 1ch farmer (Grain) O 40a rd1 Slippery Rock Worth township H46.

McDeavitt, J. W. 2ch farmer (Grain) O 45a rd1 Slippery Rock West Liberty borough H24 1-8.

McDeavitt, John H. 6ch farmer (Grain and Live Stock) O 114a rd1 Slippery Rock West Liberty borough H33 I T.

McDeavitt, Ross farmer (Grain) O 16a T 50a rd1 Slippery Rock West Liberty borough H32 1-8.

McDEAVITT, THOS. J. farmer (Grain) T 160a rd2 Euclid Brady township H33.

McDEAVITT, W. F. 2ch farmer (Grain) O 50a rd1 Slippery Rock West Liberty borough H13 I T.

McDEAVITT, WM. W. 2ch farmer (Grain) O 85a rd1 Slippery Rock West Liberty borough H13.

McDermott, D. C. 1ch farmer O 25a rd1 Sarver Buffalo township H29 I T.

McDERMOTT, FRANK 4ch farmer T 150a rd1 Sarver Buffalo township H45.

McDEVITT, DANIEL farmer O 64a rd1 Karns City Fairview township H26 1-8.

McDEVITT, J. B. farmer (Poultry) O 60a rd1 Fenelton Clearfield township H21.

McDEVITT, J. W. 5ch oil foreman T H&L rd2 Butler Oakland township H44 2-8 B T.

McDonald, A. W. 2ch livery & undertaking (Harness Shop) T livery Pittsburg Mars B T.

McDonald, Mrs. Blanche 2ch housekeeper T H&L Mars B T.

McDonald, T. W. laborer T H&L rd2 Valencia Adams township H38.

McDONALD, W. J. 8ch tool dresser (Buff Leghorn Chickens) T H&L rd2 Fenelton Clearfield township H17 3-8.

McDONALD, ZACH farmer (Fruit) O 97a rd2 Fenelton Clearfield township H37 1-8.

McDOUGAL, G. A. miner rd1 Keisters Cherry township H37.

McDougal, Harry 1ch miner T H&L rd4 West Sunbury Clay township H10.

McDOUGAL, JOHN 2ch miner O 70a rd1 Keisters Cherry township H37.

McDowell, J. E. 2ch farmer O 50a rd3 West Sunbury Clay township H16.

McDowell, P. W. retired farmer O 69a rd1 Boyer Venango township H8 1-8.

McElhenny, Miss Irene housekeeper Grand ave. Mars.

McELRAVY, B. A. 3ch miner T 50a rd2 Karns City Fairview township H45 1-8.

McELRAVY, JOHN 4ch miner T H&L rd2 Karns City Fairview township H45 1-8.

McElravy, Wm. 3ch coal miner T 50a rd2 Karns City Fairview township H45 1-8.

McElroy, John teamster O H&L rd7 Butler Butler township H38 I T.

McElroy, Joseph 4ch farmer O 25a rd2 Karns City Fairview township H45.

McELROY, J. H. rfd carrier O 130a rd2 Karns City Fairview township H61 B T.

McElroy, J. H. farmer O 50a rd65 Emlenton Allegheny township H18 2-8.

McEwen, G. W. 3ch farmer O 128a rd2 Cabot Winfield township H69 B T.

McFADDEN, ALFRED pumper T H&L rd2 Harrisville Marion township H1 I T.

McFadden, Ayres driller O 25a rd2 Harrisville Marion township H22 I T.

McFadden, D. M. 2ch teamster O H&L rd67 Parkers Landing Allegheny township H60 1-8 I T.

McFadden, James 3ch farmer O 75a Harrisville Marion township H9 1-8 I T.

McFadden, John 1ch farmer O 25a rd4 Harrisville Marion township H4.

McFadden, Perry 2ch farmer O 56a rd2 Harrisville Marion township H9 1-8 I T.

McFADDEN, TIFNEY 5ch farmer O 75a rd1 Harrisville Marion township H32 I T.

McFADDEN, T. W. 2ch miner O 7a Boyers (Clintonville star route) Marion township H37.

McFANN, L. R. 1ch storekeeper O 3a rd2 Valencia Middlesex township H8 2-8 I T.

McFarland, C. B. laborer T H&L Argentine Washington township H14.

McFARLAND, R. M. 4ch farmer (R. I. Red Chickens) O 96a rd1 Sarver Buffalo township H54.

McFATE, R. A. farmer (Grain) O 59a rd3 Slippery Rock Slippery Rock township H29 I T.

McFeaters, J. O. farmer O 40a rd2 Renfrew Forward township H17 B T.

McGarvey, Harry 3ch farmer (Vegetables) T 2a rd5 Slippery Rock Mercer township H33 I T.

McGarvey, J. J. 4ch farmer (Hay) O 190a rd5 Slippery Rock Mercer township H32 I T.

McGarvey, Mrs. Mary M. 2ch housekeeper O 25a rd5 Chicora Donegal township H56 1-8 I T.

McGARVEY, WM. 5ch liveryman O 10a WOS 12a North Washington Washington township H55 I T.

McGARVEY, W. H. 5ch teamster O 86a rd2 Chicora Fairview township H67 I T.

McGeary, Frank E. 4ch farmer (Fruit) O 50a rd8 Butler Center township H38.

McGee, Jas. 2ch farmer T 140a rd1 Cabot Clearfield township H47 1-8.

McGee, John 5ch farmer (R. I. Red Chickens Duroc Jersey Hogs) O 65a rd1 Cabot Winfield township H5 1-8.

McGee, W. M. farmer (Bees & Honey) O 130a rd2 Fenelton Clearfield township H54 3-8 I T.

McGee, W. M. 1ch farmer O 54a rd1 Prospect Muddy Creek township H45.

McGill, C. V. farmer (B Wyandotte Chickens) O 80a rd1 Evans City Cranberry township H13 B T.

McGill, M. L. 1ch farmer O 110a rd3 Harrisville Marion township H79 I T.

McGILL, W. D. manager Gramer Farms WOS 65a rd2 Keisters Cherry township H15 3-8.

McGinley, J. F. P. farmer O 200a rd3 Chicora Oakland township H6 B T.

McGinley, M. J. 5ch farmer O 60a rd3 Chicora Oakland township H6

McGINNIS, D. Z. 2ch roustabout T H&L rd65 Emlenton Venango township H43 I T.

McGINNIS, F. S. 5ch oil man O 2a Renfrew gen del Penn township H15 2-8 I T.

McGinnis, John F. 1ch farmer T 100a rd3 Butler Summit township H37 1-8 I T.

McGinnis, J. D. carpenter O 3a rd2 Chicora Fairview township H54 1-8 I T.

McGINNIS, J. W. 1ch farmer O 80a rd68 Parkers Landing Allegheny township H38 I T.

McGINNIS, J. W. 5ch farmer O 40a rd1 Sarver Buffalo township H21 5-8.

McGinnis, Mrs. Martha 2ch farmer (R. I. Red Chickens) O 107a rd65 Emlenton Allegheny township H3 I T.

McGinnis, S. E. 2ch farmer O H&3a rd1 Boyers Venango township H19.

McGINNIS, W. C. 3ch farmer O 50a rd67 Parkers Landing Allegheny township H39 1-8 I T.

McGowan, A. W. farmer (Grain) O 25a rd2 Portersville Worth township H38.

McGowan, Burton farmer (Grain) O 50a rd2 Portersville Worth township H38.

McGowan, Floyd W. farmer (Grain) O 50a WOS 25a rd2 Portersville Worth township H38.

McGOWAN, J. A. 2ch farmer and auctioneer (Fruit and Live Stock) O 50a Prospect H61 B T.

McGowan, Plummer W. farmer (Grain) T 67a rd1 Slippery Rock Slippery Rock township H68 2-8.

McGOWAN, R. K. 1ch farmer O 37 1-2a rd1 Renfrew Connoquenessing township H30 1-8 B T.

McGowan, Roy P. 1ch farmer (Grain) O 50a WOS 25a rd2 Portersville Worth township H38.

McGowan, William farmer T 48a rd2 Harmony Jackson township H2.

McGrady, B. J. 5ch farmer T 65a rd2 Fenelton Clearfield township H27 2-8.

McGRADY, HARRY 2ch pumper T H&L rd1 Fenelton Clearfield township H6 1-8 I T.

McGrady, Mrs. Mary 3ch farmer O 80a rd1 Fenelton Clearfield township H21 B T.

McGrady, P. F. 6ch laborer O H&L W. Winfield Winfield township H19.

McGRATH, JOS. R. farmer (Grain) O 130a Keisters Slippery Rock township H12 2-8 I T.

McGRATH, MRS. KATHERINE 4ch farmer (Grain) O 131a rd2 Keisters Slippery Rock township H12 2-8 I T.

McGregor, Ira 1ch farmer T 120a rd4 West Sunbury Cherry township H20 4-8.

McGregor, W. M. farmer O 55a rd4 West Sunbury Cherry township H20 3-8 I T.

McGuire, C. H. 5ch farmer O 207a rd4 Chicora Donegal township H22 1-8 I T.

McGuire, G. H. pumper T H&L rd65 Emlenton Venango township H36 1-8 I T.

McGUIRE, MARY L. 9ch farm manager O 104a rd4 Chicora Donegal township H47 I T.

McIntosh, E. E. farmer (Buff Leghorn Chickens) O 128a rd2 Chicora Fairview township H69 1-8 B T.

McIntosh, Jas. farmer (Gardening) O 8a rd5 Slippery Rock Slippery Rock township H5.

McKAIN, I. P. farmer O 60a rd1 Hilliards Venango township H67 1-8.

McKAIN, MARY housekeeper rd1 Hilliards Venango township H67 1-8.

McKEAN, SAMUEL 1ch farmer T 200a rd1 Boyers Marion township H57.

McKee, Mrs. J. 3ch farmer O 100a rd67 Parkers Landing Allegheny township H15 6-8 I T.

McKee, Mrs. John 1ch farmer (Grain) O 61a rd4 Harrisville Mercer township H12 1-8.

McKee, J. C. 3ch driller O H&L rd67 Parkers Landing Allegheny township H15 6-8.

McKee, T. F. pumper T H&L rd7 Butler Butler township H42 1-8 B T.

McKEE, W. R. farmer (Grain) O 122a rd1 Portersville Muddy Creek township H27 3-8.

McKeever, H. P. laborer T H&L Evans City Forward township H36 3-8.

McKelvey, Thos. farmer O 30a rd1 Boyers Venango township H19.

McKenzie, Mrs. Lulu 5ch housekeeper T 53a rd3 Chicora Oakland township H5.

McKibben, William 3ch farmer O 85a rd2 Saxonburg Clinton township H20 1-8 B T.

McKibben, Z. H. 1ch farmer O 85a rd2 Sarver Clinton township H62.

McKibbin, A. W. 1ch blacksmith O 16a rd2 Saxonburg Clinton township H32 B T.

McKinley, George 1ch farmer T H&L rd1 Hilliard Washington township H30 I T.

McKINNEY, ALEX B. farmer (Registered Berkshire Hogs and Holstein Cattle) O 45a rd3 West Sunbury Clay township H15 6-8.

McKINNEY, D. C. 2ch farmer T 104a box 25 Petrolia Fairview township H29 1-8.

McKinney, Mrs. Mary 3ch housekeeper O 50a rd3 West Sunbury Concord township H30.

McKinney, Thos. 1ch farmer O 114a Karns City Fairview township H34 I T.

McKinney, William 1ch farmer O 75a rd3 West Sunbury Concord township H30 B T.

McKinney, W. J. 1ch farmer O 65a rd3 West Sunbury Concord township H29 B T.

McKinnis, John G. 6ch stone mason O 80a rd7 Butler Connoquenessing township H17 1-8.

McKISSICK, CHAS. A. 5ch coal miner T 75a rd1 Euclid Clay township H65.

McKISSICK, JOSEPH W. 7ch farmer O 106a rd1 West Sunbury Clay township H67.

McKissick, J. W. farmer and blacksmith (Grain) O 70a rd2 Euclid Brady township H51 1-8 I T.

McKissick, R. W. farmer T 135a rd1 Karns City Concord township H9.

McKissick, S. W. 3ch farmer O 100a rd2 West Sunbury Clay township H7 1-8.

McKISSICK, S. W. 3ch farmer O 100a rd3 West Sunbury Clay township H7 1-8.

McKNIGHT, MRS. BARBARA F. 1ch retired farmer O 84a rd2 Keisters Slippery Rock township H46 I T.

McKNIGHT, JAS. 2ch farmer (Grain) O 112a rd1 Slippery Rock Slippery Rock township H47 1-8 I T.

McKNIGHT, RALPH 3ch farmer (Dairyman) WOS 84a rd2 Keisters Slippery Rock township H46 I T.

McLAFFERTY, JAS. E. 5ch farmer O 100a rd2 Fenelton Clearfield township H43 3-8 I T.

McLaughlan, Mrs. Matilda 3ch farmer (W. Leghorn Chickens) O 43a rd2 Fenelton Clearfield township H38 2-8.

McLAUGHLIN, A. F. 5ch farmer O 115a WOS 16a rd4 West Sunbury Cherry township H46 I T.

McLAUGHLIN, MRS. LOUISA 5ch farm manager O 52a rd2 Saxonburg Clinton township H17.

McLaughlin, Teressa housekeeper O 64a Chicora Donegal township H15 B T.

McMahon, A. H. 4ch farmer O 37a T 50a rd68 Parkers Landing Parker township H11 3-8.

McMEEKIN, MRS. LAURA J. 4ch housekeeper rd2 Chicora Fairview township H68 1-8 I T.

McMeekin, Robert T. farmer (Gurnseys) O 56a rd2 Chicora Fairview township H68 1-8 I T.

McMichael J. F. 5ch farmer (Butter and Hogs) O 76a rd1 West Sunbury Clay township H41 B T.

McMichael, Margaret housekeeper T H&L rd1 West Sunbury Clay township H50.

McMichael, Mary E. 3ch farm manager O 100a rd2 Euclid Clay township H48.

McMILLAN, REV. W. LAMONT 3ch minister T H&L rd6 Butler Middlesex township H3 I T.

McMILLEN, GEO. 2ch fireman T H&L W. Winfield Winfield township H9 1-8.

McMillen, R. J. 4ch farmer O 50a rd3 Butler Summit township H24.

McMillin, D. W. 2ch farmer O 150a rd2 Fenelton Clearfield township H25.

McMILLIN, J. E. 5ch laborer O H&L rd2 Fenelton Clearfield township H8 I T.

McMillin, T. A. 3ch laborer O 75a rd2 Fenelton Clearfield township H25.

McMINN, S. E. 6ch farmer O 33a rd2 Keisters Cherry township H29.

McMurdy, Boyd 6ch laborer O H&L gen del Bovard Cherry township H2 1-8.

McMURRY, J. F. 1ch farmer O 45a rd1 Harrisville Marion township H40 I T.

McMURTRY, J. C. 2ch pumper O house rd2 Chicora Fairview township H67 I T.

McNEAL, F. S. 1ch laborer T 60a rd1 Sarver Buffalo township H16 2-8.

McNEES, J. W. farmer O 96 1-2a rd3 Harrisville Marion township H54 1-8.

McNally, James 2ch farmer T 100a rd5 Chicora Donegal township H26 I T.

McNamy, Peter 2ch farmer O 4a rd2 Valencia Middlesex township H53 4-8.

McQuistion, Chas. laborer T H&L Butler Summit township H15.

McQuiston, Geo. L. 1ch farmer T H&L rd5 Emlenton Allegheny township H5.

McQuiston, W. A. 1ch farmer O 85a rd5 Emlenton Allegheny township H5 I T.

McTaggart, J. E. 4ch farmer (Poultry) O 60a rd5 Slippery Rock Mercer township H30 I T.

McVoy, Jas. 9ch farmer O 135a rd1 Cabot Clearfield township H51 1-8.

McWilliams, C. W. 2ch farmer (Grain) T 63a rd2 Prospect Franklin township H40 2-8 B T.

McWilliams, Jacob 3ch farmer O 36a rd2 Cabot Winfield township H61 2-8.

MEALS, AUSTIN farmer O 368a rd3 West Sunbury Washington township H46 I T.

MEALS, G. W. 2ch farmer (Shorthorn Cattle) O 240a rd3 West Sunbury Washington township H59 1-8 I T.

Measel, F. B. 4ch farmer WOS 160a rd3 Evans City Connoquenessing township H48 2-8.

Measel, George 4ch farmer T 85a rd3 Evans City Connoquenessing township H48 1-8.

Measel, John 2ch farmer O 73a rd1 Harmony Lancaster township H18.

Meckley, C. A. 2ch farmer O 90a rd1 Jackson township H36 B T.

Meeder, Edward 3ch farmer O 78a rd1 Evans City Cranberry township H21 1-8 B T.

Meeder, Frank 3ch merchant T H&L rd2 Mars Cranberry township H38 5-8 B T.

MEEDER, F. C. 1ch farmer O 91a rd1 Evans City Cranberry township H20 B T.

Meeder, George 1ch farmer O 62a rd2 Mars Cranberry township H38 1-8.

Meeder, Geo. F. 3ch farmer (Durham Cattle and Berkshire Hogs) O 100a rd1 Evans City Cranberry township H11 3-8 B T.

Meeder, Phillip 1ch farmer O 50a rd3 Evans City Connoquenessing township H27 3-8 B T.

Meek, James 3ch farmer O 100a rd67 Parkers Landing Allegheny township H58 I T.

Meenan, Daniel farmer O 66a rd2 Fenelton Clearfield township H42.

MELLOTT, ARTHUR J. 3ch farmer O 147a rd3 Chicora Concord township H83 I T.

Melvin, William 1ch farmer O 46a rd4 Harrisville Marion township H4 I T.

Menigat, Joseph 1ch farmer O 27a rd2 Cabot Winfield township H62 1-8.

MENKEN, HERMAN farmer box 65 Cabot Winfield township H40.

Menken, Mrs. Mena 4ch farmer O 80a box 65 Cabot Winfield township H40.

Merkner, Albert 7ch farmer (Grain) O 71a rd1 Euclid Center township H19 1-8.

Merrin, Joseph 4ch farmer-lumberman O 18a rd1 Boyers Venango township H31 3-8.

MERSHIMER, C. D. 4ch farmer O 84a rd2 Euclid Clay township H44 B T.

Mershimer, G. M. 6ch farmer (Berries all kinds) O 56a rd2 Euclid Clay township H44 B T.

Mershimer, Mrs. Margaret housekeeper O 80a rd2 Euclid Clay township H36 1-8.

Mershimer, Z. R. 1ch farmer O 106a rd2 Euclid Clay township H39 B T.

Metter, Walter pumper T H&L rd2 Evans City Forward township H31 2-8 I T.

Metz, Anis 1ch farmer O 125a rd1 Evans City Adams township H9 1-8 B T.

Metz, William 6ch farmer O 48a Callery Forward township H36 1-8.

Meyers, Thos. 7ch farmer (Vegetables) T 35a rd1 Euclid Center township H19 3-8.

MICHAEL, AUGUST 1ch farmer (Potatoes) O 46a rd1 Butler Center township H63 I T.

Michael, F. M. 2ch carpenter O H&L Baldwin Fairview township H5 4-8 I T.

Michael, Frederick 1ch shoemaker O 33a rd1 Renfrew Connoquenessing township H46.

MICHAEL, J. C. farmer rd1 Renfrew Connoquenessing township H46.

Michael, R. A. 3ch farmer (Grain) O 58a rd2 Harrisville Mercer township H17.

Michael, W. H. farmer (Poultry) O 25a rd1 Butler Center township H65 1-8 I T.

Michael, W. H. laborer O H&1a rd1 Renfrew Connoquenessing township H46.

Michel, Albert 7ch farmer O 120a rd1 Cabot Clearfield township H58 B T.

Michel, Chris retired O H&L Herman Summit township H57 1-8.

Michel, Martin R. 7ch pumper T H&L Herman Summit township H52 1-8.

MICHEL, PETER A. 3ch farmer (Short Horn Cattle and W. Leghorn Chickens) O 103a box 4 Herman Summit township H52 1-8.

Mickley, A. H. 5ch farmer O 85a rd1 Zelienople Jackson township H36 B T.

Mickley, Jacob farmer O 17a rd1 Zelienople Jackson township H37 B T.

Mickley, N. H. farmer O 90a rd1 Zelienople Jackson township H36 B T.

Mickolas, John 4ch farmer O 40a rd1 Sarver Buffalo township H60.

MIDBERRY, GEORGE farmer rd1 Harrisville Marion township H35 I T.

MIDBERRY, JAMES A. 2ch farmer O 106a rd1 Harrisville Marion township H35 I T.

MIDDENDORF, CHARLES 1ch farmer T 98a rd1 West Sunbury Clay township H74.

Milford, A. F. 5ch farmer O 78a rd67 Parkers Landing Allegheny township H31 2-8.

Milford, Mrs. C. Anna 3ch farmer O 165a rd66 Parkers Landing Allegheny township H45 I T.

Milford, J. J. 2ch farmer O 175a rd66 Parkers Landing Allegheny township H35 1-8 I T.

MILFORD, ROLLEN laborer rd66 Parkers Landing Allegheny township H45 I T.

Milford, Stella (Wid William) 2ch housewife T H&L rd65 Emlenton Venango township H12 1-8.

MILLER, BRICE S. 4ch farmer (Dairying and Grain) O 306a rd3 Slippery Rock Worth township H 32 B T.

Miller, C. A. 2ch farmer T 135a rd1 Harmony Lancaster township H10 1-8.

Miller, C. E. 4ch laborer O 27a Butler (Prospect Star Route) Connoquenessing township H8.

Miller, C. E. 5ch farmer O 17a rd7 Butler Butler township H4 I T.

Miller, C. E. 4ch farmer (Garden) O 6a rd1 Euclid Center township H6.

Miller, C. W. 3ch pumper O H&L rd1 Petrolia Concord township H27 I T.

MILLER, E. C. 4ch farmer O 76a rd4 West Sunbury Cherry township H19 4-8.

MILLER, E. E. 1ch farmer (Grain) T 70a rd8 Butler Franklin township H41 5-8.

MILLER, E. E. 1ch farm hand (B. R. Chickens) T H&L rd8 Butler Franklin township H41 5-8.

Miller, E. G. 1ch pumper T H&L rd6 Butler Penn township H8 B T.

Miller, E. K. bricklayer O H&L rd2 Valencia Adams township H57 1-8.

MILLER, FRANK H. 1ch farmer (Grain & Fruit) O 90a rd2 Prospect Franklin township H19 2-8 B T.

Miller, Geo. 5ch farmer (Grain) O 39a rd1 Portersville Muddy Creek township H10 B T.

Miller, Geo. E. 5ch farmer (Grain) O 85a rd1 Portersville Muddy Creek township H13 1-8.

Miller, George F. 2ch farmer O 40a WOS 20a rd2 West Sunbury Concord township H64 I T.

Miller, Grover 1ch pumper T H&L Herman Summit township H51 1-8 I T.

Miller, H. J. farmer (Grain) O 80a WOS 90a rd1 Euclid Center township H18 B T.

Miller, Henry L. 4ch farmer (W. Leghorn Chickens) O 71a rd3 Butler Summit township H24.

Miller, Henry W. 2ch farmer O 38a rd1 Prospect Lancaster township H12 B T.

Miller, Herman M. coal miner O 20a rd1 North Washington Washington township.

MILLER, HOWARD C. 6ch farmer (Barred Rocks) O 56a rd4 Butler Butler township H59 5-8 I T.

Miller, H. H. 1ch farmer O 33a rd2 Harmony Lancaster township H13.

MILLER, H. K. 2ch bricklayer O H&L rd2 Valencia Adams township H57 1-8.

MILLER, H. W. 4ch farmer (Poultry and Dairy) O 50a rd1 Valencia Adams township H56.

Miller, Jacob 1ch farmer O 30a rd3 Butler Summit township H62 I T.

Miller, Jacob 1ch farmer O 45a rd1 Mars Adams township H4 1-8.

Miller, John 2ch farmer O 60a rd2 Cabot Winfield township H26 1-8.

Miller, John E. 4ch farmer (Gardening) O 28a rd star route Butler Connoquenessing township H8.

Miller, John P. 6ch farmer O 56a rd3 Butler Summit township H36.

Miller, John P. farmer O 68a Carbon Center Summit township H12 1-8 I T.

Miller, J. B. 1ch farmer O 104a rd4 Butler Butler township H59 6-8.

MILLER, J. B. farmer O 125a rd2 Valencia Middlesex township H4 1-8.

Miller, J. D. 1ch farmer O 105a rd2 Valencia Middlesex township H4 1-8.

Miller, J. F. 3ch farmer O 106a rd65 Emlenton Venango township H36 1-8 I T.

Miller, J. J. (Heirs) farmer O 21a Euclid Clay township H41.

Miller, J. W. 1ch pumper T 116a rd2 Chicora Fairview township H57.

MILLER, JULIUS 3ch farmer O 80a rd1 Harmony Lancaster township H37 1-8 B T.

Miller, Lawrence 3ch farmer rd4 Butler Jefferson township H55.

Miller, L. 6ch farmer O 67a rd2 Cabot Winfield township H43 1-8.

Miller, M. F. 4ch oil and gas man O 53a rd1 Renfrew Butler township H52 1-8 I T.

MILLER, MRS. MARY 1ch farmer rd2 Harmony Lancaster township H13.

MILLER, MRS. MARGARET 2ch farm manager O 23a T 4a rd1 Mars Adams township H18 2-8.

Miller, Margaret M. 1ch farmer O 16a rd2 Renfrew Connoquenessing township H47 1-8.

Miller, Nicholas 5ch painter O 40a rd2 Mars Cranberry township H55.

Miller, Norman H. farmer O 90a rd1 Saxonburg Clinton township H4 1-8.

Miller, Peter 6ch farmer O 110a rd2 Harmony Muddy Creek township H51 2-8 B T.

MILLER, PHILLIP E. 3ch farmer (R. I. Red Chickens) O 56a rd2 Saxonburg Clinton township H21 1-8.

Miller, P. E. 3ch storekeeper (Gardening) O 2a rd1 Euclid Center township H15 1-8.

Miller, R. J. farmer (Vegetables) O 5a rd8 Butler Franklin township H45 1-8.

MILLER, R. P. 4ch blacksmith (General Repair Work) O 1a rd2 Renfrew Penn township H44 B T.

Miller, R. V. 4ch laborer T H&L rd6 Butler Butler township H63 B T.

Miller, S. C. 14ch farmer O 90a Queen Junct Clay township H66.

MILLER, SAMUEL 8ch farmer (Grain & Hay) WOS 100a rd2 Prospect Franklin township H19 3-8 B T.

MILLER, SARAH A. 3ch farm manager O 50a rd4 Butler Jefferson township H55.

Miller, S. E. 5ch driller O H&L Callery Adams township H14.

Miller, S. R. 2ch farmer O 136a rd1 Euclid Clay township H62 1-8.

Miller, S. W. 2ch farmer O 49 1-2a rd2 Cabot Winfield township H47 B T.

Miller, W. A. 5ch sawyer O 47a rd1 Zelienople Jackson township H32 2-8 B T.

Miller, W. B. 3ch telegraph operator T 50a rd1 Saxonburg Clinton township H4 4-8.

Miller, W. E. 4ch farmer (Holstein Cattle) T 115a rd2 Evans City Forward township H31.

Miller, W. E. 3ch pumper (W Leghorn Chickens) T H&L box 15 Herman Summit township H64 I T.

Miller, W. H. 4ch pumper and producer O 8a rd2 Chicora Fairview township H 82 4-8 I T.

Miller, W. H. 2ch pumper O 1a rd1 Evans City Cranberry township H38 5-8.

Miller, W. H. 3ch farmer T 90a rd2 Valencia Middlesex township H18 B T.

Miller, William 1ch retired O 90a rd2 Valencia Middlesex township H18 B T.

MILLER, WILLIAM L. farm manager T H&L rd1 Renfrew (Ruben Fruit Farm) Connoquenessing township H46 2-8 I T.

Miller, W. J. 8ch farmer (Gardening) O 2a rd1 Euclid Center township H16.

Miller, W. M. 3ch driller T 50a rd4 Chicora Oakland township H29 B T.

Miller, W. W. 2ch farmer T 105a rd2 Valencia Middlesex township H4 1-8.

Milligan, Gordan 5ch farmer T 50a rd2 Mars Cranberry township H49.

MILLIGAN, MRS. GORDAN 5ch farmer rd2 Mars Cranberry township H49.

Milligan, Edward 3ch laborer O H&L rd2 Fenelton Clearfield township H19 1-8.

Milligan, Ellis 1ch carpenter (R. I. Red & Buff Leghorn) O 57a rd2 Fenelton Clearfield township H19.

Millingar, L. A. farmer O 112a rd4 Chicora Oakland township H29 1-8

MILLIGAN, SAMUEL farmer O 60a rd2 Fenelton Clearfield township H19.

MINEHART, J. C. 2ch brick worker T H&L Callery Forward township H38 B T.

Mininger, Adam 1ch farmer O 27 1-2a rd4 Butler Jefferson township H8 2-8.

Minken, Henry 3ch farmer O 50a rd2 Cabot Winfield township H61 2-8 B T.

Minor, Bart 1ch laborer O 2a rd2 Butler Summit township H20 1-8.

Minor, Stephen 3ch pumper T H&L rd6 Butler Penn township H21 B& I T.

Minothy, Charles 3ch merchant T H&L rd1 Saxonburg Jefferson township H59 B T.

Minser, W. H. 1ch bricklayer O 8a rd1 Evans City Adams township H10 1-8.

MINTEER, J. R. 1ch pumper O 25a rd2 Chicora Fairview township H69 1-8 I T.

MINTEER, W. A. 5ch farmer O 6a rd2 Chicora Fairview township H69 1-8 I T.

Minteer, William 1ch farmer T H&L rd1 Harmony Lancaster township H44.

Minzer, Cynthia 5ch farm manager T 60a rd1 Mars Adams township H28 1-8.

MITCHELL, GEO. C. 3ch farmer O 55a rd2 Cabot Buffalo township H4 1-8.

Mitchell, Geo. farmer O 26a rd1 Keisters Cherry township H37.

Mitchell, J. B. 1ch farmer (Holstein Cattle) O 90a rd2 Butler Summit township H21 I T.

Mitchell, John 5ch pumper T 70a rd3 Evans City Jackson township H13 B T.

Mitticra, Jas. 1ch farmer T 2a Harrisville Mercer township H30.

Millison, S. P. farmer (Brown Leghorn Chickens) O 30a rd7 Butler Butler township H38.

MLEJNEK, JOHN A. 2ch farmer (Poultry) T 40a box 243 Lyndora Butler township H43.

MOCHEL, PHILIP J. 5ch farmer & Plasterer O 30a rd1 Sarver Buffalo township H14.

Mock, Samuel farmer O 116a box 133 Chicora Fairview township H68 2-8 I T.

MOHR, CYRUS 4ch farmer O 111a rd1 Evans City Cranberry township H38 2-8.

Molamphy, Mrs. J. M. farmer O 75a rd1 Evans City Cranberry township H38 3-8 B T.

MONKS, W. J. 2ch farmer O 92a rd2 Valencia Middlesex township H5.

Monilt, Julius 9ch farmer T 103a box 463 Butler Summit township H32 1-8 I T.

Monopleo, Autoro farmer (Grain) T 95a rd1 Butler Center township H55.

Monroe, C. A. pumper T H&L rd1 Karns City Concord township H24 I T.

MONTAG, CHARLES F. 2ch farmer O 40a Great Belt Jefferson township H30 1-8.

MONTAG, ELMER H. farmer T 100a rd1 Cabot Jefferson township H29 3-8 B T.

MONTAG, FRANK R. 2ch farmer O 76a rd1 Cabot Jefferson township H29 1-8 B T.

MONTAG, HENRY 3ch farmer O 90a rd2 Cabot Winfield township H54 1-8 B T.

MONTAG, H. A. 5ch farmer O 44a rd5 Butler Jefferson township H23 B T.

Montag, J. H. (Montag Heirs) farmer O 18a rd4 Butler Jefferson township H48 B T.

Montag, Phillip laborer O H&L rd4 Butler Jefferson township H28 4-8.

Montag, William A. farmer O 30a rd4 Butler Jefferson township H28 4-8 B T.

MONTGOMERY, H. L. 3ch farmer & dairyman O 50a rd1 Sarver Buffalo township H15 2-8.

Montgomery, J. T. 1ch farmer O 56a rd1 Butler Oakland township H18 4-8 B T.

MONTGOMERY, JOHN 4ch farmer (Dairy Products) O 235a rd1 Sarver Buffalo township H14.

MONTGOMERY, M. G. 3ch farmer (Milk) O 54a rd1 Sarver Buffalo township H14.

Montgomery, Ross 3ch farmer T 76a rd2 Saxonburg Clinton township H21 1-8.

MONTGOMERY R. S. 1ch farmer (Barred Rocks) O 100a Saxonburg Clinton township B T.

Montgomery, R. S. 7ch farmer-mason O 19a rd2 Keisters Cherry township H10 I T.

MONTGOMERY R. S. 1ch farmer O 100a rd2 Saxonburg Clinton township H47 1-8 B T.

Montgomery, Sarah 1ch housekeeper O 100a rd2 Saxonburg Clinton township H66.

MONTGOMERY, T. L. 2ch pumper T H&L rd1 Karns City Concord township H41 B T.

Montgomery, W. H. 1ch farmer T 60a rd1 Sarver Buffalo township H14.

MONTGOMERY, WILLIAM J. stone mason O 30a rd1 Euclid Clay township H45.

Moore, A. G. 1ch farmer O 50a rd3 Chicora Oakland township H5 2-8.

Moore, Albert L. farmer (Grain) T 40a rd1 Portersville Muddy Creek township H15 2-8.

MOORE, CLARENCE 5ch tool dresser T 65a rd4 Emlenton Venango township H6 I T.

Moore, Clyde L. 3ch farmer (White Leghorn Chickens) O 60a rd3 Slippery Rock Worth township H39 1-8 B T.

Moore, Eli 1ch farmer (Grain) O 127a rd2 Portersville Muddy Creek township H23 1-8 B T.

MOORE, FLOYD R. farmer (Grain) WOS 120a rd1 Portersville Muddy Creek township H23 1-8 B T.

Moore, F. F. laborer O 12a rd1 Hilliards Venango township H59 2-8.

Moore, Frank W. 7ch farmer (Dairying and Grain) O 140a rd2 Portersville Muddy Creek township H15 2-8 B T.

MOORE, JAMES 2ch farmer O 40a rd2 Valencia Middlesex township H11 2-8.

Moore, John 4ch farmer (Vegetables) O 6a rd1 Butler Center township H43 B T.

MOORE, JOHN L. 3ch farmer (Grain) O 94a rd1 Butler Center township H51.

MOORE, JOHN W. 3ch machinist O 1a rd1 Evans City Adams township H9.

MOORE, J. E. 4ch farmer O 96a rd3 Chicora Oakland township H5 2-8.

Moore, J. M. 1ch farmer O 35a rd1 Mars Adams township H11 1-8.

Moore L. 5ch farmer Bruin Parker township H49 1-8.

Moore, Samuel 3ch farmer O 28a rd2 Chicora Fairview township H 69 1-8 I T.

Moore, S. H. 5ch farmer O 130a rd3 Chicora Oakland township H10 1-8.

Moore, S. H. 5ch farmer (Grain) O 40a rd2 Slippery Rock Worth township H36.

Moore, Wm. J. 3ch street car conductor T 96a rd1 Evans City Cranberry township H51 1-8.

MOORE, MRS. Wm. J. 3ch housekeeper T 96a rd1 Evans City Cranberry township H51 1-8.

MOORE, W. M. 5ch farmer (Grain) O 54a rd1 Slippery Rock West Liberty borough H32 I T.

MOORE, W. R. 1ch farmer (Live Stock) O 90a rd2 Slippery Rock Worth township H6 I T.

Moorhead, J. P. farmer O 83a rd2 Cabot Winfield township H59 B T.

Moose, H. E. 1ch tel-operator T 1 1-2a rd2 Renfrew Penn township H41 1-8 B T.

MOREAU, MRS. F. J. 2ch housekeeper T H&L rd1 Renfrew Butler township H62 1-8 I T.

MOREAU, F. J. 2ch laborer T H&L rd1 Renfrew Butler township H62 1-8.

Morgan, B. H. farmer O 140a rd67 Parkers Landing Allegheny township H16 I T.

MORGAN, G. A. 5ch coal miner T H&L rd2 Karns City Fairview township H33.

Morgan, R. J. 2ch farmer T 110a rd68 Parkers Landing Allegheny township H38 I T.

MORGAN, S. B. 2ch farmer T H&L rd2 Chicora Fairview township H 52.

Morgan, W. J. 1ch farmer (Grain) O 39a rd1 Portersville Muddy Creek township H33 1-8.

MORIAN, ADAM E. 3ch farmer O 60a rd3 Butler Summit township H61 1-8.

Morou, A. E. farmer O 96a rd1 Boyers Venango township H16.

Morrow, Charles B. 7ch carpenter O 6a rd1 Karns City Concord township H41 B T.

MORROW, FRANK farmer (Gardening) T H&L rd3 Slippery Rock Worth township H15.

MORROW, GEO. 3ch contractor O H&L rd1 Fenelton Clearfield township H16 2-8 I T.

MORROW, G. M. 5ch farmer O 80a rd2 Fenelton Clearfield township H25 I T.

Morrow, G. W. 2ch pumper O H&L rd1 Renfrew Butler township H62 B T.

MORROW, H. L. 1ch pumper T H&L rd6 Butler Penn township H65 I T.

MORROW, J. H. farmer & miller (Grain) O 28a Prospect H48 B T.

Morrow, J. H. 1ch farmer (Grain and Hay) O 95a rd3 Slippery Rock Worth township H16 1-8 I T.

Morrow, J. H. 1ch farmer O 200a rd1 Karns City (Lone Pine) Concord township H42 I T.

Morrow, J. W. 1ch farmer T 260a rd68 Parkers Landing Parker township H4 1-8 I T.

MORROW, LORENZO 4ch farmer & oil contractor O 140a rd5 Chicora Donegal township H39 3-8 I T.

Morrow, Mrs. Mary 3ch farmer (Gardening) T 5a rd3 Slippery Rock Worth township H14 1-8.

Morrow, Robert B. 7ch farmer O 99a rd2 West Sunbury Concord township H86 B T.

Morrow, W. L. 9ch farmer (Grain) O 43a rd1 Slippery Rock West Liberty borough H16.

MORROW, W. L. 9ch farmer (Grain) O 44a rd1 Slippery Rock West Liberty borough H16.

MORRIS, MRS. EDGAR J. 1ch housekeeper O H&L Cabot Winfield township.

Morris, H. W. 2ch farmer and teamster O 54a WOS 20a rd1 Petrolia Washington township H66 1-8 I T.

Morris, John 1ch farmer O 20a box 26 Cabot Winfield township H39.

Morris, Sarah 3ch farm manager O 113a rd1 North Washington Washington township H42 1-8 I T.

MORRISON, A. F. 2ch florist O 2 1-2a rd1 Mars Adams township H31 B T.

Morrison, Calvin 1ch laborer T H&L rd5 Emlenton Allegheny township H5 I T.

Morrison, C. H. 2ch baker (Fruit and R. I. Red Chickens) O 2a rd3 Butler Summit township H37 I T.

MORRISON, HUGH 3ch farmer (Buckwheat) O 58a rd2 Harrisville Mercer township H17.

Morrison, J. Harvey 2ch farmer (Grain) O 85a rd2 Prospect Franklin township H19 7-8.

Morrison, R. A. 3ch farmer O 50a rd5 Butler Penn township H32.

Morrison, R. A. Jr. laborer T H&L rd5 Butler Penn township H25 2-8.

Morrison, R. B. farmer (Grain) T 10a Harrisville borough I T.

Morrison, S. D. 3ch pumper T H&L rd5 Butler Penn township H37 2-8.

MORRISON, W. W. and E. F. farmers (Grain) O 259a star route Slippery Rock Slippery Rock township H48 3-8 I T.

Mortland, W. J. farmer (Potatoes) O 90a star route Slippery Rock Slippery Rock township H39 I T.

Moser, A. C. 4ch farmer & carpenter (Barred Rock Chickens) O 50a rd1 Cabot Winfield township H18 2-8.

Moser, Frank 3ch laborer T H&L rd1 Cabot Winfield township H25 B T.

Moser, J. H. 2ch farmer O 184a rd4 Chicora Oakland township H26 B T.

MOSER, T. J. 1ch farmer O 125a rd2 Butler Oakland township H44 2-8 B T.

Moser, Wm. 5ch farmer O 50a rd1 Cabot Winfield township H18 1-8.

Mosthaf, Chas. 3ch farmer O 119a rd2 Fenelton Summit township H26 2-8 I T.

Mottorn, D. A. 5ch farmer O 123a rd4 Chicora Oakland township H30 3-8 B T.

Motz, Emil 5ch laborer T H&L rd3 Butler Summit township H32 3-8.

Mowery, J. L. 2ch farmer T 100a rd1 Valencia Middlesex township H60 1-8 B T.

MOWERY, ROBERT farmer O 90a rd1 Valencia Middlesex township H53 4-8 B T.

MOWERY, WM. A. farmer O 90a rd1 Valencia Middlesex township H53 4-8 B T.

Moyer, A. R. 1ch rig builder O 18 1-2a rd1 Renfrew Penn township H19 B T.

Moyer, Chas. farmer T 65a rd1 Harmony Lancaster township H16 6-8.

Moyer, Edward 1ch farmer (Gardening) O 2a rd5 Slippery Rock Slippery Rock township H5.

Moyer, Fred farmer O 73a rd1 Harmony Lancaster township H31 5-8.

MOYER, HARRY 2ch farmer T 90a rd1 North Washington Washington township H25 I T.

Moyer, H. E. 4ch farmer O 56a rd1 Harmony Lancaster township H17 B T.

Moyer, John 3ch farmer T 100a rd1 Harmony Lancaster township H19.

MOYER, J. F. 3ch tool dresser (W. Plymouth Rock Chickens) T H&L rd2 Harmony Jackson township H4 B T.

MOYER, L. V. 2ch engineer O 14a rd1 Mars Adams township H28 2-8.

Mueller, John M. 2ch farmer (Grain) O65a rd1 Butler Center township H41 1-8 B T.

Mulligan, Miss Catherine farmer O 68a Butler Butler township H18 B T.

Munks, Martin 1ch farmer O 40a rd1 Saxonburg Middlesex township H33 B T.

Muntz, Andrew 1ch farmer T 104a rd1 Mars Adams township H29 5-8.

Murphy, Mrs. Ida 3ch housekeeper T 5a rd6 Butler Penn township H22 6-8.

Murphy, James 3ch laborer T H&L rd2 Chicora Concord township H56 I T.

Murphy, J. B. 5ch carpenter O 35a rd1 Renfrew Butler township H62 3-8 I T.

MURPHY, O. T. 2ch farmer (Grain and Live Stock) O 205a rd2 Portersville Worth township H46 B T.

Murphy, R. J. 2ch farmer O 35a rd4 West Sunbury Cherry township H31.

Murray, Henry farmer (Vegetables) T 1a rd3 Slippery Rock Worth township H31 2-8.

Murray, Mrs. Mary 1ch farmer O 80a rd1 Evans City Cranberry township H32 B T.

Murtland, Arthur laborer O 10a rd5 Chicora Donegal township H42 I T.

Murtland, C. J. 7ch producer and pumper O 109a rd1 Karns City Concord township H43 B T.

Murtland I. P. 1ch farmer O 125a rd1 Karns City Concord township H24 1-8 I. T.

Mushrush, W. W. farmer O 50a rd6 Butler Penn township H22.

Musser, Mrs. Mary J. 1ch farmer (Gardening) O 5a rd1 Portersville Muddy Creek township H40 B T.

Muzza, Frank farmer (Gardening) T 2a Harrisville Mercer township H30.

MYERS, A. C. 4ch farmer (Hogs and Corn) O 84a rd1 Renfrew Penn township H19 2-8 I T.

Myers, Mrs. Belle 2ch housekeeper O 4a rd1 Sarver Buffalo township H36 I T.

Myers, Fred 1ch farmer & carpenter O 25a rd1 Chicora Donegal township H10 1-8 I T.

Myers, George 5ch tin worker O 62 1-2a rd7 Butler Connoquenessing township H18 1-8 B T.

MYERS, H. R. 2ch farmer (W. Wyandotte Chickens) O 75a rd1 Harmony Lancaster township H18.

Myers, I. N. 1ch farmer (B. Plymouth Rock Chickens) O 25a rd1 Harmony Lancaster township H16 4-8 B T.

Myers, J. W. 2ch machinist T H&L rd2 Evans City Forward township H30 3-8.

MYERS, NORMAN R. 1ch farmer (Grain) O 70a rd1 Portersville Muddy Creek H40 B T.

MYERS, O. D. 1ch farmer O 42a rd1 Prospect Muddy Creek township H45 B T.

Myers, S. F. 4ch farmer (W. and B. Rock Chickens) O 100a rd2 Harmony Lancaster township H14 4-8 B T.

MYERS, WILLIAM 1ch farmer O 115a rd1 Harmony Lancaster township H20 B T.

Myers, Wm. M. 7ch farmer O 13a rd67 Parkers Landing Allegheny township H15 I T.

NAGLE, L. M. 1ch farmer WOS 52a rd2 Harmony Muddy Creek township H52 1-8.

NAGLE. PHILLIP farmer O 112a rd2 Harmony Muddy Creek township H45 1-8.

NAUGLE, E. K. 1ch farmer (Holstein Cattle) O 80a rd1 Euclid Clay township H56 1-8.

Naysmith, R. G. 2ch bookkeeper O 5a rd1 Renfrew Connoquenessing township H45 68 I T.

Neal, W. E. 2ch pumper T H&L Bruin Parker township H37 B T.

Nealy, Mrs. Emma 3ch farmer (Garden) T 5a rd2 Prospect Muddy Creek township H28 1-8.

NEBEL, JOSEPH A. 3ch driller O H&L box 32 HermanSummit township H51 2-8 B T.

NEBEL, JOHN R. 6ch pumper T H&L rd2 Fenelton Clearfield township H33 1-8 B T.

Nebel, W. H. 6ch contractor O 3 1-2a rd3 Butler Summit township H50 2-8 I T.

Neel, William 8ch pumper T 88a rd2 Evans City Forward township H26 1-8.

Neff, A. C. 6ch farmer T 70a rd4 Chicora Oakland township H33 6-8 B T.

NEFF, CHARLES E. pumper T H&L rd4 Chicora Oakland township H33 7-8 B T.

Neff, Egid 2ch farmer O 70a rd4 Chicora Oakland township H33 6-8 B T.

Neff, M. J. 8ch pumper T H&L rd4 Chicora Oakland township H33 6-8 B T.

Neff, John 2ch farmer O 75 1-2a rd4 Chicora Oakland township H33 5-8 B T.

NEFF, JNO. C. farmer (Potatoes) O 60a rd8 Butler Center township H39 3-8 B T.

NEFF, LEO P. 2ch pumper T H&L rd4 Chicora Oakland township H35 B T.

NEFF, MISS ANNIE B. farmer (Corn & Wheat) O 60a rd8 Butler Center township H39 3-8 B T.

Negley, D. F. 3ch farmer O 118a rd4 Butler Jefferson township H17 B T.

NEGLEY, WM. R. 3ch farmer and dairyman (Jersey Cattle) O 97a rd1 Zelienople Cranberry township H4 1-8 B T.

NEHUS, HERMAN 7ch laborer O 15a rd1 Keisters Cherry township H36 2-8.

Neigh, Albert farmer T 86a rd3 Butler Summit township H18 2-8 I T.

Neigh, Peter 1ch farmer (Buff Rock Chickens) O 90a Carbon Center Summit township H18 3-8 I T.

Neithercoat, Mrs. Henry 4ch housework O 18a rd1 Valencia Middlesex township H43 3-8.

Neithercoat, John 1ch farmer O 20a rd1 Valencia Middlesex township H43 3-8.

NESBITT, A. A. 1ch farmer O 29a Harmony Jackson township H12 B T.

NESBIT, J. L. 6ch farmer O 196a rd2 Mars Cranberry township H52 5-8 B T.

Nesbitt, W. R. farmer (Gurnsey Cattle) O 83a rd6 Butler Butler township H65 1-8 I T.

NEUBERT. ALBERT rig builder rd1 Cabot Jefferson township H29 2-8 B T.

NEUPERT, CHARLES H. 3ch farmer O 44a rd1 Cabot Jefferson township H57.

NEUBERT, GEORGE E. 2ch carpenter O 7a rd1 Cabot Jefferson township H42 B T.

NEUBERT, OLIVER 7ch farmer O 68a rd1 Cabot Jefferson township H29 2-8 B T.

Neupert, L. H. 4ch farmer O 28a rd1 Cabot Winfield township H39.

NEUPERT, WILLIAM A. 3ch farmer O 55a rd2 Saxonburg Clinton township H5.

Newton, Phil farmer (Grain) O 50a rd2 Portersville Muddy Creek township H38 B T.

Neyman, Mrs. Della 4ch housekeeper T H&L rd1 Fenelton Oakland township H38.

Neyman, Jerry 4ch farmer O 40a rd3 Chicora Oakland township H15 1-8.

Niblock, Jacob farmer T 100a rd1 Renfrew Connoquenessing township H37 1-8 B T.

Niblock, J. B. 1ch farmer O 100a rd1 Renfrew Connoquenessing township H37 1-8 B T.

Nickolaess, Jacob carpenter O H&L Evans City Foward township H22.

Nicholas, Charles F. 5ch farmer O 108a rd2 Renfrew Forward township H21 1-8.

Nicholas, Charles farmer O 18a Connoquenessing Forward township H8 1-8.

Nichols, L. A. 3ch bookkeeper (Fruit) T 60a rd2 Cabot Winfield township H52 1-8.

Nicholas, Peter O. 3ch retired farmer O 62a Connoquenessing Forward township H8 1-8.

Nichols, A. M. foreman Troutman Oil and Gas Co O H&L rd2 Chicora Concord township H59 1-8 I T.

Nichols, Samuel 2ch farmer O 105a rd7 Butler Connoquenessing township H4.

Nicklas, D. T. farmer O 65a rd1 Valencia Middlesex township H39 1-8.

NICKLAS, C. G. 1ch farmer O 126a rd2 Renfrew Forward township H35 I T.

Nicklas, M. 2ch general store T H&L rd6 Butler Penn township H48 I T.

Nicklas, Peter farmer O 60a rd1 Renfrew Connoquenessing township H36 4-8.

NICKLAS, S. F. 6ch pipe line T 107a rd1 Renfrew Penn township H16 I T.

Nicklas, W. W. 3ch general store T H&L rd6 Butler Penn township H48 I T.

Nicklass, Harry 1ch laborer T H&L rd2 Valencia Middlesex township H18 2-8.

NICLE,P. J. farmer WOS 22a rd6 Butler Butler township H65 1-8 B T.

Nimmo, John D. 2ch farmer (Grain) O 50a rd1 Portersville Muddy Creek township H13 2-8 B T.

NITSCHA, FRANK 2ch farmer T 85a rd1 Prospect Connoquenessing township H10.

NITTOLO, JOSEPH 6ch laborer T 120a W. Winfield Winfield township H9 1-8.

NIXON, E. J. 7ch laborer O H&L Renfrew gen del Penn township H3.

NIXON, Geo. W. 2ch farming (Cattle and Hogs) O 44 1-2a WOS 10a rd1 box 55 Renfrew Penn township H40 1-8 I T.

Nixon, G. W. 5ch farmer O 93a rd1 Zelienople Jackson township H41.

Nixon, Mrs. Jennie (Cattle) rd1 Renfrew Penn township H19 3-8.

Nixon, John F. 5ch carpenter O 10a rd3 Evans City Forward township H11 B T.

NIXON, J. W. 1ch farmer O 69a rd1 Evans City Cranberry township H21 1-8 B T.

Nixon, Roy A. 2ch electrical works O 1a rd2 Renfrew Penn township H40.

Nixon, Mrs. Susan J. retired O 21a rd2 Renfrew Penn township H19 3-8 I T.

Nixon, Walter J. farmer O 34a rd1 Renfrew Penn township H29 I T.

Nixon, Wm J. 1ch laborer O 32a rd2 Renfrew Penn township H19 3-8 I T.

Noble, C. M. 5ch farmer (Hay) O 75a rd1 Euclid Center township H17 B T.

Nobel, C. Y. 5ch farmer (Barred Rock Chickens) O 93a rd2 Cabot Winfield township H41.

Noel, E. E. 3ch farmer T 120a rd1 Renfrew Penn township H18 I T.

Nolan, C. F. 3ch farmer O 40a Chicora Fairview township H71 I T.

Nolan, Mrs. Mary T. 4ch farmer O 50a Chicora Fairview township H70.

Nolf, James 2ch farmer O 76a rd1 Sarver Buffalo township H63 1-8.

Nolf, Wm. R. farmer (Buff Rock Chickens) O 96a rd1 Sarver Buffalo township H63 2-8.

Nolsheim, Henry farmer (B. Orpington Chickens) O 41a rd2 Renfrew Forward township H18.

NORCROSS, JOHN 6ch watchman T H&L rd1 Harrisville Marion township H55.

NORRIS, CHARLES H. 3ch farmer O 102a rd2 Sarver Clinton township H39 B T.

Norris, H. E. 2ch fireman T H&L rd1 Hilliards Venango township H71 3-8.

Norris, Patrick 4ch farmer O 110a rd4 Chicora Donegal township H12 3-8.

NORRIS, REBECCA 1ch farm manager O 80a rd2 Sarver Clinton township H61 1-8.

Norris, Sarah housekeeper T H&L rd4 Chicora Donegal township H12 3-8.

Norris, W. H. 5ch millman O 11a rd1 Valencia Middlesex township H57.

NORTHIME, L. C. 3ch farmer O 71a rd4 Chicora Donegal township H33.

Note, Bruno track boss O H&L rd2 Evans City Forward township. H31 2-8 B T.

Noulltt, Joseph laborer O H&L Herman Summit township H51 2-8.

Nugent, Jas. 4ch pumper O 60a T. 100a dr2 Fenelton Clearfield township H63 1-8.

Null, John 1ch farmer O 90a rd5 Chicora Donegal township H44 1-8.

Nutt, Mrs. Samantha 1ch housekeeper O 11 1-2a rd1 Harrisville Marion township H31.

Nyberg, P. J. 5ch farmer T 130a rd3 Butler Summit township H33 2-8.

NYBERG, R. A. 1ch laborer T 36a rd2 Butler Summit township H21 2-8 I T.

Nye, Jordon C. 1ch farmer (Grain) T 102a rd1 Portersville Muddy Creek township H11 2-8.

O'BRIEN FRANK farmer O 15a rd2 Fenelton Clearfield township H29.

O'BRIEN, J. J. pumper O 84a rd1 Chicora Donegal township H28 1-8 I T.

O'Connell, (Rev.) Daniel priest rd4 Chicora Oakland township H33 7-8 B T.

O'Connell, Daniel 1ch farmer (Grain) O 50a rd8 Butler Franklin township H53 B T.

O'Donnel, A. J. trucking (Fruit) O 5a rd7 Butler Butler township H28.

O'Donnell, Catherine farmer O 52a rd5 Chicora Donegal township H51.

O'Donnell, F. G. 2ch engineer O H&4a box 25 Herman Summit township H51 2-8 I T.

O'Donnell, H. J. 10ch R F D carrier O 152a rd1 Fenelton Clearfield township H21 B T.

O'DONNELL, JAMES farmer O 30a rd3 Chicora Oakland township H10 3-8 B T.

O'Donnell, Julia housekeeper O 50a rd1 Fenelton Clearfield township H14.

O'Donnell, J. J. 2ch farmer O 50a rd4 Chicora Donegal township H22 B T.

O'Donnell, J. V. 4ch farmer O 45a rd3 Chicora Oakland township H10 2-8.

O'DONNELL, LATHAN farmer rd1 Fenelton Clearfield township H21 B T.

O'DONNELL, P. J. 5ch farmer O 18a rd4 Chicora Donegal township H12 4-8 B T.

O'DONNELL, W. D. 1ch pumper O 41a rd2 Fenelton Clearfield township H33.

Oenner, John R. 11ch driller O 10a box 24 Cabot Winfield township H51 1-8.

Oertle, Oscar farmer O 86a box 5 Herman Summit township H62 2-8 B T.

OESTERLING, ALBERT H. 7ch farmer (Fruit) O 86a rd2 Butler Summit township H28 I T.

Oesterling, Charles 2ch farmer O 80a rd3 Chicora Donegal township H12 2-8 B T.

OESTERLING, ELI 3ch dairy farmer O 75a rd8 Butler Butler township H6 1-8 B T.

Oesterling, Fred 3ch farmer O 60a rd2 Butler Summit township H27 I T.

OESTERLING, H. F. 2ch dairy farmer (W. Rock Chickens) T 75a rd8 Butler Butler township H6 1-8 B T.

OESTERLING, MRS. JAS. A. 11ch farmer (W. Wyandotte) rd2 Butler Summit township H28 1-8 I T.

Oesterling, Jas. A. 11ch farmer (White Wyandotte) O 93a rd2 Butler Summit township H28 1-8 I T.

OESTERLING, JOHN A. 3ch driller (W. Leghorn Chickens & Strawberries) T 70a rd2 box 116 Fenelton Clearfield township H26 B T.

Oesterling, Lewis 5ch farmer (Fruit & W. Wyandotte Chickens) O 60a rd2 Butler Summit township H34 I T.

Oesterling, P. J. 1ch farmer (Fruit) O 41a rd2 Butler Summit township H33 I T.

Oesterling, Ray 1ch driller box 36 Herman Summit township H51 1-8 B T.

OESTERLING, WM. L. 4ch driller (B. Leghorn Chickens and Fruit) O 10a rd2 Butler Summit township H4 I T.

O'Hara, Joseph 2ch miner T H&L rd3 Butler Summit township H32 3-8.

O'Hara, Samuel 3ch miner T H&L rd3 Butler Summit township H32 3-8.

Ohl, Alfred farmer O 55a rd1 Saxonburg Jefferson township H48 2-8.

Ohl, A. P. farmer O 60a rd2 Sarver Buffalo township H40 1-8.
100a rd2 Sarver Buffalo township

OHL, G. E. 5ch farmer (Fruit) O 100a rd2 Sarver Buffalo township H37.

Ohl, Oscar 4ch farmer O 44a rd2 Sarver Buffalo township H41.

Ohl, Ralph 1ch farmer O 45a rd2 Sarver Buffalo township H42.

OLCZAK, JOSEPH 9ch farmer O 45a rd1 Sarver Buffalo township H58 1-8.

Oliver, Mrs. Della housekeeper O 58a Great Belt Jefferson township H18 1-8 B T.

Oliver, H. farmer (Grain) O 64a rd1 Portersville Muddy Creek township H21 B T.

O'Neil, J. M. 2ch farmer O 100a rd1 Fenelton Clearfield township H16 1-8.

ORAZIO, ENRICO D. 2ch farmer O 31a rd2 Cabot Winfield township H61 2-8.

Orr, H. M. 1ch farmer (Grain and Live Stock) O 55a rd5 Slippery Rock Slippery Rock township H9 1-8 I T.

Orr, John farmer (Live Stock) O 85a rd4 Harrisville Mercer township H12 3-8.

Orr, J. P. farmer (Live Stock) O 58a rd2 Harrisville Mercer township H17 I T.

Orr, Robert J. farmer O 110a rd1 Mars Adams township H18 2-8.

ORR, WM. H. 3ch farmer (Live Stock) O 100a rd4 Harrisville Mercer township H12 1-8 I T.

Osborn, H. D. 2ch farmer (Vegetables) O 1a rd5 Slippery Rock Slippery Rock township H6 1-8 I T.

Osborn, Wm. 1ch farmer (Dairy Products) O 5a rd8 Butler Butler township H27 B T.

Osche, Mrs. Barbara 2ch farmer T 60a rd3 Butler Summit township H53 2-8.

OSCHE, J. M. 8ch farmer O 87a rd3 Butler Summit township H64 2-8 I T.

Osche, John 3ch farmer O 40a Great Belt Summit township H69 B T.

Osche, Michael 2ch farmer O 74a Great Belt Summit township H67.

OSCHE, NICHOLAS E. 2ch farmer (Bees Honey Guernsey Cattle Berkshire Hogs) T 136a rd2 Fenelton Clearfield township H52 I T.

Osche, Wendel 4ch tool dresser O H&L box 6 Cabot Winfield township H52 1-8.

Orton, Geo. 1ch pumper O 15a rd67 Parkers Landing Allegheny township H42 4-8 I T.

Osterling, H. E. 3ch blacksmith (B. Minorca Chickens) O 3a Carbon Center Summit township H14 I T.

OSTERLING, L. B. 3ch farmer O 57a rd2 Fenelton Summit township H19 I T.

OSTERLING, JR., LEONARD 2ch farmer O 50a rd1 Fenelton Summit township H12 I T.

Osterling, Sr., Leonard farmer O90a rd1 Fenelton Summit township H14 I T.

OSTERLING, WARREN farmer T 107a rd2 Butler Summit township H9 2-8 I T.

Osterling, William 1ch farmer O 40a rd2 Fenelton Summit township H19 I T.

Oswald, Phillip 1ch farmer O 63a rd4 Chicora Oakland township H33 2-8 B T.

Otterson, O. 3ch car worker O H&L Butler Connoquenessing township H39 1-8 B T.

OWENS, W. H. 4ch civil engineer T 5a rd1 Evans City Cranberry township H32 B T.

Owens, E. L. 2ch farmer (Grain) T 48a rd5 Slippery Rock Mercer township H33 3-8.

Owen, John farmer (Live Stock) O 106a rd14 Grove City Mercer township H4.

Owings, Geo. 1ch painter T 6a rd2 Mars Cranberry township H54.

Overhiem, Daniel 1ch producer & pumper O 35a T 3a rd1 Saxonburg Clinton township H12 B T.

Paar, A. teacher T H&L rd1 Cabot Jefferson township H53.

Pacoe, W. J. 1ch fruit O 20a rd1 Valencia Middlesex township H56 1-8.

Painter, C. W. farmer O 100a rd2 Cabot Winfield township H26 2-8 B T.

Painter, J. M. 1ch farmer O 140a rd2 Cabot Winfield township H26 2-8 B T.

Painter, J. S. 2ch farmer (Poultry and Potatoes) O 65a rd1 West Sunbury Clay township H41 B T.

Palm, M. J. farmer (Gardening) O 2a rd2 Euclid Brady township H52.

Pammer, Joseph Sr. 1ch farmer T 165a rd14 Renfrew Butler township H52 2-8 I T.

Papciak, J. 2ch farmer (Grain) T 40a rd star route Butler Franklin township H51 1-8.

Park, Hugh 2ch farmer O 90a rd2 Valencia Middlesex township H38 2-8 B T.

Park, H. M. 3ch farmer O 96a rd2 Valencia Middlesex township H28 B T.

Park, J. H. farmer O 114a rd2 Valencia Middlesex township H29 B T.

Parker, D. R. 4ch farmer O 72a rd1 Boyers Venango township H7 I T.

Parker, Mrs. Ella 7ch housekeeper T H&L rd1 Sarver Buffalo township H62.

Parker, G. W. 3ch miner T H&L rd2 Euclid Clay township H28.

Parker, John 3ch oil and gasoline producer O 1a T 5a rd4 Chicora Donegal township H48 I T.

Parker, Lee 1ch farmer WOS 110a rd65 Emlenton Venango township H32 2-8.

PARKER, R. M. 6ch farmer (Fruit) O 56a rd1 Sarver Buffalo township H58 I T.

Parker, Wm. J. 1ch pumper T H&L rd2 Chicora Fairview township H56 1-8.

PARKS, E. C. 1ch farmer O 58a rd67 Parkers Landing Allegheny township H34 I T.

Parks, R. W. 4ch farmer O 115a rd2 Valencia Middlesex township H37 B T.

Parks, T. A. farmer O 50a rd2 Valencia Middlesex township H28.

PARRY, MISS SARAH farmer O 80a rd5 Butler Penn township H12 I T.

Parsons, R. A. clergyman O 1a rd1 Slippery Rock Brady township H22 I T.

Parter, Mrs. Kate housekeeper O H rd1 Karns City Fairview township H28.

Pastorius, J. A. merchant T H&L Carbon Center Summit township H12 1-8 B & I T.

Pastorius, Peter farmer (Holstein Cattle) O 50a rd2 Butler Summit township H34 I T.

PATTEN, ANNA R. 4ch housekeeper WOS 150a rd4 Chicora Oakland township H29 B T.

Patten, Geo. C. farmer T 3a rd66 Parkers Landing Allegheny township H61 I T.

PATTEN, JAMES A. 4ch farmer WOS 150a rd4 Chicora Oakland township H29 B T.

Patten, John farmer O 150a rd4 Chicora Oakland township H29 B T.

Patten, J. A. 1ch farmer O 33a rd66 Parkers Landing Allegheny township H61 I T.

PATTEN, J. A. 5ch farmer (Cattle) T 108a rd6 Butler Penn township H51 1-8 I T.

Patten, J. E. 4ch drayman O 25a rd3 Butler Summit township H32 I T.

Patterson, Mrs. Anna 3ch farm manager O 118a rd5 Butler Jefferson township H 2 2-8.

PATTERSON, C. L. 2ch farming (Potatoes and Hay) O 100a rd2 Renfrew Penn township H46 3-8 I T.

Patterson, Carl R. 1ch farmer & mail carrier (Vegetables) T 7a rd2 Keisters Slippery Rock township H69 I T.

PATTERSON, MRS. ELIZABETH A. 4ch foreman O 87 1-2a rd6 Butler Penn township H6 B T.

PATTERSON, FRANK V. 4ch farmer (Butter & Eggs) WOS 40a rd2 Slippery Rock Worth township H36 B T.

Patterson, Homer 2ch farmer (Dairy Products) O 100a rd5 Slippery Rock Mercer township H32 I T.

Patterson, John E. 1ch retired farmer O 38a rd1 West Sunbury Clay township H51 1-8.

PATTERSON, J. B. 4ch farmer O 32a rd6 Butler Middlesex township H9 I T.

PATTERSON, J. C. 1ch farmer (Butter & Eggs) O 70a rd2 Slippery Rock Worth township H36 B T.

PATTERSON, J. L. 2ch farmer O 219a rd4 Butler Jefferson township H2 2-8 I T.

Patterson, Robert 1ch farmer O 38a rd1 West Sunbury Clay township H67.

PATTERSON, R. M. farmer rd5 Butler Jefferson township H25 1-8 B T.

Patterson, S. J. 4ch farmer O 52a T 125a rd5 Butler Penn township H24 I T.

PATTERSON, SAMUEL S. 2ch farmer (Grain) O 73a rd2 Slippery Rock Worth township H36 B T.

Patterson, Mrs. Sarah P. farmer (Grain) O 80a Slippery Rock borough H30 I T.

PATTERSON, W. D. 1ch foreman T H&L Karns City Fairview township H59 B T.

Patterson W. G. 3ch farmer O 15a rd5 Butler Jefferson township H25 1-8 B T.

Paul, August 1ch farmer O H&5a rd1 Cabot Jefferson township H53 B T.

Paul, Mrs. Emma housekeeper O H&L Marwood Winfield township H29.

Paul, John 2ch farmer O 52a rd1 Cabot Jefferson township H29 1-8 B T.

Payne, J. B. 4ch farmer (Butter) O 90a rd2 Slippery Rock Worth township H49 B T.

Paytos, Joseph 1ch farmer O 75a rd1 Zelienople Cranberry township H18 3-8.

Pearce, Josiah 1ch farmer O 20a rd67 Parkers Landing Allegheny township H58 3-8 I T.

PEFFER, ALBERT E. 2ch farmer (Grain) O 54a rd2 Portersville Worth township H42 B T.

Peffer, A. Z. farmer O 93a rd3 Evans City Jackson township H15 2-8 B T.

Peffer, Finley 3ch farmer (Durham Cattle and B. Orpington Chickens) O 80a rd1 Harmony Lancaster township H31 7-8.

Peffer, Frank 2ch farmer O 75a rd2 Harmony Lancaster township H14 5-8.

Peffer, Howard F. farmer WOS 93a rd3 Evans City Jackson township H16 2-8 B T.

PEFFER, JOHN L. farmer T 100a rd2 Renfrew Forward township H44 1-8 B & I T.

Peffer, P. H. 2ch farmer (Fruit) O 97a rd2 Harmony Lancaster township H14 3-8 B T.

PEFFER, TITUS 5ch farmer O 160a rd1 Harmony Lancaster township H51 1-8.

PENNINGTON, CLARENCE 1ch pumper T H&L rd68 Parkers Landing Parker township H4.

Pennington, G. T. 8ch farmer O 80a rd68 Parkers Landing Parker township H4.

PENNINGTON, THOS. M. pumper T H&L rd7 Butler Butler township H43.

PENROSE, A. C. 2ch farmer O 60a rd2 Sarver Buffalo township H54 1-8.

Percy, Wm. E. 8ch farmer (Grain) O 54a rd1 Prospect H66 1-8 B T.

PERFORS, PAUWEL 2ch farmer O 50a rd4 Chicora Oakland township H37 1-8.

Perringger, J. D. 1ch station agt. railroad co. O 1ch Euclid Clay township H47.

PERRY, FLOYD farmer T 60a rd2 Valencia Adams township H23.

Perry, J. E. farmer O 80a rd1 Keisters Cherry township H30 2-8 I T.

Peters, F. R. 4ch minister T H&L box 24 Eidenau Jackson township H16 1-8 B T.

Peters, John A. 2ch farmer O 31a rd1 West Sunbury Clay township H79 1-8.

PETERS, J. L. 10ch farmer O 32a WOS 82a rd2 Mars Cranberry township H40 1-8 B T.

Petzinger, Samuel 3ch farmer O 50a rd1 Sarver Buffalo township H14.

PFABE, HENRY farmer O 30a rd1 Cabot Jefferson township H42 B T.

PFEIFER, H. A. 7ch pumper O H&L Callery Adams township H14 B T.

Pfeifer, John farmer (Grain) W O S 56a rd1 Prospect Muddy Creek township H53 B T.

PFEIFER, J. C. farmer O 35a rd1 Sarver Buffalo township H22 2-8.

Pfeifer, L. A. 1ch farmer (Fruit) O 46a box 21 Evans City Jackson township H22 3-8 B T.

Pfister, John farmer O 78a rd2 Butler Oakland township H33 B T.

Pfister, Wm. 1ch poultryman (S. C. White Leghorn Chickens) T H&L Marwood Winfield township H22 2-8.

PFLUG, H. C. 2ch farmer O 100a rd2 Harmony Lancaster township H49 1-8 B T.

Pflug, J. F. farmer T 40a rd1 Zelienople Jackson township H27 1-8 B T.

Pflugh, Chas. W. 2ch farmer (Grain) O 110a rd7 Butler Franklin township H70 B T.

PFLUGH, DAVID 7ch farmer (Grain) O 190a rd7 Butler Franklin township H51 2-8 B T.

PFLUGH, FRANK F. 1ch farmer dairying (B. Leghorn Chickens) O 104a rd2 Harmony Jackson township H3.

Phillips, F. H. D. farmer O 40a rd4 Butler Jefferson township H23 B T.

Phillips, M. F. 5ch gauger and engineer T H&L rd2 Mars Cranberry township H48 4-8.

Phillips, Nick 4ch carpenter T 5a rd6 Butler Penn township H9.

PHILLIPS, ROBERT 4ch farmer O 130a rd6 Butler Penn township H68.

Phillips, Walter 4ch blacksmith O 7a rd6 Butler Penn township H48 I T.

Phillips, W. H. D. 1ch carpenter O H&L Great Belt Jefferson township H14 B T.

Phillips, W. W. 2ch farming (Stock Raising) T 114a rd1 Renfrew Penn township H40 2-8.

PHIPPS, A. J. JR. 6ch farmer O 67a rd2 Harrisville Marion township H18.

Piatt, H. P. 7ch farmer O 20a rd1 Mars Adams township H29 1-8.

Pierce, C. S. retired farmer O 7a rd1 Renfrew Butler township H62 2-8.

Pierce, S. S. 1ch farmer T H&L rd1 Renfrew Butler township H62 3-8.

Pierce, T. A. 1ch farming (Poultry) O 31a WOS 6a rd1 Renfrew Butler township H62 3-8 B T.

Pim, Ira L. 2ch farmer (White Leghorn) O 40a rd1 Sarver Buffalo township H17.

Piper, Harry miner T H&L rd3 Butler Summit township H32 3-8.

Piper, Joseph 3ch miner (Partridge Rock Chickens) T H&L rd3 Butler Summit township H32 3-8.

Piper, J. L. 4ch blacksmith T H&L rd3 Butler Summit township H32 3-8 I T.

Pistorius, Jacob 6ch farmer O75a rd2 Butler Summit township H27 I T.

Pitman, John 6ch miner T H&L rd2 Sarver Clinton township H41.

Pisor, C. H. 2ch farmer (Rhode Island Red Chickens) O 75a rd3 Portersville Worth township H43.

Pisor, Miss Julia (Pisor Heirs) housekeeper O 53a rd2 West Sunbury Concord township H20 1-8.

PISOR, J. D. 6ch farmer O 120a rd3 West Sunbury Washington township H59.

PISOR, MRS. MAUD E. 6ch housekeeper rd3 West Sunbury Washington township H59.

PIZOR, ALBERT 1ch farmer (Grain) O 136a rd2 Portersville Worth township H65 B T.

PIZOR, HARRY W. 1ch manager Charleston Co. Farm (Grain & Hay) W O S 303a rd1 Slippery Rock Slippery Rock township H47 1-8 I T.

Pizor, John A. 1ch farmer (Grain) O 95a rd3 Slippery Rock Worth township H11 2-8 B T.

Pizor, J. B. 2ch farmer (Grain) O 100a rd2 Slippery Rock Worth township H13 B T.

PIZOR, ORAN G. 5ch farmer (Grain) O 112a rd2 Portersville Worth township H65 B T.

Plaisted, Floyd 4ch laborer T H&L rd5 Butler Butler township H56 I T.

Plaisted, Harry W. farmer & producer O 56a rd1 Renfrew Butler township H62 B T.

Plaisted, J. E. 5ch rig builder O 8a Connoquenessing Forward township H7 B T.

PLAISTED, P. H. oil producer O 18a rd1 Renfrew Butler township H62 B T.

Plants, Jas. M. farmer O 21a box 98 Cabot Winfield township H30 2-8.

PLANTS, JOHN M. farmer O 30a rd1 Sarver Buffalo township H43 1-8.

PLANTS, SAMUEL E. 2ch railroader O 2a rd1 Cabot Winfield township H30 2-8.

Platt, J. Westley 2ch farmer O 68a rd1 Sarver Buffalo township H16 5-8.

POHLMAN, ERASTUS 2ch farmer O 140a rd2 Harrisville Marion township H10.

Polack, Stanley 2ch miner T H&L Ferris Venango township H64 1-8.

POLLOCK, ALBERT C. 2ch farmer (Grain) O 53a T 110a rd1 Butler Center township H51.

Pollock, H. J. 4ch laborer T 10a rd2 Evans City Forward township H31 2-8 I T.

Pollock, John miner O 7a rd1 North Washington Washington township H50.

Polm, C. O. 4ch farmer O 90a rd68 Parkers Landing Allegheny township H38 1-8.

Polm, F. H. 2ch miner O 5a rd68 Parkers Landing Allegheny township H38 1-8 I T.

Polm, G. H. 2ch laborer T H&L rd67 Parkers Landing Allegheny township H41 1-8.

POLM, JOHN 2ch farmer O 80a rd68 Parkers Landing Allegheny township H54.

Polm, Stephen 4ch farmer O 100a rd67 Parkers Landing Allegheny township H45.

Polome, Alfred 3ch coal miner T 8a Queen Junction Clay township H65.

Pond, H. L. 4ch farmer (Nursery) O 1a rd star route Butler Franklin township H71 B T.

Pontius, W. C. bricklayer O 68a rd1 Chicora Donegal township H9 I T.

Popovitch, Frank 5ch farming T 35a rd1 Butler Butler township H9.

Popowich, Frank 5ch farmer (Corn) T 24a rd1 Butler Center township H65 1-8.

Porter, Mrs. Bethia 2ch farm manager O 120a rd2 Harrisville Marion township H22 I T.

Porter, Kerr farmer O 80a WOS 50a rd3 W. Sunbury Cherry township H52 I T.

PORTER, S. H. farmer T 120a rd2 Harrisville Marion township H22 I T.

Porter, W. A. 3ch farmer (Dairy) O 80a T 118a rd3 Harrisville Marion township H80 I T.

Porterfield, Harry 2ch farmer T 100a rd2 Karns City Fairview township H76 1-8.

PORTMAN, ALBERT J. 4ch dairy farmer O 130a rd2 Butler Summit township H27 I T.

Post, Wm. 1ch farmer O 50a rd2 Cabot Winfield township H63 B T.

POTTER, B. E. farmer (Grain) O 29a T 80a rd2 Slippery Rock Slippery Rock township H36.

Potts, Mrs. Hanna housework O H&L rd2 Valencia Middlesex township H18.

POUNDS, A. M. 2ch farmer (Grain) O 48a rd2 Slippery Rock Worth township H36 B T.

POWELL, A. H. 5ch farmer (Barred Rock Chickens) T 187a Evans City Jackson township H13 2-8.

POWELL, C. A. 4ch farming (Dairying) O 100a T 26a rd2 Renfrew Penn township H58 I T.

Powell, C. S. 3ch farmer O 31a rd1 Zelienople Cranberry township H18 2-8.

POWELL, J. C. auctioneer O53a rd3 Chicora Oakland township H5 1-8 B T.

POWELL, J. F. R. R. conductor O 46a rd1 Evans City Forward township H36 1-8 B T.

Powell, S. A. farmer O 80a rd1 Harmony Lancaster township H16 4-8 B T.

PRIBULA, ANDREW 4ch R. R. (O F) O 67 1-2a rd7 box 22 Butler Butler township H42 2-8.

Price, John retired T H&L Chicora Donegal township H15.

PRICE, MRS. SARAH 3ch farmer O 31a rd2 Sarver Buffalo township H51.

Protcman, Edward 1ch machinist T 50a Butler Summit township H33 1-8.

Protzman, Wm. 6ch farmer & machinist O 102a Butler Summit township H33 2-8.

PUFF, C. N. farmer O 113a rd4 Butler Jefferson township H55 1-8.

PUFF, F. E. 2ch farmer O 40a rd5 Butler Jefferson township H36 B T.

Puff, Harris farmer O 57a rd6 Butler Penn township H65.

PUFF, W. J. farmer T 40a rd5 Butler Jefferson township H36 .

Pugh, G. W. 2ch carpenter O 2 1-4a Cabot Winfield township H39.

PUGH, J. A. carpenter T H&L box 128 Cabot Winfield township H51 1-8.

Pumpkins, W. C. pumper T H&L rd2 Valenica Adams township H8.

Purda, John 9ch farmer O 43a rd4 West Sunbury Clay township H10.

Purvis, A. T. 3ch farmer T 96a rd6 Butler Middlesex township H9 2-8 I T.

PURVIS, L. O. 2ch poultryman (W. Leghorn Chickens) O 4 1-2a Butler Connoquenessing township H39 1-8 B T.

Pyle, Mrs. Agnes farmer (Grain) O 80a rd1 Prospect H59 B T.

PYLE, E. H. 5ch farmer & justice of the peace (Grain) O 189a rd1 Portersville Muddy Creek township H41.

PYLE, WILLIS E. 3ch farmer & justice of the peace (Grain) O 39a Prospect H48 B T.

Quigly, J. S. farmer (Grain) O 75a rd7 Butler Franklin township H69.

Quirk, Michael 1ch farmer (Gurnsey) O 50a rd3 Butler Summit township H39 1-8.

RABBIT, JOHN E. 5ch farmer O 62a rd5 Chicora Donegal township H58 I T.

Racippo, Mike 5ch farmer (Corn) T 60a rd1 Slippery Rock Brady township H18.

Rader, Benjamin J. 5ch farmer O 108a rd2 Renfrew Forward township H18.

RADER, P. L. 2ch farmer O 60a rd2 Renfrew Forward township H8 1-8.

Ragan, Martin 4ch farmer O 50a rd2 Sarver Buffalo township H52 1-8.

Rahiser, J. C. 5ch carpenter O 23a rd3 Evans City Forward township H10 2-8 B T.

Raisley, Earl M. farmer T H&L Butler (Prospect Star Route) Connoquenessing township H6 1-8 B T.

Raisley, H. W. 2ch farmer (Fruit) O 46a rd1 Renfrew Connoquenessing township H31.

RAISLEY, J. M. 1ch farmer O 55a rd7 Butler Connoquenessing township H32 B T.

Raisley, L. M. 2ch farmer (Grain) O 54a rd star route Butler Franklin township H51 1-8 B T.

Raisley, L. M. 2ch farmer O 148a Butler (Prospect Star Route) Franklin township H70 B T.

Raisley, S. L. 2ch farmer O 50a rd8 Butler Butler township H26 B T.

RAISLEY, W. E. 4ch farmer O 80a rd7 Butler Butler township H21 B T.

Ralston, Alex 2ch farmer O 63a rd2 Euclid Clay township H44 1-8.

RALSTON, FRANK C. 8ch farmer (Grain) O 200a rd3 Slippery Rock Slippery Rock township H43 I T.

RALSTON, HARRY farmer (Grain) O 150a rd1 Butler Center township H50 I T.

Ralston, Harvey D. 1ch laborer O 1a Euclid Clay township H47.

RALSTON, J. W. farmer (Grain) O 106a rd3 Slippery Rock Slippery Rock township H65 2-8 I T.

Ralston, Mrs. Mary farmer (Gardening) O 20a rd1 Portersville Muddy Creek township.

Ralston, Mrs. M. C. 1ch farmer (Grain) O 40a rd3 Slippery Rock Slippery Rock township H66.

RALSTON, SAMUEL B. farmer (Grain) O 106a rd star route Butler Franklin township H51 1-8 B T.

Ralston, Uriah farmer O 40a Euclid Clay township H46 1-8.

Ralston, Verner 1ch farmer (Grain) WOS 140a rd2 Prospect Muddy Creek township H28 1-8 B T.

Ralston, Wm. A. 4ch farmer (Grain) O 100a rd2 Keisters Slippery Rock township H55 1-8 I T.

Ralston, W. M. 3ch farmer O 128a rd1 Sarver Buffalo township H46 4-8 I T.

Ramsey, A. C. 2ch farmer O 50a rd1 Evans City Jackson township H51 B T.

RAMSEY, BAXTER R. 3ch farmer and dairyman (Guernsey Cattle) O 63a rd1 Evans City Cranberry township H8 B T.

RAMSEY, E. W. 1ch farmer (Oats Corn & Wheat) O 57a rd8 Butler Center township H62 B T.

Ramsey, H. W. 2ch farmer T 110a rd2 Butler Oakland township H42 I T.

Ramsey, J. H. 1ch farmer O 14a rd1 Harmony Lancaster township H31 7-8.

Ramsey, L. E. 1ch farmer (R. I. Red Chickens and C. White Hogs) O 70a rd1 Evans City Jackson township H49 1-8 B T.

Ramsey, S. C. 1ch farmer O 125a rd1 Evans City Jackson township H51.

Ramsey, W. H. 1ch farmer (Guernsey Cattle) O 50a rd1 Evans City Jackson township H52 B T.

RAMSEY, WM. M. 1ch farmer (Fruit) O 60a rd8 Butler Center township H62 B T.

Ramsey, W. S. farmer O 121a rd1 Evans City Jackson township H53 B T.

Ramseys, Edwin 5ch farmer and dairyman (Guernsey Cattle) O 105a rd1 Evans City Jackson township H52 B T.

Randall, James N. miner O 26a rd1 Hilliards Venango township H70 2-8.

Rankin, B. S. 1ch farmer O 90a Karns City Fairview township H27 1-8 I T.

Rankin, C. H. 5ch farmer (W. Leghorn Chickens) O 125a Baldwin Fairview township H6.

Rankin, Miss Flarella housekeeper O 17a Baldwin Fairview township H27 1-8 I T.

Rankin, James 3ch farmer O 100a rd4 Butler Penn township H60 5-8 B T.

RANKIN, JOHN 2ch laborer O H&L rd2 Fenelton Clearfield township H30.

Rankin, G. C. 2ch gasoline producer T H&L Baldwin Fairview township H27 1-8.

Rankin, L. H. 3ch pumper & producer O H rd1 Karns City Fairview township H28 I T.

Rankin, W. J. 4ch farmer T 100a rd2 Renfrew Penn township B T.

Rape, Aamos 3ch farmer O 55a rd1 Zelienople Jackson township H38 1-8 B T.

Rape, Alfred J. 4ch farmer O 50a rd1 Zelienople Jackson township H47 2-8 B T.

Rape, C. J. 7ch farmer O 147a rd1 Zelienople Cranberry township H1 B T.

Rape, Clyde C. 2ch farm hand T H&L rd1 Zelienople Cranberry township H1 B T.

Rape, Edward 3ch farmer O 100a rd1 Zelienople Jackson township H45 2-8 B T.

Rape, E. H. 4ch farmer O 65a rd2 Evans City Forward township H16 B T.

RAPE, FLOYD 5ch farmer O 56a Connoquenessing Forward township H8 B T.

Rape, John retired T H&L rd1 Zelienople Cranberry township H1.

Rape, L. O. 2ch laborer O 11a rd2 Evans City Forward township H16.

RAPE, W. L. 8ch farmer T 116a rd2 Renfrew Forward township H34 1-8.

Rapp, E. J. 5ch foreman Southern Oil Co. O 1 1-4a rd3 Chicora Concord township H67 I T.

Rapp, J. M. pumper O H&7a rd7 Butler Connoquenessing township H3 B T.

Rasely, Priscilla 1ch farm manager O 100a rd1 Renfrew Connoquenessing township H37 B T.

Rath, W. E. 2ch farmer O 50a box 135 Cabot Winfield township H40 1-8 B T.

Ray, G. M. 4ch pumper O 1a Queens Junction Clay township H68 3-8.

Ray, P. F. 2ch farmer (Percheron Horses) O 200a rd3 West Sunbury Washington township H61 I T.

REA, F. M. 7ch farmer (Dairy) O 86a T 100a rd3 Harrisville Marion township H82 3-8 I T.

Rea, G. H. 2ch farmer O 86a Boyers Marion township H82 2-8 I T.

Rea, J. C. farmer O 22a rd5 Butler Penn township H10 1-8.

Rea, Ray Lewis 4ch farmer O 60a rd1 Hilliards Venango township H64 1-8.

REA, SAMUEL 1ch farmer O 18a rd1 Harrisville Marion township H35 I T.

REA, WM. M. 4ch farmer O 47a rd5 Butler Butler township H56 2-8.

REABEL, GEO. C. farmer O 65a rd1 Saxonburg Middlesex township H24.

Reagle, Henry 1ch farmer (Garden) T 2a rd5 Slippery Rock Mercer township H16 I T.

REAMER, ALBERT G. 5ch farmer & teamster O 56a rd2 Cabot Buffalo township H1 B T.
(Poultry Black Minorca) O 2a

REAMER, JOHN 4ch coal miner rd4 Butler Jefferson township H37 B T.

REAMER, LOUIS farmer O 40a rd4 Butler Jefferson township H37.

Rebold, N. P. driller O 4a T 38a rd67 Parkers Landing Allegheny township H42.

Redmond, Stephen 4ch farmer (Grain) T 228a rd5 Slippery Rock Slippery Rock township H4 1-8.

Redic, J. E. (Redic Heirs) 9ch carpenter O 82a rd1 Hilliards Venango township H72.

REDICK, O. F. 1ch carpenter O 4 1-2a rd1 Hilliards Venango township H71.

REDIC, Q. A. 2ch farmer O H&L rd67 Parkers Landing Parker township H3.

Reddick, E. L. 1ch farmer O 77a rd3 Chicora Concord township H79.

Reddick, H. M. 9ch farmer (Grain & Live Stock) O 116a rd5 Slippery Rock Slippery Rock township H70 I T.

REED, ALBERT farmer (O. I. C. and Berkshire Pigs) T 25a Callery Adams township H9.

REED, CLARENCE farmer & school teacher (Grain) WOS 100a rd5 Slippery Rock Slippery Rock township H17 2-8.

REED, HUGH farmer & miner (Vegetables) O 5a rd5 Slippery Rock Slippery Rock township H10 1-8 I T.

REED, RANKIN 6ch farmer & coal dealer (Grain) O 75a rd5 Slippery Rock Slippery Rock township H17 1-8 I T.

REED, SNYDER farmer (French Coach & Standard Bred Horses) O 50a rd1 Petrolia Fairview township H5 2-8.

Reed, W. F. & Alex farmer (Dairy & Live Stock) O 80a rd5 Slippery Rock Slippery Rock township H17 2-8.

Reed, W. J. 2ch laborer O 25a Callery Adams township H9.

Reefer, John 3ch farmer (Guernsey Cattle) O 70a rd1 Zelienople Cranberry township H16 1-8.

REEP, ANNA 2ch housekeeper O 36a rd1 Chicora Donegal township H11 I T.

Reep, A. J. 1ch farmer O 176a rd1 Chicora Donegal township H11 I T.

REEP, CHAS. 5ch farmer (Vegetables) O 55a rd1 Butler Center township H43.

Reese, John W. brakeman O 14a rd1 Mars Adams township H28 2-8.

Reibold, C. F. 1ch farmer O 45a rd2 Renfrew Forward township H17 1-8 B T.

Reichart, C. A. 4ch oil producer T H&L rd5 Emlenton Allegheny township H5.

REICHELT, WILLIAM farmer O 13a rd1 Saxonburg Jefferson township H48 3-8.

Reichert, A. A. 1ch farmer (Grain) O 65a rd2 Portersville Worth township H38 B T.

REICHERT, JOHN L. 2ch farmer (Grain) O 121a rd3 Slippery Rock Worth township H39 1-8 B T.

REICHHOLD, J. W. 2ch farmer and dairyman (Fruit) T 200a rd2 Mars Cranberry township H52 2-8 B T.

Reichle, Mrs. Margaret 2ch farmer O 90a rd1 Evans City Cranberry township H25 1-8 B T.

Reiger, Daniel 5ch farmer (Butter) O 100a rd8 Butler Center township H46 B T.

Reilly, Miss Sarah farmer O 50a rd1 Chicora Donegal township H8 1-8.

Reinhardt, August farmer O 57a rd1 Zelienople Jackson township H33.

Reinhardt, J. J. 6ch farmer O 75a rd1 box 45 Zelienople Jackson township H40 1-8.

REINHOLD, EDWARD 4ch farmer (Dairy) O 67a Saxonburg Jefferson township H64 1-8.

REINHOLD, J. F. 5ch coal miner O 22a rd2 Sarver Buffalo township H11 1-8.

REISER, MRS. MARGARET E. 1ch housekeeper T H&L rd2 Mars Cranberry township H47 1-8.

Reiser, R. J. 1ch driller O 20a rd2 Mars Cranberry township H47.

REISKER, F. A. 3ch civil engineer T 106a rd2 Mars Cranberry township H53 1-8.

REITER, FRANCIS farmer (Mapledale Farm) T H&L Mars Adams township H52 1-8 B T.

REITER, GEORGE W. farm manager T H&L (Mapledale Farms) Mars Adams township H52 3-8 B T.

Reith, Joseph 1ch coal miner O50a rd2 Cabot Buffalo township H1 1-8 B T.

Remm, F. X. retired (Barred Rock Chickens) O H&L rd3 Butler Summit township H32 I T.

Renfrew, D. Ira 2ch pumper T H&L Renfrew Penn township H3 I T.

RENFREW, D. L. 3ch farmer O 109a rd4 Butler Penn township H71 1-8.

RENICK, D. A. 1ch farmer (Grain) O 106a rd2 Keisters Slippery Rock township H33 5-8 I T.

RENICK, F. W. 5ch farmer (Grain & Live Stock) O 180a rd2 Keisters Slippery Rock township H59 1-8 I T.

RENICK, H. D. 3ch farmer O 50a WOS 160a rd1 West Sunbury Center township H18 1-8 B T.

RENICK, J. G. 3ch farmer (Grain) O 100a rd1 West Sunbury Center township H20 1-8 B T.

RENICK, PAUL 3ch farmer (Grain) O 50a rd1 West Sunbury Center township H20 B T.

Renison, Mrs. Catherine 3ch housekeeper T 117a rd1 Mars Adams township H40 2-8.

Renison, W. J. 6ch farmer O 117a rd1 Mars Adams township H46 2-8 B T.

Rennick, A. H. 1ch farmer (Sheep) O 190a rd star route Slippery Rock Slippery Rock township H39 I T.

Rennick, August retired O 60a Great Belt Jefferson township H11 1-8.

Rennick, Frank 1ch carpenter T H&L Great Belt Jefferson township H14.

RENNICK, G. W. 1ch farmer O 160a Claytonia Clay township H18 I T.

Rennick, H. F. 3ch laborer T 60a rd1 Cabot Jefferson township H41 1-8.

Rennig, William 2ch farmer O 40a Great Belt Jefferson township H13 1-8 B T.

Reott, Geo. farm hand T H&L rd3 Butler Summit township H54.

Reott, Henry farmer O 60a Herman Summit township H51 2-8.

Reott, Joseph H. farmer O 80a rd3 Butler Summit township H53 1-8.

RESAK, ANDREW 2ch farmer O 75a rd1 Sarver Buffalo township H60 2-8.

Rettig, Adam 3ch farmer (Bees and Fruit) O 82a rd3 Butler Summit township H30 I T.

Rettig, Chas. 2ch farmer O 40a East Butler Summit township H28 1-8.

Rettig, Lewis 2ch farmer O 74a rd2 Butler Summit township H17 I T.

Reynolds, Jas. miner T H&L rd3 Butler Summit township H32 3-8.

REYNOLDS, J. G. 4ch bricklayer T 48a rd1 Valencia Adams township H63.

RHEINLANDER WM. farmer T 86a rd2 Cabot Buffalo township H4 1-8.

Rhodes, Mrs. Catherine 3ch farmer T 40a Evans City Cranberry township H7.

Rhodes, H. C. 3ch farmer & miner T 2a rd2 Keisters Slippery Rock township H46 I T.

RHODES, IRA farmer (White Wyandot Chickens) T 100a box 291 Evans City Cranberry township H6 2-8.

RHODES, S. J. farmer (Grain) O 150a rd5 Slippery Rock Slippery Rock township H21 I T.

RHODES, THOS. C. farmer (Grain) O 70a rd2 Slippery Rock Slippery Rock township H8.

RICE, A. H. 9ch laborer T 42a rd2 Renfrew Forward township H35.

Rice, D. W. 10ch driller T H&L rd1 Petrolia Fairview township H5.

Rice, Edward 5ch bridge carpenter T H&L rd2 Evans City Forward township H24 B T.

RICE, FRANK 5ch farmer (Grain) T 30a rd2 Portersville Brady township H49.

RICE, GEO. F. 2ch farmer (Buff Leghorn Chickens) O 106a rd1 Harmony Lancaster township H12 2-8 B T.

RICE, HARVEY A. farmer and dairyman (R. I. Red, Black Minorca Chickens—G. Poland and Guernsey Cattle) O 102a rd2 Harmony Lancaster township H49 1-8 B T.

RICE, HERBERT farmer rd2 Harmony Lancaster township H40 1-8.

Rice, Isaac L. 1ch carpenter T 3a rd1 Harmony Lancaster township H11.

Rice, Ira 2ch farmer (Butter) T 54a rd2 Harmony Lancaster township H40 1-8.

Rice, Jesse B. 1ch farmer O 65a rd1 Harmony Lancaster township H37 1-8 B T.

Rice, J. W. 4ch farmer T 107a rd1 Harmony Jackson township H5 4-8.

Rice, M. H. 3ch farmer T H&L Connoquenessing Connoquenessing township H50 B T.

Richards, Frank farmer O 90a rd1 Fenelton Donegal township H48.

Richard, Joe. laborer O H&L East Butler Summit township H5 1-8.

Richardson, A. N. 4ch farmer (Grain) O 56a rd2 Prospect Franklin township H46.

RICHARDSON, H. E. 3ch laborer T 42a rd6 Butler Butler township H65.

RICHARDSON, SARAH 4ch housekeeper O 25a rd1 Evans City Adams township H9.

RICHARDSON, WILLIAM 4ch retired O 25a rd1 Evans City Adams township H9 1-8.

Richel, Charley 2ch farmer T 125a rd3 Harrisville Marion township H60 1-8 I T.

Richey, John W. 2ch electrician O 87a rd2 Mars Cranberry township H40 1-8.

RICHTER, LOUIS laborer T 5a rd6 Butler Butler township H68.

RIDDLE, H. M. farmer (Dairy) O 125a rd2 Sarver Clinton township H54.

Riddle, J. J. farmer (Peaches) O 90a rd2 Prospect Franklin township H41 B T.

Riddle, L. M. farmer (Grain) O 25a rd8 Butler Franklin township H45 1-8.

Riddle, W. G. & N. W. farmers (Grain) O 100a rd2 Prospect Franklin township H46.

Ridenhour, Herbert farmer & station agent rd1 Portersville Worth township H9 1-8.

Rider, G. A. 1ch farmer O 70a WOS 9a rd1 Keisters Cherry township H55.

Rider, G. M. (Kammerer Heirs) 3ch farmer O 84a rd2 Chicora Concord township H51 3-8 I T.

RIDER, H. S. 1ch farmer O 80a rd3 Chicora Concord township H81 2-8 I T.

RIDER, L. B. 2ch farmer O 32a WOS 25a rd2 West Sunbury Concord H72 1-8 I T.

Rider, Lorenzo 3ch farmer (Grain) O 177a rd1 West Sunbury Center township H22.

Rider, Mary E. 1ch farm manager O 60a rd2 West Sunbury Concord township H72 1-8 I T.

Rider, Mrs. Mary A. 1ch housekeeper O 100a rd2 West Sunbury Concord township H76 I T.

Rider, O. C. 1ch farmer (Grain) O 51a rd8 Butler Center township H45.

Rider, W. C. 3ch farmer O 95a rd2 West Sunbury Oakland township H2 1-8.

Rider, W. S. 1ch farmer (Grain) O 90a rd8 Butler Center township H45 1-8.

Rieck, Louis 2ch farmer O 53a rd2 Valencia Middlesex township H11.

Rieger, Albert L. 3ch farmer O 105a rd1 Fenelton Clearfield township H3 1-8 I T.

Rieger, Edward 4ch farmer O 142a rd2 Fenelton Clearfield township H33 1-8 B T.

Rieger, Valentine 6ch farmer O 95a rd1 Fenelton Clearfield township H3 1-8.

RIEGER, W. H. 1ch farmer O 75a rd1 Fenelton Clearfield township H14 B T.

RIEMER, MRS. ANNA 4ch farmer (Fruit) O 76a rd2 Cabot Buffalo township H2 B T.

RIEMER, EDWARD A. 2ch farmer O 40a rd2 Cabot Winfield township H60 B T.

RIEMER, GEO. 4ch farmer (Fruit) O 80a rd1 Sarver Buffalo township H56 5-8.

RIESER, ALVIN miner T H&L rd3 West Sunbury Washington township H63.

Rifley, Mrs. John housework O 70a rd2 Valencia Middlesex township H26 2-8 B T.

Rifley, G. H. 1ch horseshoer T 40a rd1 Mars Adams township H41 3-8.

RIGGLE, MRS. ELIZABETH housekeeper Great Belt Jefferson township H14.

RIGGLE, W. F. 4ch mechanic (Brown Leghorn Chickens) T 32a rd1 Chicora Fairview township H75 2-8 B T.

Righi, Joe 2ch mine boss T H&L Chicora Donegay township H3 1-8.

RIGGLLE, A. J. farmer O 5a Great Belt Jefferson township H14.

RIHEL, E. F. 4ch farmer T 50a rd1 Harrisville Marion township H46 1-8.

Rihel, J. A. 2ch farmer T 160a rd3 Harrisville Marion township H53.

Riley, John 7ch gauger O 160a rd1 Fenelton Clearfield township H5 I T.

RILEY, L. S. 4ch farmer O 100a T 100a rd2 Renfrew Forward township H44 2-8 I T.

Rimer, C. W. 3ch farmer (Fruit) O 25a rd1 Butler Center township H52 1-8 I T.

RIMP, CHAS. 4ch farmer O 100a rd3 Butler Summit township H24 I T.

RINGER, GEORGE 5ch farmer O 70a rd2 Saxonburg Clinton township H49 3-8.

Riott, John 6ch farmer T 100a Herman Clearfield township H44 1-8 B T.

Ripper, Leonard 7ch carpenter T H&L rd2 Evans City Forward township H6 2-8.

Risch, Geo. 2ch farm hand T H&L rd3 Butler Summit township H57.

Risch, James 1ch farmer O 200a rd68 Parkers Landing Parker township H11 1-8 I T.

RISCH, L. H. 3ch dairy farmer (Dairy Products) O 102a rd1 Sarver Buffalo township H35.

RISEK, PETER 1ch farmer (Grain) O 72a rd2 Slippery Rock Slippery Rock township H13 2-8.

Ritenour, Newton B. 4ch farmer (Grain) O 212a rd5 Slippery Rock Slippery Rock township H5 1-8 I T.

Ritman, Albert 5ch farmer O 15a rd1 Valencio Middlesex township H19.

Ritzert, A. F. 9ch farmer O 86a rd4 Chicora Donegal township H54 I T.

Ritzert Catherine (Ritzert Heirs) 7ch farm manager O 84a rd1 Fenelton Donegal township H61.

Ritzert, H. J. 9ch farmer O 48a rd4 Chicora Donegal township H47 I T.

Ritzert, Mrs. Philomena 1ch housekeeper O 8a rd4 Chicora Oakland township H33 7-8 B T.

RIVERS, P. A. 9ch rig contractor T H&L Butler Butler borough B & I T.

Robb, A. C. 1ch farmer O 50a rd3 Chicora Concord township H65.

ROBB, A. W. farmer T 100a rd68 Parkers Landing Washington township H13 1-8 I T.

Robb, Mrs. Lena 1ch housekeeper O H&L Marwood Winfield township H29.

Robb, J. H. 2ch farmer O 100a rd7 Butler Connoquenessing township H16 1-8 B T.

Robb, M. C. 4ch farmer T 100a rd68 Parkers Landing Washington township H13 1-8 I T.

Robb, R. E. 3ch farmer O 75a rd1 Butler oakland township H18 2-8 B T.

Robb, R. F. 2ch pumper O H&1a rd68 Parkers Landing Washington township H13 I T.

Robbe, Jacob plasterer O 5a rd2 Butler Summit township H17.

Roberts, D. J. 3ch teamster T H&L rd2 Butler Summit township H3 1-8 B T.

Robertson, James 6ch mine foreman T H&L rd3 Evans City Forward township H2 1-8.

Robinson, Geo. A. 1ch farmer O 15a rd1 Harmony Lancaster township H16 6-8.

Robinson, John basket maker T H&L rd1 Harmony Lancaster township H11.

ROBINSON, MRS. MARGARET 1ch farmer O 15a rd1 Harmony Lancaster township H16 6-8.

ROBINSON, R. ROGER farmer and fruit grower (Berkshire Hogs and Holstein Cattle) O90a rd1 Evans City Cranberry township H12 1-8 B T.

Robinson, S. T. 3ch farmer O 200a rd66 Parkers Landing Allegheny township H61 I T.

Robison, Thomas J. 3ch farmer (Grain) O 72a rd2 Slippery Rock Worth township H47.

Robison,Wm E. farmer (Grain) O 50a rd3 Slippery Rock Slippery Rock township H64 I T.

Rodgers, Annie farmer T 150a Chicora Donegal township H66.

RODGERS, DANIEL 9ch pumper T H&L rd5 Chicora Donegal township H38 2-8.

RODGERS, G. S. 1ch farmer (Grain) O 133a rd5 Slippery Rock Slippery Rock township H11 I T.

Rodgers, Joe 5ch farmer O 25a rd5 Chicora Donegal township H51 1-8.

Rodgers, John F. 2ch farmer & pumper O 100a rd5 Chicora Donegal township H71 2-8.

RODGERS, KENNETH H. 1ch pumper & producer (Barred Rock) T H&L rd1 Karns City Fairview township H41 I T.

Rodgers, Martin laborer O 3a rd5 Chicora Donegal township H73.

Rodgers, P. J. 1ch farmer O 50a rd2 Fenelton Clearfield township H30 2-8 B T.

Rodgers, W. D. 4ch farmer (Bees Honey) O 100a rd1 Karns City Fairview township H27 2-8 I T.

Rodgers, Willis 1ch farmer O 45a Eau Claire Venango township H35 1-8 I T.

Roe, Albert farmer O 22a rd7 Butler Butler township H41.

Roe, T. P. 10ch farmer & dairyman (Guernsey) O 40a rd7 Butler Butler township H36 B T.

Roe, W. J. 4ch farmer O 72a rd7 Butler Butler township H41 3-8.

ROENIGK, A. F. farmer O 95a rd1 Sarver Winfield township H71 4-8.

Roenigk, H. L. 5ch farmer O 67a rd2 Cabot Winfield township H35 2-8.

Rogers, Augustus pumper O 50a rd5 Chicora Donegal township H73.

Rogers, Barney 3ch farmer O 100a rd5 Chicora Donegal township H73 I T.

Rogers, Charles 2ch miner O 2a Boyer Venango township H61.

Rogers, Jacob retired farmer O 50a rd1 Harmony Lancaster township H22 2-8.

Rohe, Christ 9ch laborer T H&80 rd1 Fenelton Donegal township H49 1-8.

Roher, Geo. 1ch gardener (Vegetable) O 1a rd2 Prospect Franklin township H11.

Roll, R. M. 5ch farmer (Barred Rock and Buff Leghorn Chickens) O 102a rd2 Mars Cranberry township H49 3-8.

Roper, August laborer O 14a rd1 Fenelton Clearfield township H6.

Rosebaugh, A. C. 2ch farmer O 95a rd2 Valencia Adams township H20 1-8 B T.

Rosemeyer, J. L. 2ch farmer O 53a rd7 Butler Connoquenessing township H17 3-8.

Rosenberry, N. H. farmer T H&L rd1 Hilliards Venango township H58.

Ross, Geo. A. 3ch tool dresser O 3a rd2 Fenelton Clearfield township H8.

Ross, Harry 1ch teamster T H&L rd1 Fenelton Clearfield township H1 I T.

Ross, Tennyson 2ch field boss (Oil Co.) T H&L rd2 Evans City Forward township H31 2-8 I T.

Rotenour, Casper farmer (Grain) O 65a rd2 Portersville Muddy Creek township H39 B T.

Roth, L. M. 3ch farmer (Strawberries) O 25a Prospect Pa.

Royer, G. W. farmer O 24a rd3 Chicora Concord township H79.

ROYAL, ROBERT 1ch laborer O 4a rd1 Hilliards Washington township H68 I T.

ROWAN, HOWARD W. farmer (Dairy) rd6 Butler Penn township H67 2-8 I T.

Rowan, James M. 2ch farmer (Cattle and Hogs) O 65a WOS 103a rd6 Butler Penn township H67 2-8 I T.

RUBY, WILLIAM 7ch coal miner T H&L rd3 Evans City Connoquenessing township H40.

RUBY, WILLIS M. 3ch farmer (Grain) O 130a rd1 Prospect Pa H 47 B T.

Rudert, Henry 1ch farmer O 80a rd1 Saxonburg Jefferson township H48 2-8 B T.

Rumbaugh, Mrs. J. W. housekeeper O 5a rd1 N. Washington Washington township H1 2-8 I T.

Rummel, Chas. farmer O 50a box 1 Cabot Winfield township H61 1-8.

Rummel, Geo. C. 1ch engineer O 50a rd2 Cabot Winfield township H43 2-8.

Rummel, Peter 6ch engineer T H&L W Winfield Winfield township H19.

RUMMEL, WM. 3ch engineer T H&L box 95 Cabot Winfield township H51 1-8.

Ruppert, Thomas farmer (Truck Gardner) O 10a WOS 20a rd1 Valencia Middlesex township H59.

Rush, Reuben F. 1ch shoe maker O 30a box 92 Petrolia Fairview township H29 1-8.

RUSH, W. N. producer & pumper T H&L rd2 Chicora Concord township H71 I T.

Rushenburger, Mrs. Caroline 3ch housework O 12a rd1 Valencia Middlesex township H60 1-8.

Russell, G. G. 1ch farmer (W. Wyandotte Chickens) O 50a box 394 Evans City Jackson township H42 3-8.

Russell, J. C. 9ch farmer O 197a rd2 Harmony Lancaster township H49 1-8 B T.

RUSSELL, W. C. 1ch farmer (Grain) O 40a rd1 Euclid Center township H3 B T.

Russell, W. M. 3ch Insurance agent T H&L Hilliards Washington township H21.

Rusz, J. Martin 4ch farmer & gardener (Fruit & Garden Stuff) O 32a rd1 Sarver Buffalo township H63 1-8.

RYAN, PATRICK 3ch farmer O 248a rd4 Chicora Oakland township H21 1-8 B T.

SACKETT, EDWARD 7ch farmer & miller O 60a rd2 Cabot Jefferson township H64 2-8 B T.

SACKETT, S. S. 4ch farmer (R. I. Red Chickens) O 19a rd2 Sarver Buffalo township H42.

Saeler, Joseph E. 4ch laborer O H&L rd2 Butler Oakland township H46 3-8 B T.

Saeler, Nick 1ch farmer O 100a rd1 Fenelton Oakland township H38 B T.

Sager, Wm. J. 2ch farmer (Grain) O 110a rd1 Slippery Rock West Liberty borough H24 1-8 B & I T.

Sahli, Elmer 1ch farmer T 70a rd1 Harmony Lancaster township H8.

SAHLI, SAMUEL 3ch farmer (W. Wyandot Chickens) O 70a rd1 Harmony Lancaster township H31 7-8.

Sahli, Wm. farmer and dairyman (W. P. Rock and R. I. Red Poultry) O 60a Harmony Jackson township H12 B T.

Sanderson, Arch 3ch farmer O 108a rd1 West Sunbury Clay township H79 1-8 I T.

Sanderson, C. P. 2ch farmer (Grain) O 32a rd8 Butler Center township H38.

Sanderson, David C. 3ch farmer (Grain) O 25a rd2 Prospect Franklin township H45.

SANDERSON, H. J. farmer O 20a T 39a rd1 West Sunbury Clay township H51 4-8.

SANDERSON, JOHN E. 4ch farmer (Grain) O 150a rd1 Slippery Rock Slippery Rock township H68 3-8 I T.

Sanderson, S. C. farmer O 15a rd1 West Sunbury Clay township H42 1-8.

Sandrock, Geo. 8ch farmer O 50a rd2 Cabot Winfield township H43.

SANKEY, E. S. 2ch farmer & grocer O 144a rd4 W. Sunbury Cherry township H33 I T.

Sankey, F. A. 2ch farmer O 90a rd3 Harrisville Marion township H76.

SANKEY, IRA J. 1ch farming (Corn & Oats) O 108a rd4 W. Sunbury Cherry township H19 1-8.

Sankey, L. C. 6ch farmer (Grain) O 100a rd star route Slippery Rock Slippery Rock township H56 I T.

Sarver, Alfred farmer O 51 3-4a rd8 Butler Butler township H13 2-8 B T.

SARVER, MISS ANNIE housekeeper rd2 Sarver Buffalo township H42.

SARVER, MRS. BELLE 3ch farmer O 41a rd2 Sarver Buffalo township H42.

Sarver, B. M. 1ch farmer (Grain) O 145 box 371 Freeport Buffalo township H61 I T.

SARVER, DANIEL H. farmer O 60a rd2 Sarver Buffalo township H42.

Sarver, E. A. 1ch farmer T 60a rd2 Renfrew Connoquenessing township H53 1-8.

SARVER, GEO. E. 6ch farming O 34a WOS 6 1-2a rd7 Butler Butler township H35 2-8 B T.

SARVER, JOHN O. 4ch farmer & dairyman (Dairy Products) O 150a rd1 Sarver Buffalo township H62.

SARVER, JOHN W. 2ch farmer (Grain) O 75a rd2 Prospect Franklin township H19 B T.

Sarver J. W. farmer O 40a rd1 Sarver Buffalo township H7 1-8.

SARVER, LEVI 2ch farmer O 60a rd2 Renfrew Connoquenessing township H53 1-8.

Sarver, Mrs. Wm. C. housekeeper O H&L Freeport Buffola township H46 4-8.

SASSE, MRS. ELLEN R. 6ch farmer O 107a rd1 Cabot Winfield township H8 1-8.

Sauers, P. J. O 70a rd2 Valencia Middlesex township H18 2-8 I T.

Sauter, Mrs. Alberta farmer O 82a rd1 Sarver Buffalo township H21.

Sautter, Mrs. Anna M. 1ch farmer O 25a rd2 Mars Cranberry township H52.

Sautter, J. E. 2ch clerk O H&L rd2 Mars Cranberry township H52.

SAY, ARNOLD miner Hilliards Washington township H22.

Say, Earl 1ch pumper T H&L rd2 West Sunbury Oakland township H11 2-8 I T.

Say, E. F. farmer O 76a Bruin Parker township H36 I T.

Say, E. J. 7ch pumper O 2a rd6 Butler Penn township H51 1-8 I T.

Say, E. T. 3ch farmer O 170a rd67 Parkers Landing Allegheny township H41 I T.

Say, P. F. 2ch farmer & oil producer O 168a rd3 West Sunbury Concord township H2 B T.

SAY, W. E. 1ch miner T H&L Hilliards Washington township H22.

SAY, W. H. 5ch pumper O H&L rd4 Butler Jefferson township H44 1-8 B T.

SAY, W. J. farmer & oil producer rd3 West Sunbury Concord township H2 B T.

SAYLOR, HAROLD farmer & teamster rd1 Hilliards Washington township H15 1-8 I T.

SAYLOR, SARAH E. 5ch farm manager O 20a rd1 Hilliards Washington township H15 1-8 I T.

Sayre, J. J. 2ch pumper T 1a rd2 West Sunbury Clay township H6.

Schad, George farmer (Grain) O 72a star route Butler Franklin township H51 1-8.

Schaffner, Leo 5ch teamster T 14a rd3 Butler Summit township H37 3-8 I T.

Schamm, Mrs. Laura 3ch farmer (Grain) O 70a rd3 Slippery Rock Slipper Rock township H 19 I T.

Schantz, Ferd 2ch farmer O 8a T 57a rd1 Harmony Jackson township H58 1-8.

Schantz, Norman 2ch laborer T 8a rd1 Harmony Jackson township H5 2-8.

Scheel, Conrad 2ch farmer O 58a rd1 Harmony Lancaster township H31 7-8.

SCHEEL, G. E. 2ch rig builder O 3a rd1 Harmony Lancaster township H45 B T.

Scheel, Levi 2ch farmer O 25a rd1 Zelienople Jackson township H32 2-8 B T.

Scheerer, F. E. 2ch farmer O 53a rd2 Butler Summit township H21 2-8.

Schehl, Frank 3ch farmer O 30a Herman Summit township H43.

Schehl, Geo. farmer O 47a Herman Summit township H43.

SCHEIDEMANTLE, E. H. 2ch farmer (B. Leghorn Chickens) O 56a rd2 Harmony Lancaster township H48.

Scheidemantle, Geo. 1ch farmer (Stock Dealer) O 52a rd1 Harmony Lancaster township H19.

SCHEIDEMANTLE, W. C. 7ch farmer (Poultry) O 120a rd2 Harmony Lancaster township H4 B T.

Schein, Miss May housekeeper O H&L Herman Summit township H51.

SCHERER, MRS. MARY 1ch farmer O 53a rd1 Mars Adams township H39.

Schidemantle, Bloine 6ch farmer T H&L box 124 Portersville Muddy Creek township H37.

SCHIEBEL, ALBERT J. 7ch farmer O 80a Great Belt Clearfield township H56 1-8 B T.

SCHIEBEL, GEO. 1ch farmer O 72a Great Belt Clearfield township H57.

SCHIEVER, SIDNEY 1ch dairy farmer (Holstein Cattle) O 127a rd2 Harmony Lancaster township H42 B T.

SCHILLING, LOUIS A. 5ch farmer O 100a rd2 Evans City Forward township H41 1-8.

Schilling, L. G. farmer T 60a rd6 Butler Penn township H63 I T.

SCHILLING, ROBERT 2ch farmer O 50a rd2 Evans City Forward township H5 2-8.

SCHALGEL, SAMUEL 1ch farmer O 100a rd7 Butler Butler township H36 B T.

Schmelzer, Adam 2ch farmer O 56a rd2 Sarver Clinton township H64.

Schmdt, Frank 1ch farm hand Bruin Parker township H48 1-8.

Schmunk, G. Henry 5ch farmer O 40a rd2 Mars Cranberry township H31 B T.

SCHNAUFER, FRED J. 1ch farmer (Polled Angus Cattle) T 160a rd3 Evans City Lancaster township H38.

Schnaufer, Henry 1ch farmer (Polled Angus Cattle) O 160a rd3 Evans City Lancaster township H38.

Schnaufer, John 1ch farmer (Buff Leghorn Chickens) O 70a rd3 Evans City Lancaster township H38 B T.

Schnitzer, George hotel keeper T H&L rd1 Saxonburg Jefferson township H48 2-8 B T.

SCHNUR, ALBERT A. 2ch gardener O H&L rd3 Butler Summit township H51 B T.

SCHNUR, DAVID 8ch farmer (Guernsey Cattle) T 56a rd3 Butler Summit township H18.

Schnur, Edward J. 3ch gardener (Vegetables) T H&L rd3 Butler Summit township H64 2-8 B T.

Schnur, Mrs. Elizabeth housekeeper T H&L rd3 Butler Summit township H64 2-8.

Schnur, Geo. W. 1ch gardener (Vegetables) O 80a rd3 Butler Summit township H64 2-8 B T.

SCHNUR, LEO A. gardener T 20a Herman Summit township H43.

SCHNUR, WM. F. 2ch auto driver O H&L rd3 Butler Summit township H50 2-8 B T.

Schober, John 3ch farmer O 30a rd1 Valencia Middlesex township H59 B T.

Schoeffel, Andrew 7ch tailor O 66a Evans City Jackson township H42 3-8 B T.

Schoentag, William 3ch farmer O 54a rd1 Saxonburg Jefferson township H57 2-8.

SCHOFIELD, JOHN W. 3ch farmer T 100a rd1 Harmony Lancaster township H36.

SCHOMAKER, C. F. 8ch farmer O 100a rd2 Mars Cranberry township H39 3-8 B T.

Schomburg, Geo. 1ch farmer O 80a rd1 Zelienople Jackson township H47 1-8 B T.

Schomburg, G. S. 1ch farmer T 70a rd1 Zelienople Cranberry township H2.

Schomburg, J. E. 1ch farmer T 80a rd1 Zelienople Jackson township H47 1-8 B T.

Schoot, Fred 4ch farmer T 38a rd1 Harmony Lancaster township H31 6-8 B T.

Schott, Joseph 6ch salesman (Poultry) O 10a rd7 Butler Butler township H28 I T.

Schrader, B. F. laborer O 4a rd2 Valencia Middlesex township H11.

SCHRECENGOST, C. C. 5ch miner (Black Langshang Chickens) O 1a Karns City Fairview township H44.

Schriver, Mrs. Elizabeth 2ch farmer O 68a rd2 Harmony Muddy Creek township H52 4-8.

Schroder, Fulton McL. 3ch farmer O 100a rd5 Butler Penn township H37 3-8.

Schroeder, Ellwood 1ch farmer T 166a rd2 Mars Adams township H50.

SCHROTH, CHARLES A. farmer (Poultry Rose Comb Buff Leghorns) O 14a rd1 Cabot Jefferson township H49 3-8.

SCROTH, EDMUND 4ch farmer O 32a rd1 Cabot Jefferson township H41 2-8 B T.

SCHROTH, EDWARD 3ch farmer (Dairy) O 38a Saxonburg Jefferson township H64 B T.

SCHROTH, WILLIAM 1ch farmer (Dairy) O 60a Saxonburg Clinton township H5 1-8.

SCHULLER, JOHN 13ch farmer O 46a rd2 Fenelton Clearfield township H27 1-8 I T.

SCHULLER, PETER 8ch laborer T H&L rd2 Butler Summit township H2.

SCHULTZ, S. F. 3ch farmer (W. Leghorn Chickens) O 120a rd4 Chicora (Highland Poultry Farm) Donegal township H32 I T.

Schwab, Charles H. 5ch farmer O 10a Mars Adams township H53 B T.

SCHWARTZ, MRS. B. P. 6ch farmer (Grain) WOS 160a rd1 Butler Center township H50 1-8.

SCHWARTZ, CARL 6ch farmer (Grain) WOS 160a rd1 Butler Center township H50 1-8.

Schwebel, Peter merchant O 50a Great Belt Jefferson township H14.

Schweinegruber, Samuel 7ch farmer and dairyman O 115a rd2 Harmony Lancaster township H49 B T.

SCHWEINSBERG, PHILLIP 1ch farmer (Fruit) O 25a rd8 Butler Center township H39.

Schweinsburg, C. M. 6ch farmer (Grain) O 10a rd1 Euclid Center township 28 1-8 B T.

Schweitzer, Henry 1ch farmer O 15a rd1 Valencia Middlesex township H59.

Schweitzer, M. J. 4ch farmer O 75a rd1 Sarver Buffalo township H23.

SCHWLM, HENRY 2ch farmer O 26a rd4 Butler Jefferson township H43 B T.

SCOFIELD, JAMES 3ch coal miner O 29a rd 1 Hilliards Washington township H15 2-8.

Scott, A. A. farmer O 140a rd1 Karns City Fairview township H44 I T.

Scott, Albert farmer O 70a rd2 Butler Oakland township H37 B T.

Scott, B. K. farmer O 14a rd2 Cabot Winfield township H61 3-8.

Scott, J. T. 5ch farmer T 58a rd1 Sarver Buffalo township H21 5-8.

Scott, F. A. 1ch farming O 100a rd4 W. Sunbury Cherry township H31.

Scott, Geo. farmer O 100a gen del Clintonville Venango township H2 I T.

Scott, Mrs. Jas. W. farmer (Grain) O 100a rd1 Prospect Muddy Creek township H47 1-8.

Scott, Jas. W. 1ch farmer (Live Stock) O 50a WOS 120a rd2 Prospect Franklin township H19 B T.

Scott, M. L. 1ch farmer (Gardening) T 4a Butler Center township B T.

Scott, R. C. 2ch farmer O 65a rd1 Boyers Venango township H8 I T.

Scott, S. W. 4ch dairy farmer O 50a rd2 Butler Summit township H20 1-8 I T.

Scott, Walter 4ch farmer (Hay) O 50a rd2 Portersville Worth township H65.

SCOTT, WALTER A. 1ch farmer (Fruit) O 105 1-4a rd2 Harmony Lancaster township H14 2-8 B T.

Scott, W. A. 1ch farmer T 72a rd1 Sarver Buffalo township H9.

Scott, William 3ch farmer O 40a rd2 Sarver Clinton township H39.

Scott, Wm. M. 2ch doctor O H&3L Marwood Winfield township H29 B T.

Scott, Winfield 1ch farmer (Fruit) O 20a rd7 box 144 Butler Butler township H24.

Seaman, Mrs. Mary A. 2ch housekeeper O 95a T H&L rd6 Butler Penn township H60.

Searing, George 2ch farmer (Dairying) O 146a rd3 Harrisville Mercer township H2 I T.

Seaton, Amos. 4ch farmer O 130a rd1 Hilliards Venango township H46 I T.

Seaton, Elias, 2ch farmer O 80a Boyers Venango township H61 I T.

Seaton, Scott farmer O 83a T 60a rd3 Harrisville Marion township H60 4-8 I T.

Seaton, W. G. 3ch miner O 75a rd1 Hilliards Venango township H62 1-8.

Seaton, W. J. 4ch miner T H&L Boyers Venango township H63.

Secunda, Joseph 3ch laborer O 8a Lyndora Butler township H43.

Sedaris, Robt. F. 3ch farmer T H&L WOS 110a rd6 Butler Penn township H63 I T.

SEDORIS, CHAS. E. 2ch farmer T 80a rd7 Butler Butler township H42.

Sedoris, Jas, 2ch farmer (R. I. Red Chickens) T 80a rd7 Butler Butler township H42.

Sedwick, T. B. 1ch invalid O 16a rd65 Emlenton Allegheny township H3 3-8 I T.

Sedwick, J. H. 3ch laborer T 16a rd65 Emlenton Allegheny township H3 3-8.

SEELY, E. H. 1ch pumper O 41a rd3 Butler Summit township H45 2-8 I T.

Sefton, David 5ch farmer O 47a rd2 Sarver Clinton township H38.

SEFTON, LOUISA J. 1ch housekeeper O 20a rd1 Cabot Jefferson township H50.

Sefton, Mrs. Luella 1ch housekeeper O 5a rd2 Saxonburg Clinton township H32.

Sefton, Oscar L. farmer O 100a rd2 Saxonburg Clinton township H57 2-8 B T.

Sefton, Robert D. 1ch farmer O 54a rd2 Saxonburg Clinton township H57 2-8.

SEIBERT, CLARENCE W. tool dresser rd1 Saxonburg Jefferson township H47 B T.

Seibert, F. B. 5ch farmer WOS 64a Great Belt Jefferson township H11.

Seibert, W. A. 2ch farmer (Dairy) O 80a rd1 Saxonburg Jefferson township H47 B T.

Seigfreid, H. C. 2ch farmer (Grain) O 55a rd8 Butler Center township H61 B T.

Seinfer, Joe 3ch laborer T 39a rd7 Butler Butler township H28.

Seitz, Wm. 1ch farmer O 54a rd2 Cabot Winfield township H61 2-8.

SELL, A. 6ch blacksmith O H Shop 2a rd2 Cabot Winfield township H73 1-8.

SELL, BART 4ch farmer O 60a rd1 Sarver Buffalo township H23.

Sell, Herman 2ch farmer T 62a rd2 Cabot Winfield township H58 1-8.

SELL, JOHN G. 5ch farmer (Stock Dealer) T 70a rd2 Cabot Winfield township H68 B T.

Serafine, Joseph 1ch farmer T H&L Chicora Donegal township H14.

Shaffer, Alfred M. 2ch farmer (Grain) O 25a Prospect H49 2-8 B T.

Shaffer, G. A. 3ch boiler maker T H&L rd1 Karns City Concord township H24 I T.

Shaffer, Harry T. 6ch oil producer T H&L rd6 Butler Penn township H7 I T.

SHAFFER, ISRAEL 1ch retired farmer (Grain) O 200a rd1 Euclid Franklin township H5 B T.

Shaffer, John farmer (Potatoes) O 160a Prospect H49 2-8 I T.

SHAFFER, JOHN M. 2ch farmer (Grain) WOS 200a rd1 Euclid Franklin township H5 B T.

Shaffer, Mrs. Mary E. 2ch farmer O 100a rd65 Emlenton Allegheny township H7 I T.

SHAFFER, M. L. 3ch farmer T 93a rd3 Butler Summit township H64 1-8.

Shaffer, Nicholas 2ch farmer O 103a rd2 Fenelton Clearfield township H22 1-8 B T.

Shaffer, W. J. 2ch farmer (Grain) O 92a rd7 Butler Franklin township H68 2-8 B T.

Shaffer, Wm. 4ch miner O 37a rd1 Boyers Venango township H24.

SHAKELY, A. S. 2ch farmer (Grain) O 180a rd1 West Sunbury Center township H22 B T.

Shakely, E. H. 4ch farmer (Fruit) O 69a Petrolia Fairview township H11.

Shakely, Harvey farmer O 60a Petrolia Fairview township H24.

SHAKELY, JESSE C. rig builder box 58 H57 I T.

Shakely, Scott 3ch farmer O 50a box 58 Petrolia Parker township H57 I T.

Shakely, S. P. farmer O 40a Petrolia Fairview township H12 I T.

Shakely, R. W. 12ch farmer O 69a Petrolia Fairview township H11 I T.

Shakely, Will farmer T 100a Bruin Parker township H44 I T.

Shamburg, Wm. 3ch farm hand T H&L rd1 Sarver Buffalo township H62.

SHANE, JOHN E. farmer & driller (Poultry) O 40a rd1 Karns City Washington township H64 I T.

SHANE, J. C. 2ch farmer (Poultry) T H&L rd3 Karns City Washington H64.

Shaner, Elmer E. farmer (Grain) O 72a rd3 Slippery Rock Worth township H17 I T.

Shannon, A. W. 1ch farmer (Grain) O 85a rd2 Prospect Franklin township H25 1-8.

Shannon, C. E. farmer (Grain) WOS 85a rd2 Prospect Franklin township H25 2-8.

Shannon, Frank G. 3ch farmer O 100a rd1 Renfrew Connoquenessing township H36 1-8 B T.

Shannon, Gus. farmer (Grain) O 44a rd2 Prospect Franklin township H31 1-8.

Shannon, Harry 2ch machinist T H&L rd2 Evans City Forward township H30 1-8 B T.

Shannon, J. H. 3ch farmer (Jersey Cattle) O 89a rd2 Euclid Brady township H43 1-8 I T.

Shannon, Mrs. Nancy 2ch housekeeper O store Grand Ave Mars.

Shannon, W. L. 2ch merchant O store Grand Ave Mars.

SHANNON, M. W. 2ch farmer (W. Leghorn Chickens) O 100a rd7 Butler Connoquenessing township H12 2-8 B T.

Shanor, A. F. farmer (Grain) O 130a rd1 Portersville Muddy Creek township H27 B T.

Shanor, Camfield, farmer (Live Stock) O 50a rd2 Prospect Muddy Creek township H36.

Shanor, Daniel 2ch farmer (Grain) O 110a rd2 Prospect Franklin township H19 5-8 B T.

Shanor, Geo. H. 3ch farmer (Dairy) O 140a rd1 Butler Center township H63 2-8 I T.

Shanor, J. J. 1ch farmer (Dairy) O 125a rd1 Butler Center township H49 I T.

SHANOR, ORIN E. 2ch farmer (Grain) O 53a rd1 Prospect Muddy Creek township H56.

Shanor, P. L. 1ch farmer (Dairy) T 275a rd1 Butler Center township H49 I T.

Sharon, Patrick miner O 20a rd1 Boyers Venango township H56.

SHARRAR, WM. 4ch farmer (Rye & Buckwheat) T 100a rd8 Butler Center township H62 1-8 B T.

Shaupp, J. F. 1ch farmer O 64a rd4 Chicora Oakland township H30 3-8 B T.

Shawakey, C. H. farming T 35a rd1 Renfrew Butler township H62 2-8 B T.

Sheakley, H. S. 2ch pumper O H rd2 Chicora Fairview township H46 I T.

SHEAKLEY, O. T. 3ch farmer O 3a WOS 25a rd1 Karns City Concord township H43 2-8.

Shearer, A. D. 2ch dairy farmer O 25a rd1 Butler Butler township H8 I T.

Shearer, R. H. farmer O 53a Sarver Buffalo township H25.

Sheets, John 2ch farmer O 15a Great Belt Jefferson township H12 B T.

Sheilds, J. W. 4ch farmer (Grain) O 47a rd2 Prospect H50 B T.

Shelatree, J. Thos. farmer (Grain) O 70a rd3 Slippery Rock Slippery Rock H49.

Sheler, John 2ch farmer O 100a rd2 Harmony Lancaster township H3 2-8.

Sheline, Henry L. 1ch tel operator O 1 1-2a rd1 Sarver Buffalo township H46 4-8.

Sheline, John tel operator O 2a rd1 Sarver Buffalo township H63 2-8.

Sheppard, G. M. 1ch farmer O 62a rd1 Valencia Middlesex township H60 6-8 B T.

Sheppard, Robert 4ch farmer O 62a rd1 Valencia Middlesex township H60 4-8.

Sheppeck, Frank 5ch laborer O 55a rd6 Butler Penn township H22 3-8.

Sheridan, J. J. 7ch machinist (Chickens) O 77a rd1 Mars Adams township H33 B T.

SHERWIN, CHAS. P. laborer (R. I. Red Chickens) O 7a rd2 Karns City Fairview township H61 B T.

SHERWIN, JAS G. 4ch pumper Ford autos (R. I. Red Chickens) T H&L rd2 Karns City Fairview township H61 B T.

SHERWIN, P. D. 1ch coal operator O 109 1-2a rd2 Euclid Clay township H28 B T.

Sherwood J. M. 2ch pumper O 1a rd1 Evans City Cranberry township H38 5-8.

SHEVER, EDWIN E. 4ch farmer T 110a rd1 Harmony Lancaster township H36 1-8.

SHEVER, G. J. farmer (Fruit) O 225a rd1 Harmony Lancaster township H37 B T.

Shever, H. L. 3ch farmer T 117a rd1 Harmony Lancaster township H35.

Shields, Albert 1ch farmer (Grain) O 22a rd2 Slippery Rock Worth township H21 B T.

SHIELDS, EDW. 4ch farmer-painter (White Pekin Ducks) O 110a rd2 Keisters Cherry township H23.

SHIELDS, FRANK 3ch farmer (Grain) WOS 57a rd2 Portersville Worth township H63 B T.

Shields, James 1ch pumper O 10 1-2a rd5 Chicora Donegal township H71 2-8.

SHIELDS, JOSEPH J. farmer (Fruit) O 40a rd2 Prospect Franklin township H45.

Shields, Mrs. Margaret 2ch farm manager O 60a Great Belt Jefferson township H14 1-8 B T .

SHIELDS,MISS MARY A. farmer (Grain) O 40a rd5 Slippery Rock Mercer township H38.

Shields, Wm. M. 4ch gardener (Truck Gardening) O 12a rd2 Prospect Franklin township H45 1-8.

SHIELDS, W. J. 2ch farmer (Grain) O 157a rd2 Portersville Worth township H63 B T.

SHIEVER, MARGARET 2ch farm manager O 94a rd3 Evans City Connoquenessing township H15 3-8 B T.

SHIDEMANTLE, C. W. 1ch pumper O H rd2 Chicora Fairview township H69 1-8 I T.

Shidemandel, Peter 2ch farmer (Grain & Live Stock) O 460a Portersville borough H37 B T.

Shimel, J. B. farmer O 52a rd1 Petrolia Parker township H39 2-8 I T.

Shimill, Ray 2ch farmer T H&L North Washington Washington township H54 1-8 I T.

Shira, A. L. 1ch farmer O 87a rd1 Hilliards Washington township H39.

Shira, A. M. Farmer O 120a rd68 Parkers Landing Parker township H11.

SHIRA, E. C. farmer O 70a T 30a rd68 Parkers Landing Parker township H11 2-8 I T.

Shira, D. H. farmer & driller O 80a rd1 Hilliards Washington township H39 2-8 I T.

Shira, Forest D. 1ch farmer O 55a rd1 North Washington township H50.

Shira, V. E. 4ch farmer O 115a rd1 Hilliards Washington township H49 1-8.

Shnaffner, Paul 4ch blacksmith T H&L rd5 Butler Penn township H37 B T.

SHOAFF, JOHN W. 2ch farmer (Vegetables) O 50a rd2 Euclid Brady township H46.

SHOOK, JOHN M. 4ch laborer T H&L rd6 Butler Penn township H9 1-8.

Shook, J. W. pumper O H&L rd2 Chicora Concord township H60 I T.

SHOOK, MRS. SUSIE C. 1ch housekeeper Lyndora Butler township H63 1-8 B T.

SHOOK, S. 1ch railroader T H&23a Lyndora Butler township H63 1-8 B T.

Shook, S. P. 3ch pumper T H&L rd1 Karns City Concord township H24 I T.

Shorts, Grafton 2ch carpenter O 1 1-2a rd2 box 17 Renfrew Penn township H44 I T.

Shorts, W. 3ch tool dresser T H&L rd2 Evans City Forward township H24.

Shoup, George 3ch farmer O 75a rd1 Mars Adams township H29.

SHOUP W. F. 9ch blacksmith O H&L rd68 Parkers Landing Parker township H11 5-8 I T.

Shovk, Andrew 1ch farmer T 100a rd5 Chicora Donegal township H44 3-8 I T.

Shroth, Mrs. Emma housekeeper O H&L rd4 Butler Jefferson township H46 1-8.

SHROUP, CHAS. 4ch carpenter T H&L Herman Summit township H51 2-8.

Shroup, Miss Mary housekeeper O H&L Herman Summit township H51 2-8.

Shroyer, Mrs. E. V. 1ch farmer (Grain) O 68a rd1 Slippery Rock Brady township H4 I T.

Shroyer, Linwood H. manager Mrs. E. V. Shroyer's farm (Grain) rd1 Slippery Rock Brady township H4 I T.

Shrum, Dallas 2ch miner T H&L rd3 Butler Summit township H32 3-8.

Shuler, Ed. 5ch farmer & teamster T 120a rd2 Fenelton Clearfield township H36 I T.

Shuler, Grant 4ch laborer O H&L rd1 North Washington Washington township H1 3-8.

Shuler, Joseph farmer (Berkshire Hogs) O 100a rd2 Fenelton Clearfield township H42.

Shuler, Peter 2ch farmer O 50a rd1 Cabot Clearfield township H50 B T.

Shuster, E. L. farmer (Grain) O 66a rd2 Prospect Franklin township H25 1-8.

Shuster, Grant 2ch farmer (Horses) O 216a box 226 Freeport Buffalo township H62 2-8 I T.

SHUSTER, JOHN farmer (Gardener) O 1a star route Butler Franklin township H51 2-8.

Sifton, William T 50a rd1 Valencia Middlesex township H57 3-8.

SIMMERS, J. H. 2ch teamster T H&L rd1 Fenelton Clearfield township H1.

Simmons, Mrs. Myrtle 2ch farmer (Vegetables) O 27a rd5 Slippery Rock Mercer township H29 2-8 I T.

Simpson, John P. farmer (Dairy) O 100a rd2 Saxonburg Clinton township H57 B T.

Simpson, J. C. 6ch laborer O 15a rd3 Evans City Jackson township H23.

Sims, J. P. 5ch driller O 106a rd68 Parkers Landing Venango township H72 1-8 I T.

Simns, Charles 2ch state trooper O 25a rd3 Butler Jefferson township H7 B T.

Sintz, Joseph 2ch farmer (Poultry White and Brown Leghorn Chickens) O 100a rd1 Cabot Jefferson township H31 1-8.

Sipe, W. I. 4ch merchant O H&store Fenelton Clearfield township H17 I T.

Sipe, W. J. 1ch horseshoer O H&2L Mars Adams township H53.

Sipe, W. S. 4ch farmer (W. Wyndotte) O 100a Fenelton Clearfield township H7.

Sisters, Bulford farmer O 75a rd5 Butler Penn township H53.

Sisters, Conway farmer O 60a rd1 Boyers Venango township H15 1-8.

Slagle, J. D. 4ch tank builder-farmer O 51a rd 65a Emlenton Venango township H32 3-8 I T.

SLAGLE, O. B. 5ch guager T H&L Bruin Parker township H49 I T.

Slater, Ben laborer O 2a rd2 Fenelton Summit township H19.

SLATER, C. J. farmer O 50a rd4 Chicora Oakland township H33 4-8 B T.

SLATER, JOHN farmer WOS 37a rd1 Fenelton Donegal township H56 1-8.

Slater, John 5ch farmer O 80a rd2 Renfrew Forward township H17 5-8.

Slater, J. W. 1ch farmer O 60a rd5 Chicora Donegal township H38.

Slater, M. P. 1ch tool dresser T H&L rd2 Fenelton Clearfield township H33.

SLATER, T. B. 4ch farmer (Barred Rock Chickens) O 100a rd68 Parkers Landing Allegheny township H53 I T.

SLAUGHENHOUPT, W. K. 3ch farmer T 180a rd2 Karns City Fairview township H31.

SLEIGHER, FRANCIS J. 2ch farmer T 50a rd2 Butler Summit township H8.

Sleigher, J. B. farmer O 50a rd2 Butler Summit township H8.

Sleigher, J. J. farmer O 50a rd2 Butler Summit township H8.

Sleigher, R. J. 1ch pumper O H&L rd2 Butler Oakland township H45 1-8.

Slining, W. P. 3ch farmer O 40a rd2 Mars Cranberry township H52.

Sloan, C. 1ch farmer O 25a rd65 Emlenton Venango township H42 1-8.

Sloan, F. B. 1ch farmer (Grain) O 35a rd3 Harrisville Mercer township H35 5-8 I T.

Sloan, Harry 2ch farmer T 50a rd7 Butler Connoquenessing township H15 1-8 B T.

Sloan, J. P. 4ch farmer O 73a Eau Claire Venango township H35 1-8.

Sloan, O. M. 1ch pumper T H&L rd68 Parkers Landing Washington township H13 I T.

Sloan, Richard farmer O 60a rd65 Emlenton Venango township H35 I T.

Sloan, S. M. 3ch farmer & teamster O 57a rd65 Emlenton Venango township H35 I T.

Sloane, B. E. 1ch farmer O 72a rd65 Emlenton Venango township H12 I T.

SLOCUM, W. F. 1ch pumper T H&L rd6 Butler Butler township H66 I T.

Slotinsky, Andy 2ch farmer O 30a rd1 Keisters Cherry township H36 3-8.

Slupe, N. A. 4ch farmer O 125a rd5 Butler Jefferson township H25 B T.

SMAIL, D. P. farmer (Grain) O 64a star route Butler Franklin township H50 1-8.

SMALLEY, MRS. RICHARD 2ch farm manager O 100a Saxonburg Jefferson township H61 B T.

SMALLEY, WILLIAM H. farmer (Dairy & Pure Bred Holstein Cattle) T 100a Saxonburg Jefferson township H61 B T.

SMITH, AGNES 1ch housekeeper rd1 box 1 Boyers Venango township H45.

Smith, A. J. pumper T H&L rd4 Chicora Oakland township H33 1-8 B T.

Smith, Alex 1ch miner T H&L Hilliards Venango township H54.

SMITH, A. D. 6ch drilling contractor O 10a rd1 Fenelton Donegal township H67 1-8 I T.

Smith, A. M. farmer (Guernsey Cattle) O 80a rd2 Cabot Winfield township H44 1-8.

SMITH, A. W. 4ch farmer (Grain) O 44a rd1 Slippery Rock West Liberty borough H15 I T.

Smith, Miss Bell farmer O 37a rd1 Valencia Adams township H62.

Smith, C. F. 4ch farmer (Grain) O 121a rd5 Slippery Rock Slippery Rock township H1 I T.

Smith, Charles 3ch farmer (Poultry White Leghorn) T 60a rd2 West Sunbury Clay township H61 I T.

SMITH, CLIFFORD L. 2ch farmer and dairyman (Chester White Berkshire Hogs) T 110a rd3 Butler Summit township H59 B & I T.

SMITH. D. P. farmer (Corn & Oats) O 35a rd1 Butler Center township H39 5-8.

SMITH, ELMER 2ch farmer O 75a Euclid Clay township H64.

SMITH, E. O. 3ch farmer O 11a rd6 Butler Penn township H52 2-8.

SMITH, EUGENE T. farmer T 239a box 27 Herman Clearfield township H55 B T.

Smith, Floyd 4ch farmer T H&L rd3 West Sunbury Concord township H3.

SMITH, FRANK 3ch farmer & driller O 35a rd1 Hilliards Parker township H26 I T.

Smith, Frank 4ch farmer O 95a rd4 Chicora Oakland township H33 1-8 B T.

SMITH, GEO. 2ch farmer T 135a rd1 Zelienople Jackson township H45 3-8 B T.

SMITH, GEORGE A. 1ch farmer (Dairy) O 30a rd4 Butler Jefferson township H38 1-8 B T.

SMITH, GEORGE E. 4ch farmer O 40a West Sunbury Clay township H31 2-8 B T.

SMITH, G. D. 1ch farmer (Fruit) O 30a rd1 Butler Center township H39 2-8 B T.

SMITH, HARRISON B. farmer T 110a rd1 Renfrew Connoquenessing township H45 6-8.

Smith, Henry 1ch farmer T 160a rd2 Sarver Buffalo township H32 1-8.

Smith, Ira 3ch farmer T 100a rd2 Renfrew Forward township H9.

SMITH, JAMES R. 2ch coal miner T 130a rd1 Hilliards Venango township H57 1-8.

Smith, Jas. R. farmer (Small Fruit) O 17a rd2 Cabot Buffalo township H4 1-8.

SMITH, JEROME 5ch gas & oil contractor O H&L Great Belt Jefferson township H14 B T.

SMITH, JESS C. 2ch farmer O 53a rd2 Renfrew Forward township H35 I T.

SMITH, JOHN 1ch farmer & miner O 65a rd1 Boyers Venango township H45.

Smith, John F. 4ch farmer (Berkshire Hogs) O 96a box 16 Herman Summit township H62 B T.

Smith, John H. 1ch farmer (Barred Rock Chickens) O 90a rd2 Mars Cranberry township H49 2-8.

SMITH, JOHN W. 2ch farmer (Potatoes) O 110a rd2 Renfrew Connoquenessing township H42.

SMITH, JOHN Z. 4ch miner T H&L Boyers (Clintonville star route Marion township H37 1-8.

Smith, J. C. laborer O H&L box 74 Cabot Winfield township H52 1-8.

Smith, J. D. 1ch farmer (Cider) O 50a rd1 Butler Center H40 B T.

Smith, J. H. 1ch farmer O 72a rd2 Renfrew Connoquenessing township H47 1-8.

SMITH, J. L. 5ch farmer T 64a rd1 Sarver Buffalo township H14.

SMITH, J. W. 1ch tool dresser T 57a rd1 Petrolia Parker township H39.

SMITH, LEONARD 2ch farmer O 50a rd1 Boyers Venango township H45 2-8 I T.

Smith, L. R. 4ch farmer O 100a rd1 Petrolia Parker township H30 1-8.

Smith, Mrs. Mary 3ch farmer O 239a box 27 Herman Clearfield township H55 B T.

SMITH, MYRTLE C. 6ch housekeeper O 10a rd1 Fenelton Donegal township H67 1-8 I T.

SMITH, PAUL P. pumper T 18a rd5 Butler Jefferson township H26 3-8 B T.

Smith, Peter 2ch miner O 25a rd1 Cabot Winfield township H2.

SMITH, RICHARD farmer WOS 60a Great Belt Jefferson township H11 1-8.

Smith, R. J. farmer T H&L rd1 Harrisville Marion township H15 I T.

Smith, T. B. farmer O 65a rd67 Parkers Landing Allegheny township H42 I T.

SMITH, WILLIAM 5ch farmer O 138a rd2 Harrisville Marion township H38 I T.

SMITH, WILLIAM 4ch farmer & miner O 17a Hilliards Venango township H54.

SMITH, WILLIAM J. 3ch farmer T 150a rd2 Euclid Clay township H27 1-8.

SMITH, W. H. 1ch farmer (Dairy Farming) O 91a rd4 Butler Jefferson township H44 1-8.

SMITH, W. K. laborer T 40a rd4 Chicora Donegal township H25 1-8.

Smith, W. T. 2ch driller O 90a rd1 Petrolia Parker township H39 4-8 I T.

SMYERS, L. B. 6ch section man B & L E O H&L rd1 Saxonburg Jefferson township H67.

Sneathen, J. F. 1ch farmer O 25a rd2 Evans City Forward township H6 2-8 I T.

Sneathen, Walter pumper O H&L rd2 Evans City Forward township H6 2-8.

Sneed, Jas. 4ch miner T H&L rd3 Butler Summit township H32.

Snell, H. K. 2ch laborer T H&L rd1 Petrolia Washington township H56 2-8.

Snider, J. A. 1ch mail carrier O H&L rd2 Valencia Middlesex township H18.

Snider, Philip 8ch farmer O 47a rd1 West Sunbury Clay township H67.

Snider, P. C. 1ch laborer T H&L rd2 Valencia Middlesex township H18.

SNIDER, W. H. oil producer (Poultry) O 1-2a rd2 Sarver Clinton township H41 B T.

SNODGRASS, C. G. 5ch telephone lineman O 1a rd2 Fenelton Clearfield township H19 1-8.

Snodgrass, Frank 4ch pumper T H&L rd1 Renfrew Connoquenessing township H23 3-8 B T.

Snow, H. C. 1ch oil producer T H&L Bruin Parker township H48 I T.

Snow, H. G. pumper O 1a rd1 Petrolia Fairview township H5 4-8 I T.

Snow, Jacob 6ch pumper T H&L rd3 West Sunbury Washington township H47 1-8 I T.

Snow, J. S. 5ch pumper T H&L rd2 Renfrew Penn township H47 I T.

Snow, Miles 2ch pumper & producer (Gasoline) O house rd1 Karns City Fairview township H27 1-8 I T.

SNOW, WILBERT L. 3ch farmer & dairyman (Dairy) O 104a Hilltop Dairy" Bruin Parker township H 48 1-8 I T.

Snow, W. C. farmer (Barred Rock Chickens) O 59a box 62 Petrolia Fairview township H24 3-8.

Snow, W. J. 1ch pumper T H&L rd67 Parkers Landing Allegheny township H60 1-8 I T.

Snyder, A 1ch contractor (R. I. Red Chickens Berkshire Hogs) O 25a rd3 Butler Summit township H49 B T.

SNYDER, MRS. A. 1ch housekeeper (R. I. Red Chickens Berkshire Hogs) rd3 Butler Summit township H49 B T.

Snyder, A. B. farmer O 10a rd6 Butler Penn township H66 1-8.

Snyder, A. H. farmer O 4a H&L rd1 Hilliards Washington township H 26.

Snyder, A. M. 1ch farmer (Live Stock) O 60a rd5 Harrisville Mercer township H26 2-8.

Snyder, Bert W. 2ch farmer (Grain) O 100a rd1 Euclid Franklin township H7 1-8 B T.

Snyder, Chas. 1ch farmer (Dairying) O 40a rd8 Butler Butler township H7 1-8 I T.

SNYDER, DAVID L. farmer (Grain) O 99a rd2 Euclid Brady township H43 I T.

SNYDER, EDWARD W. manager Mrs. Hattie L. Snyder's farm rd2 Prospect Franklin township H8 B T.

SNYDER, E. F. 1ch farmer (Grain & Live Stock) O 61a rd2 Euclid Brady township H35 1-8 I T.

SNYDER, GEO. S. 3ch farmer (Grain & Live Stock) O 136a rd1 Slippery Rock Brady township H37 I T.

Snyder, G. W. 3ch farmer T 122a rd1 Sarver Buffalo township H36.

SNYDER, MRS. HATTIE L. 4ch farmer (Grain) O 150a rd2 Prospect Franklin township H8 B T.

SNYDER, ISAAC 7ch farmer O 20a rd1 Valencia Middlesex township H44 1-8.

Snyder, Jacob 4ch farmer (Grain & Live Stock) O 200a rd1 Slippery Rock Brady township H25 1-8.

SNYDER, JESSE E. 5ch motorman T H&L rd2 Fenelton Clearfield township H53.

SNYDER, JOHN 2ch farmer (Garden Truck) O 78a rd2 Euclid Brady township H44 1-8.

Snyder, John A. 1ch watchman O H&L rd2 Butler Summit township H2 I T.

Snyder, J. C. farmer (Potatoes) O 6a rd2 Euclid Brady township H44 I T.

Snyder, J. K. 2ch pile driver O H&L rd2 Sarver Clinton township H39 1-8.

Snyder, J. Y. miner T H&L rd3 Butler Summit township H32 3-8.

Snyder, Lem 5ch plasterer T H&L Butler Butler township H55.

SNYDER, L. W. 3ch farmer (Poultry) O 80a T 90a rd1 Hilliards Washington township H18 I T.

Snyder, M. G. 5ch farmer (Grain) O 53a rd1 Portersville Muddy Creek township H34.

Snyder, M. M. 4ch farmer T H&L rd5 Slippery Rock Mercer township H37 I T.

Snyder, Otis 4ch farmer O 57a Butler (Prospect Star Route) Connoquenessing township H7 3-8.

Snyder, Phillip 6ch farmer (Guernsey Cattle) O 75a rd6 Butler Butler township H55 2-8 I T.

SNYDER, PHILLIP W. 1ch farmer (Dairy) T 113a rd1 Saxonburg Clinton township H4 2-8 B T.

Snyder, S. B. 5ch laborer T H&L rd2 Butler Oakland township H43.

SNYDER, WM. H. 9ch oil producer (Gsoline) O 38a rd1 Karns Sity Fairview townshi)p H25 1-8 I T.

SNYDER, W. L. 4ch farmer (Poland China Hogs) T 113a rd1 Karns City Concord township H9 I T.

SODAY, C. J. 3ch farmer (Gardening) O 2a rd2 Keisters Brady township H9.

Sonnett, Henry 3ch farmer (Grain & Poultry) O 100a rd5 Slippery Rock Slippery Rock township H28 I T.

Sontag, Dan'l J. miner T 1a rd5 Slippery Rock Slippery Rock township H17 2-8 I T.

SOPHER, FLOYD farmer rd1 Butler Oakland township H41 1-8.

Sopher, S. W. 1ch farmer O 113a rd1 Butler Oakland township H41 1-8.

Sowash, S. J. 4ch farmer (Grain) O 24a rd3 Slippery Rock Worth township H14 2-8 I T.

Spahn, E. F. 2ch laborer T H&L rd3 Butler Summit township H48 1-8.

Spahn, Harvey 3ch driller T H&L Herman Summit township H62.

Spahn, N. J. 3ch farmer O 85a rd3 Butler Summit township H43 I T.

SPALDING, J. W. farmer T 79a rd2 Evans City Forward township H41 2-8.

Spangler, L. E. 1ch farmer O 45a Great Belt Jefferson township H14 1-8 B T.

SPECHT, A. W. farmer O 10a rd1 Keisters Cherry township H48.

SPEER, R. J. farmer O 90a rd3 Harrisville Marion township H54 1-8.

Speicher, Jacob 3ch farmer (Oats) O 50a rd1 Butler Center township H67.

Speicher, Joseph J. 4ch pumper O 4a rd2 Butler Oakland township H37 6-8 B T.

SPENCER, A. C. farmer retired O 13a rd1 Slippery Rock Brady township H5.

SPENCER, HARRY B. 4ch farmer (Grain) T 35a WOS 13a rd1 Slippery Rock Brady township H5 I T.

Spencer, W. E. 1ch driller T H&L rd1 Evans City Adams township H9 B T.

Spinneweber, John 3ch farmer O 42a rd2 Butler Summit township H28 1-8.

Spithaler, Charles 2ch farmer O 48a rd2 Evans City Forward township H16.

SPITHALER, HARRY 2ch carpenter O H&1a Connoquenessing Connoquenessing township H50 B T.

Spithaler, Martin 7ch farmer O 93a rd2 Evans City Forward township H16 1-8.

Spohn, John 7ch farmer (W. Leghorn) O 104a rd3 Butler Summit township H49.

Spohn, Joseph J. 5ch farmer O36a rd3 Butler Summit township H39.

Spohn, P. J. 1ch farmer O 58a rd3 box 47 Butler Summit township H50 1-8 I T.

SPOHN, M. 7ch farmer T 100a rd2 Sarver Buffalo township H54 1-8.

SPOHN, MARTIN 2ch laborer O H&4a Great Belt Jefferson township H14.

Sproull, Everett 3ch farmer O 170a rd4 W. Sunbury Cherry township H38 2-8 I T.

St. Clair, Elmer farmer & pumper O 60a rd2 Prospect Franklin township.

Staff, O. W. 2ch farmer (Grain) O 65a rd1 Slippery Rock Brady township H36 I T.

STALKER, HARRY A. 5ch farmer O 75a rd1 Hilliards Venango township H70.

STALKER, H. B. 1ch farmer O 58a WOS 10a rd1 Boyers Venango township H41 1-8 I T.

Stalker, J. N. pumper T H&L rd1 Hilliards Allegheny township H55 I T.

Stalker, S. M. 7ch farmer O 75a rd65 Emlenton Venango township H42 1-8 I T.

Stalker, W. H. 1ch pumper (R. I. Red Chickens) T H&L rd1 Petrolia Fairview township H5 I T.

STALKER, W. N. 6ch farmer-producer O 70a rd1 Boyers Venango township H41 1-8 I T.

STAMATZ, JOHN farmer (Poultry) O 100a rd1 Harrisville Marion township H46 3-8 I T.

STAMM, GUY H. 1ch farmer (Shorthorn Cattle) T 100a rd2 Evans City Forward township H23 B T.

Stamm, Mrs. Lizzie 1ch farmer (Potatoes) O 7a rd2 Prospect Franklin township H19 8-8 B T.

Stamm, Roy Z. farmer (Grain) T 101a rd2 Prospect Franklin township H12 1-8 B T.

Stamm, Solomon 2ch farmer (Shorthorn Cattle) O 264a rd2 Evans City Forward township H23 I T.

Stamm, W. E. 7ch farmer (Grain) O 12a T 74a rd2 Prospect Franklin township H41 B T.

Staples, Mrs. Mandana 1ch housekeeper O 100a Callery Adams township H3 B & I T.

Stark, Harry 9ch farmer O 75a rd2 Sarver Clinton township H54.

STARK, VALENTINE 4ch farmer & miller O 26a rd2 Sarver Clinton township H41 B T.

STAROWESKY, ANDREW 2ch farmer (Fruit) O 1a T 49a rd2 Prospect Franklin township H45 1-8 B T.

Starr, Alva W. 4ch farmer (Guernsey Cattle) O 80a rd2 Chicora Concord township H52 I T.

STARR, A. H. 3ch farming O 50a rd2 Renfrew Penn township H46 2-8 I T.

STARR, C. H. 1ch deputy clerk of courts T H&L rd2 Renfrew Penn township H41 1-8.

Starr, L. K. (Starr Heirs) farmer O 135a rd1 Karns City Concord township H19 I T.

Starr, J. W. 1ch farmer O 75a rd2 Valencia Middlesex township H3 I T.

STAUFFER, HENRY 3ch farmer and dairyman (R. I. Red Chickens and Holstein Cattle) T 110a rd1 Harmony Jackson township H5 B T.

Stauffer, Samuel 5ch farmer and Dairyman T 222a rd2 Harmony Lancaster township H31 7-8 B T.

Steeb, John 6ch farmer O 34a rd2 Mars Cranberry township H48 2-8.

Steeb, Leonard farmer O 35a rd2 Mars Cranberry township H48 4-8.

Steel, Mrs. Eva M. 3ch housekeeper O 15a box 324 Chicora Fairview township H82 2-8 I T.

Steele, J. W. farmer (Grain & Live Stock) WOS 108a rd2 Slippery Rock Slippery Rock township H44 I T.

Steele, P. W. 2ch farmer (Grain) O 108a rd2 Slippery Rock Slippery Rock township H44 I T.

Steffey, Frank 2ch laborer O 31a rd67 Parkers Landing Allegheny township H42 I T.

Steighner, Chris 2ch farmer O 120a rd2 Fenelton Clearfield township H42 I T.

Steighner, Edward 9ch driller O H&L box 28 Herman Summit township H51 2-8.

Steighner, Joseph 1ch farmer O 28a rd3 Butler Clearfield township H40.

Stein, John 3ch farmer O 74 1-2a rd3 Chicora Oakland township H16 1-8 B T.

Steinbrook, W. M. farmer O 10a rd65 Emlenton Allegheny township H18 2-8 I T.

Steiner, Louis farmer O 70a rd1 Valencia Middlesex township H60 1-8 B T.

Steiner, William 6ch farmer O 57a Boyers Marion township H55 2-8.

Steinheiser, Charles farmer O 40 1-2a rd1 Cabot Jefferson township H21.

Steinheiser, William 1ch farmer O 50a rd4 Butler Jefferson township H38 2-8.

Stephens, J. Frank 2ch farmer (Gardening) O 1a rd2 Prospect Franklin township H45 B T.

Stephenson, A. L. 2ch laborer T H&L rd1 Renfrew Connoquenessing township H23 2-8.

Stephenson, E. C. 4ch carpenter O 46a rd1 Renfrew Connoquenessing township H23 3-8 B T.

STEPHENSON, JOSIAH S. 5ch farmer (Leghorn Chickens) O 16a rd8 Butler Franklin township H45 1-8.

STEPHENSON, MRS, MARGARET 1ch farmer (Grain) O 44a rd2 Prospect Franklin township H45 B T.

STEPHENSON, R. R. farmer (Grain) WOS 44a rd2 Prospect Franklin township H45 B T.

STEPHENSON, WM. C. 3ch farmer (Grain) O 100a rd2 Prospect Franklin township H45 B T.

Stepp, Mrs. Amelia 1ch housekeeper T 83a rd4 Butler Jefferson township H8 2-8 B T.

Stepp, C. F. 3ch farmer (Guernsey Cattle and Horses) O 106a rd6 Butler Penn township H65 2-8 I T.

Stepp, H. N. 3ch farmer O 150a rd1 Sarven Buffalo township H27.

Stepp, Dr. L. H. physician O 5a rd2 Valencia Middlesex township H18 2-8 B & I T.

Stepp, Samuel 6ch laborer O 1a rd3 Butler Jefferson township H 7.

Stepp, Theo. O 50a rd1 Saxonburg Middlesex township H24.

Stepp, W. J. farmer WOS 119a rd1 Saxonburg Middlesex township H15 1-8 B T.

Sterrett, S. A. (Sterrett Heirs) farmer O 55a Downieville Adams township H53 1-8 B T.

Stevens, George 2ch miner T H&L rd1 North Washington Washington township H1 2-8.

Stevens, Joseph 6ch miner O H&L Hilliards Washington township H29.

STEVENSON, D. G. 3ch farmer (Guernsey Cattle) O 110a rd1 Renfrew Connoquenessing township H38 1-8 B T.

STEVENSON, G. A. 5ch plasterer T 55a rd8 Butler Center township H61 B T.

Stevenson Heirs, (Valley View Farm) farmers fruit growers (Fruit) O 65 1-4a Butler Summit township H58 B T.

STEVENSON, JAMES 1ch farmer O 35a rd1 Keisters Cherry township H53 1-8.

Stevenson, Mrs. Jane 1ch farm manager O 35a rd1 Keisters Cherry township H53.

Stevenson, J. H. 4ch farmer (Grain) O 32a rd8 Butler Center township H38.

STEVENSON, ROY farmer rd1 Keisters Cherry township H53 1-8.

STEVENSON, SAMUEL L. 2ch farmer O 50a rd4 West Sunbury Clay township H22 1-8.

Stevenson, Wm. 4ch coal miner T H&L rd4 West Sunbury Clay township H22 1-8.

Stevenson, Wm. E. farmer (Grain) O 2 1-2a rd8 Butler Center township H39 2-8 BT.

Stevenson, W. H. farmer (Rye & Wheat) O 44a rd1 Butler Center township H39 2-8 B T.

STEVENSON, W. S. (of Valley View Farm) farmer and fruit grower (Fruit) rd3 Butler Summit township H58 B T.

Steveson, D. S. 1ch farmer T 350a rd6 Butler Penn township H21 1-8.

Stevick, Earl 4ch laborer O 5a rd3 Evans City Forward township H2.

Stevick, F. M. 1ch retired T H&L rd3 Evans City Forward township H2 2-8 B T.

Steward, Lawson 7ch miner T 5a Hilliards Washington township H2.

Stewart, Andrew 4ch pumper O 3a rd2 Evans City Forward township H30 5-8 I T.

Stewart, Mrs. Anna A. (Wid.) housework (Keeps Boarders) O 8a rd2 Renfrew Penn township H41 1-8 B T.

STEWART, CLARE C. 2ch farmer O 150a rd3 West Sunbury Cherry township H51.

STEWART, F. H. farmer (Truck Gardening) O 16a rd2 Prospect H50 B T.

Stewart, F. S. 5ch farmer O 120a rd1 Hilliards Washington township H23 2-8 I T.

Stewart, H. T. 2ch farmer (Berries) O 27a rd8 Butler Butler township H27 B T.

STEWART, JAMES 1ch dairy farmer T 200a Butler Butler township H16 1-8 B T.

Stewart, John 1ch farmer (Grain) T H&L rd8 Butler Center township H40 B T.

Stewart, John 1ch farmer (Oats) WOS 4a rd1 Butler Center township H39 2-8.

Stewart, John M. 1ch farmer (Grain) O 5a rd1 Portersville Muddy Creek township H10 2-8 B T.

Stewart, Joseph A. (Stewart & Son) merchant O 25a T H&L rd2 Chicora Concord township H58 B & I T.

STEWART, LOUIS H. 2ch farmer (Grain) O 100a rd1 Prospect Muddy Creek township H49 1-8 B T.

Stewart, Mrs. Mary 3ch farmer O 92a rd7 Butler Connoquenessing township H12 2-8 B T.

STEWART, S. H. 3ch laborer O H&L rd3 Chicora Donegal township H1.

Stewart, W. A. 4ch farmer O 100a Chicora Fairview township H82 3-8 I T.

Stewart, W. A. 2ch miner O10a rd1 Hilliards Venango township H69.

STEWART, W. A. farmer (Dairy Products) O 150a rd3 Harrisville Mercer township H26 7-8 I T.

STICKEL, RAYMOND W. farmer (Grain) WOS 150a rd5 Slippery Rock Slippery Rock township H10 1-8 I T.

STICKEL, W. C. 2ch carpenter O 50a rd6 Butler Penn township H22.

Stickle, Clifford G. 2ch farmer (Garden) O 8a rd2 Slippery Rock Worth township H21.

Stickle, Mrs Eliza 1ch farmer (Grain) O 70a rd2 Prospect Franklin township H20.

Stickle, J. H. pumper T H&L rd3 Harrisville Marion township H58.

STICKLE, MRS. MARY C. 1ch farmer (Grain) O 102a rd1 Portersville Muddy Creek township H12 B T.

Stickle, Mrs. M. A. farmer (Gardening) O 8a rd2 Slippery Rock Worth township H21.

STICKLER, EARL C. farmer (Grain) O 102a rd1 Portersville Muddy Creek township H12 B T.

Stine, Ira C. 1ch farmer (Grain) T 77a rd2 Prospect Franklin township H11 B T.

Stillwagon, Albert 1ch miner T H&L rd1 Hilliards Washington township H19.

STILLWAGON, LESLIE farmer (Grain) T 60a Harrisville Mercer township H12 7-8 I T.

Stines, Wm. farmer (Grain & Potatoes) O 150a rd2 Euclid Brady township H27 3-8.

Stirling, D. W. 6ch blacksmith O H&L rd2 Valencia Middlesex township H3 4-8.

Stirling, Matthew 1ch laborer O H&L Mars Adams township H53.

Stitt, G. W. farmer O 104a rd1 Keisters Cherry township H43.

STOBERT, JOHN 1ch farmer O 88a rd2 Sarver Buffalo township H18 1-8.

Stoffer, John 3ch farmer (Stock Raiser) O 106a rd1 Fenelton Clearfield township H14 1-8 B T.

STOKES, ELMER 1ch laborer O H&2a rd5 Butler Butler township H56.

STOKES, JAMES 5ch farmer O 26a rd5 Butler Penn township H10 1-8.

Stokey, Louis 3ch farmer and dairyman (Holstein Frisian) O 75a box 74 Evans City Jackson township H29 3-8.

STOLL, JOHN farmer O 6a rd71 North Washington Parker township H27

STONER, JAS. A. 3ch farmer (Grain) T 120a rd2 Prospect Franklin township H41 2-8 B T.

Stoner, H. 1ch farmer (Grain) T 100a rd1 Portersville Muddy Creek township H5 B T.

Stoner, H. E. 1ch farmer (Gardening) T H&L rd1 Portersville Muddy Creek township H5.

Stoner, John W. 3ch farmer O 85a rd1 Hilliards Washington township H39 1-8 I T.

STONER, P. E. 3ch farmer O 111a rd1 Hilliards Washington township H54 I T.

Stoop, J. C. 3ch farmer (Honey Bees) O 150a rd2 Karns City Fairview township H51 B T.

Stoops, H. P. 2ch farmer (W. Leghorn Barred Rock Chickens Oxford sheep) O 80a rd1 Karns City Fairview township H44.

Stoops, Mrs. Jane 6ch farm manager O 75a rd4 W. Sunbury Cherry township H19 1-8.

STOOPS, MRS. LULA M. 5ch farmer (Grain) O 120a rd8 Butler Franklin township H54 B T.

STOOPS, PHILLIP farmer O 110a rd3 West Sunbury Concord townshi H5 I T.

STOOPS, MRS. R. J. farmer retired rd8 Butler Franklin township H54 B T.

Stoops, Stephen farmer O 127a rd1 Hilliards Allegheny township H55 2-8.

Stoops, S. H. 2ch coal miner T H&L rd2 Karns City Fairview township H51.

Storey, Ed H. 3ch gauger (W. Leghorn Chickens) O H&L rd1 Karns City Fairview township H27 3-8 I T.

Storey, T. R. farmer (Guernsey Cattle) O 106a Karns City Fairview township H36 I T.

STOUGHTON, E. L. retired O 12a rd1 Karns City Fairview township H41 1-8.

Stoughton, Mrs. L. E. 1ch farm manager O 84a rd2 Euclid Clay township H27 B T.

Stoughton, Mrs. Margaret 1ch farmer O 56a rd2 Euclid Clay township H44.

Stoughton, M. W. 5ch foreman O H&L rd1 Karns City Concord township H43 2-8 B T.

STOUGHTON, O. W. & SON 1ch farmers (Dairy) O 150a rd8 Butler Center township H39 1-8 B T.

STOUGHTON, R. C. 2ch pumper O 267 1-2a rd3 Chicora Concord township H84 1-8 I T.

Stoughton, S. R. 7ch farmer (Grain) O 116a rd1 Euclid Franklin township H4 B T.

Stoughton, W. C. 1ch farmer (Potatoes) O 87a rd8 Butler Franklin township H57 B T.

Stoughton, W. C. laborer O 1a rd1 West Sunbury Clay township H67.

STOUGHTON, W. J. 2ch pumper O 50a rd3 Chicora Concord township H81 3-8 I T.

STOUP, D. B. farmer O 83a rd1 Mars Adams township H17 2-8.

Stover, Mrs. Catherine housekeeper O H&L rd2 Cabot Winfield township H70.

STOWE, J. C. 3ch farmer lumberman WOS 110a rd65 Emlenton Venango township H21 1-8 I T.

Stowe, J. T. 7ch farmer T 150a rd67 Parkers Landing Allegheny township H32 2-8 I T.

Strabel, David farmer O 135a rd2 Mars Cranberry township H35.

Strabel, Jacob 1ch farmer T 116a rd1 Evans City Cranberry township H11 B T.

Strable, Lenard 3ch farmer T 61a rd2 Valencia Middlesex township H2.

Stracke, Louis 4ch farmer O 11a rd1 Mars Adams township H28 1-8.

Strain, Jas. L. 1ch farming (Potatoes) O 81 1-2a rd2 Renfrew Penn township H47 1-8 I T.

STRAIN, U. G. farmer O 29a rd4 Chicora Oakland township H39 1-8.

Stralton, Mrs. Della housekeeper O 28a rd2 Saxonburg Clinton township H49 2-8.

Straughn, Ray 4ch farmer T 80a Sarver Buffalo township H16 2-8.

Strickenberg, Oscar 3ch farmer O 92a rd1 Harmony Lancaster township H20 3-8 B T.

Strifel, Arthur 3ch mill man T H&L rd6 Butler Penn township H6.

Strobel, Henry 6ch farmer O 30a Great Belt Jefferson township H18 1-8 B T.

Strocko, Robert miner T H&L rd3 Butler Summit township H32 3-8.

Stroup, E. B. driller O 44a rd1 Karns City Fairview township H41 2-8 I T.

STROUP, R. A. 2ch pumper & producer (Gasoline) O house rd1 Karns City Fairview township H39 I T.

Stroup, S. V. 5ch farmer & pumper O 35a rd3 Chicora Concord township H81 5-8 I T.

STUBBEL, W. I. 1ch bricklayer O H&L rd2 Valencia Middlesex township H3 4-8 I T.

Stubble, Frank 2ch laborer T H&L rd2 Valencia Middlesex township H13.

Stuckey, William 5ch farmer O 60a rd2 Renfrew Forward township H20 1-8.

Stuckie, B. F. 1ch farmer O 35a rd7 Butler Connoquenessing township H11.

Stuckie, John farmer T 90a rd7 Butler Connoquenessing township H16 2-8 B T.

Studebaker, Isaac G. 3ch farmer (Grain) O 79a rd3 Slippery Rock Worth township H22 2-8.

Studebaker, John 3ch farmer (Grain) O 100a rd2 Slippery Rock Worth township H27 2-8.

Studebaker, J. B. 4ch farmer (Grain) O 60a rd2 Slippery Rock Worth township H10 B T.

STUDEBAKER, J. H. 1ch farmer & coal dealer (Sweet Corn) O 80a rd2 Slippery Rock Worth township H19 1-8 B T.

Studebaker, J. W. 4ch farmer (Butter & Eggs) O 147a rd2 Slippery Rock Worth township H27 2-8 B T.

Studebaker, O. N. 3ch farmer (Grain & Live Stock) O 160a rd2 Slippery Rock Worth township H19 1-8 B T.

Studebaker, Van C. farmer (Grain) O 20a rd2 Slippery Rock Worth township H19 1-8 B T.

Studebaker, Mrs. Wm. farmer (Grain) O 48a rd2 Slippery Rock Worth township H56 B T.

Stuebgen, W. J. (Stuebgen Bros.) 4ch butcher O 20a Main Street Saxonburg Jefferson township B&I T.

Stutz, Joseph 4ch farmer O 58a Hermon Summit township H51 1-8 B T.

SUCCOP, A. E. president Germania Savings Bank banker O 196a rd2 Wood Street Valencia Middlesex township H38 1-8 B T.

Sullivan, Wm. 1ch farmer O 190a rd2 Cabot Buffalo township H2 1-8.

Surrena, Albert farmer (Durham Cattle) O 80a rd2 Harrisville Marion township H20 1-8 I T.

SURRENA, C. J. farmer O 45a rd1 Boyers Venango township H14.

SURRENA, HARRY M. 5ch miner O 2a rd1 Boyers Marion township H49.

Surrena, J. F. 4ch farmer O 120a rd2 Harrisville Marion township H9.

SURRENA, LILE 1ch farmer O 89a rd2 Harrisville Marion township H39 4-8.

Surrena, M. L. 3ch farmer O 76a rd2 Harrisville Marion township H20 1-8.

Surrena, S. B. miner T H&L rd1 Boyers Venango township H56.

Sutherland, Carl farmer O 100a rd2 Harrisville Marion township H18 I T.

Sutherland, Ed. 3ch farmer O 90a rd1 Harrisville Marion township H46 4-8.

Sutter, Caroline 2ch housekeeper O 28a rd2 Evans City Forward township H50.

SUTTON, A. D. 4ch farmer O 50a WOS 20a rd1 Renfrew Penn township H29 B T.

SUTTON, C. M. 2ch engineer T H&L rd2 Fenelton Clearfield township H19 I T.

Sutton, G. W. 2ch oil producer O 1a rd2 Chicora Concord township H69 I T.

Sutton, Harry (Hindman Heirs) 3ch farmer O 140a rd1 West Sunbury Clay township H75 1-8 B T.

Sutton, John 1ch farmer O 23a rd65 Emlenton Allegheny township H3 2-8.

Sutton, J. E. 3ch farmer O 92a rd2 West Sunbury Concord township H 64 I T.

Sutton, J. P. 5ch farmer O 100a rd2 Chicora Concord township H53 1-8 I T.

SUTTON, L. F. 3ch farmer O 70a rd2 Chicora Concord township H68 I T.

SUTTON, MISS M. I. housekeeper rd65 Emlenton Allegheny township H3 2-8.

SUTTON, R. P. 1ch pumper O 16a T H&L rd1 Petrolia Fairview township H3 1-8 I T.

Sutton, T. R. farmer O 80a rd2 West Sunbury Concord township H75.

Sutton, Warren 1ch farmer T 115a rd3 Harrisville Marion township H47 2-8 I T.

Swain, John F. 10ch farmer O 136a rd2 Fenelton Clearfield township H38 1-8.

SWANEY, JOHN 3ch farmer O 50a rd5 Butler Jefferson township H16 B T.

Swartz, Israel 2ch merchant T H&L rd1 Sarver Buffalo township H36.

SWARTZLANDER, E. E. 1ch farmer O 56a rd2 Chicora Fairview township H80.

SWARTZLANDER, E. W. 4ch farmer O 104a rd2 Fenelton Clearfield township H43 4-8 I T.

Swartzlander, H. L. 4ch driller O 10a rd1 Fenelton Donegal township H67 1-8 I T.

Swartzlander, H. O. farmer O 67a rd2 Chicora Fairview township H66 1-8.

Swartzlander, Sherman 3ch laborer O 5a rd3 Chicora Oakland township H5 2-8.

SWARTZLANDER, S. M. 4ch farmer (Grain) O 90a rd3 Slippery Rock Worth township H15.

Sweeney, Albert 4ch driller T H&L rd1 Chicora Donegal township H8.

Sweeny, Frank 6ch pumper T H&L rd1 Karns City Fairview township H46 1-8 I T.

Sweeny, Geo. pumper T H&L rd1 Karns City Fairview township H46 1-8.

Sweeny, I. H. 1ch pumper T H&L Emlenton Allegheny township H4 3-8.

Sweeny, John H. 7ch farmer O 50a rd1 Fenelton Clearfield township H28 B T.

Sweeney, Timothy 1ch retired O 150a rd1 Chicora Donegal township H8.

Sweeney, T. 2ch laborer O H&L Petrolia Fairview township H24 1-8.

SWEESY, W. P. 1ch farmer O 65a rd66 Parkers Landing Allegheny township H23 3-8 I T.

Swope, David 5ch farmer T 112a rd1 Keisters Cherry township H49 1-8.

Swyers, M. L. 1ch driller O 5a rd5 Butler Butler township H57 B T.

Sybert, Mrs. Margaret A. 3ch farmer O 116a rd2 Chicora Fairview township H69.

Szebalskie, Charles 2ch farmer (Barred Rock Chickens) O 50a rd2 Sarver Clinton township H19 1-8.

TAGART, W. J. 1ch farmer (Grain) O 89a rd3 Slippery Rock Worth township H17 I T.

Tagart, Miss Elizabeth farmer (Grain) O 25a rd2 Euclid Brady township H28.

Tagart, Jack 4ch farmer (Gardening) T H&L rd3 Slippery Rock Worth township H41.

Tagart, Jos. 2ch farmer (Grain) T 75a rd2 Slippery Rock Worth township H6.

Tagart, Sam'l M. 1ch farmer (Gardening) O 2a rd3 Slippery Rock Worth township H13.

Tagart, S. N. farmer (Farmer) O 89a rd3 Slippery Rock Worth township H17 I T.

TANNEHILL, E. M. farmer T 35a rd68 Parkers Landing Parker township H11 3-8.

Taylor, Alexander 1ch farmer O 108a rd66 Parkers Landing Allegheny township H44 I T.

Taylor, C. L. farmer (Grain) T 60a rd1 Slippery Rock Brady township H18.

Taylor, E. K. 2ch farmer O 18a rd1 Boyers Venango township H31 4-8.

TAYLOR, F. M. 6ch farmer (Grain) O 75a rd2 Portersville Worth township H42 B T.

Taylor, Geo. R. 2ch farmer (Grain) O 93a rd2 Slippery Rock Worth township H1 I T.

TAYLOR, H. M. 5ch farmer (Grain) O 60a Prospect H61 B T.

TAYLOR, JAMES P. teamster rd2 Butler Oakland township H46 2-8 B T.

TAYLOR, JESSE 3ch farmer (Corn & Oats) O 45a rd2 Keisters Brady township H9 2-8.

Taylor, J. M. sta engineer T 11a rd6 Butler Middlesex township H3 I T.

Taylor, M. J. 1ch pumper T H&L rd2 Butler Oakland township H46 3-8 B & I T.

Taylor, Robert 3ch farmer and dairyman O 125a rd1 Evans City Cranberry township H30 1-8 B T.

TAYLOR, R. S. 3ch farmer (Oats & Rye) O 115a rd1 Butler Center township H39 2-8 B T.

Taylor, T. P. 4ch retired O 45a rd2 Butler Oakland township H46 2-8 B T.

Taylor, W. O. 7ch miner O 15a rd1 Boyers Venango township H31 4-8 I T.

Tebay, Catherine 3ch housekeeper O 36a rd2 Euclid Clay township H36 4-8.

Tebay, J. W. 3ch farmer (White Leghorn Chickens) O 77a rd2 Euclid Clay township H27 1-8 B T.

Tebay, Mary housekeeper O 15a rd2 Euclid Clay township H36 4-8.

Terwilliger, E. A. 1ch farmer O 200a rd68 Parkers Landing Allegheny township H38 1-8.

THALMAN, AUGUST 3ch laborer T H&L rd6 Butler Penn township H7 I T.

Theuret, Henry 1ch farmer (Garden Stuff) O H&L rd1 Sarver Buffalo township H45.

Thieleman, C. H. 5ch farmer (Dairy) O 109a rd1 Mars Adams township H12 B T.

THIELEMAN, L. W. 2ch farmer O 80a rd1 Mars Adams township H26 B T.

Thoma, F. G. 4ch farmer WOS 55a rd1 Cabot Jefferson township H34 4-8.

Thoma, Joseph 5ch farmer O 53a rd2 Butler Oakland township H46 4-8.

THOMAS, GEORGE E. 4ch farmer T 75a rd1 Renfrew Connoquenessing township H37 1-8 B T.

THOMAS, GRANT 1ch farmer O 45a rd2 Valencia Middlesex township H26 2-8.

THOMAS, JOHN A. 2ch farmer O 50a rd1 Saxonburg Jefferson township H57.

Thomas, Mrs. Mary housekeeper O 3a Euclid Clay township H47.

Thomas, Mrs. O. J. 1ch farmer O 116a rd67 Parkers Landing Parker township H8 B T.

THOMPSON, A. R. 4ch farmer O 100a West Sunbury Clay township H42 B T.

Thompson, Alexander tool dresser T H&L rd1 Saxonburg Middlesex township H24.

Thompson, Mrs. Anthony 1ch farmer (Grain) O 150a rd2 Sunbury Center township H23.

THOMPSON, BEATTY farmer WO S 100a rd1 Keisters Cherry township H30 2-8.

Thompson, Bert 3ch farmer (Hereford Cattle) O 120a rd3 West Sunbury Cherry township H51.

THOMPSON, CHARLES farmer (Grain) O 110a rd2 Euclid Brady township H53.

Thompson, Charles 1ch coal miner T H&L rd1 Hilliards Washington township H10 I T.

Thompson, C. A. farmer (Grain) T 31a rd2 Keisters Slippery Rock township H69 I T.

Thompson, D. M. 6ch farmer O 100a rd3 Chicora Fairview township H63 I T.

Thompson, Eligie 6ch farmer T 50a rd1 Valencia Middlesex township H55 3-8.

Thompson, E. O. 1ch farmer tax collector (Hogs) O 90a rd2 Renfrew Penn township H41 1-8 B T.

Thompson, E. W. 2ch carpenter (White Wyandotte Chickens) O 5a Euclid Clay township H47 B T.

Thompson, Frank 5ch laborer T H&L Boyers Marion township H62 1-8.

THOMPSON, FRANK B. 7ch farmer O 53a WOS 10a rd1 Keisters Clay township H5 1-8 B T.

Thompson, F. C. 3ch farming WOS 56a star route Butler Butler township H4 B T.

THOMPSON, H. R. 2ch farmer O 16a rd51 Hilliards Cherry township H9.

Thompson, H. S. 5ch driller O 61a rd1 Karns City Concord township H40.

THOMPSON, IRA W. 7ch farmer (Grain) O 150a rd2 Prospect Franklin township H45 B T.

Thompson, I. V. 7ch farmer T 156a Euclid Clay township H49 1-8.

Thompson, Jas. A. 9ch mine boss T H&L rd3 Butler Summit township H32 I T.

Thompson, Jas. C. 1ch farmer (Grain) O 72a rd1 Euclid Franklin township H4 1-8.

Thompson, James farmer O 50a rd2 Valencia Middlesex township H10 1-8 B T.

Thompson, Jas. 3ch farmer (Grain) O 50a rd1 Euclid Center township H7.

Thompson, Jas. 5ch farmer (Grain) T 80a rd3 Harrisville Mercer township H22 2-8.

THOMPSON, MRS. JANE 3ch housekeeper rd4 West Sunbury Clay township H23.

Thompson, John G. 7ch farmer (Grain) O 100a rd2 Euclid Brady township H42.

Thompson, John P. farmer T 93a North Washington Washington township H55 1-8.

THOMPSON, JOSEPH M. 7ch farmer O 45a rd1 Sarver Buffalo township H56 5-8.

Thompson, J. H. 4ch farmer O 115a rd2 Chicora Concord township H51 1-8 I T.

Thompson, J. H. farmer (Grain & Hay) T 96a rd2 Keisters Slippery Rock township H12 3-8 I T.

Thompson, J. S. farmer WOS 5a rd1 Keisters Cherry township H30 1-8.

Thompson, J. W. 1ch farmer O 30a rd68 Parkers Landing Parker township H17.

THOMPSON, L. E. 1ch farmer (Grain) O 40a WOS 12a rd1 Euclid Franklin township H6 B T.

Thompson, Martin 1ch farmer retired O 60a rd2 Keisters Brady township H8.

Thompson, Mrs. Margaret housekeeper O 58a rd68 Parkers Landing Allegheny township H52.

Thompson, M. A. 5ch farmer O 44a rd4 W. Sunbury Cherry township H5.

Thompson, M. Gill 3ch farmer (Grain) O 100a rd1 Sunbury Center township H23 B T.

THOMPSON, M. H. 2ch farmer O 100a rd1 Keisters Clay township H11 1-8 B T.

Thompson, N. H. 1ch farmer (Dairying & Grain) O 129a rd2 Euclid Brady township H45 1-8 I T.

Thompson, Plummer 3ch miner & farmer O 50a rd1 Keisters Cherry township H30 1-8.

Thompson, P. 4ch miner T H&L rd4 W. Sunbury Cherry township H27 1-8.

Thompson, Robert 1ch farmer O 145a rd3 West Sunbury Washington township H38 I T.

Thompson, Robert 1ch farmer O 80a rd1 Saxonburg Middlesex township H24 1-8.

Thompson, R. C. 1ch farmer O 135a rd1 Euclid Clay township H59 1-8 B T.

Thompson, S. J. 3ch farmer O 80a rd1 Euclid Clay township H60.

Thompson, Thomas J. 2ch driller oil field O 32a rd2 Euclid Clay township H55.

Thompson, T. G. 2ch farmer O 106a rd68 Parkers Landing Parker township H11 5-8.

THOMPSON, T. S. 2ch farmer & teamster T 65a rd1 Fenelton Clearfield township H1 B T.

THOMPSON, WILLIAM F. farmer T H&L WOS 50a Saxonburg Jefferson township H57 1-8.

Thompson, W. F. 1ch laborer T H&L Carbon Center Summit township H19 B & I T.

Thompson, W. H. 5ch farmer (Grain) O 50a rd2 Euclid Brady township H53.

THOMPSON, W. H. 3ch mine weighmaster O 112 rd4 West Sunbury Clay township H23.

THOMPSON, W. L. 1ch farmer O 100a rd2 Saxonburg Clinton township H32 B T.

Thompson, W. R. 4ch farmer O 212a rd2 Valencia Middlesex township H10 2-8 I T.

Thorn, A. D. 1ch farmer O 50a rd1 Renfrew Connoquenessing township H39 B T.

Thorne, Abner D. 1ch laborer T H&L rd1 Renfrew Connoquenessing township H46 1-8.

THORNE, O. R. 1ch rural mail carrier O 60a rd2 West Sunbury Clay township H52 1-8 B T.

Thorne, Sarah Jane housekeeper O H&L rd2 Chicora Fairview township H64.

Thornberg, F. E. 2ch farmer O 76a rd4 Chicora Oakland township H19 B T.

THORNBURG, S. E. farmer (Grain) O 60a rd1 West Sunbury Center township H9 B T.

Thrower, John farmer O 80a rd2 Saxonburg Clinton township H18.

Thrower, M. D. farmer O 65a rd2 Saxonburg Clinton township H18.

THROWER, THOMAS A. 4ch farmer O 110a rd2 Saxonburg Clinton township H7 B T.

Thorwirth, Barney 2ch teamster O 50a rd2 Cabot Jefferson township H58 1-8.

TIMBLIN, MRS. CLARA M. 5ch housekeeper O house rd1 Karns City Fairview township H27 2-8 I T.

Timblin, Elmer laborer T H&L rd1 Karns City Concord township H28.

Timblin, H. E. 2ch tool dresser O 1a rd1 Karns City Concord township H28 I T.

Tinker, Bros. Farms farmers O 125a rd1 Keisters Cherry township H39.

Tinker, C. E. 3ch farmer (Corn & Oats) O 85a Wick Mercer township H32 2-8 I T.

TINKER, F. W. 4ch farmer (Hay Shropshire Sheep Short Horn Cattle) O 113a rd1 Boyers Venango township H7 1-8 I T.

Tinker, R. L. 4ch farmer (Hereford Cattle) O 150a rd4 W. Sunbury Cherry township H20 1-8.

TINKER, Z. W. 2ch contractor & producer O 135a rd4 W. Sunbury Cherry township H47 I T.

TINSTMAN, SAMUEL watchman T 150a rd4 Chicora Oakland township H36 B T.

Treacy, J. P. retired O H&L rd2 Chicora Fairview township H68 2-8.

TREES, A. P. farmer O 115a rd5 Chicora Donegal township H58.

Trefry, Fred 2ch farmer O 53a rd1 Sarver Buffalo township H22 2-8.

Trimble, W. H. 2ch pumper O 17a rd1 Valencia Middlesex township H46 1-8 B T.

Trimbur, Fred 5ch farmer O 1-2a rd2 box 86 Butler Summit township H17 I T.

TRIMBUR, HARRY F. J. 4ch blacksmith O H&Shop Herman Summit township H51 2-8 I T.

TRIMBUR, GEO. farmer (Dairying) O 129a rd3 box 70 Butler Summit township H18 I T.

Trimbur, J. O. 8ch farmer T H&L rd1 Butler Butler township H8 I T.

Tritsch, Harry 5ch farmer (Dairying) O 45a rd6 Butler Butler township H63 1-8 I T.

Troutman, C. A. 4ch farming WOS 120a star route Butler Butler township H15.

TROUTMAN, E. G. 4ch farmer O 80a rd2 West Sunbury Concord township H33 I T.

Troutman, Phillip farmer O 6a rd5 Butler Penn township H10 1-8 B T.

Truby, John H. 3ch laborer O 2a rd6 Butler Butler township H55 2-8 I T.

TRUBY, WM. 6ch farmer (Grain) O 87a rd1 Portersville Muddy Creek township H41.

Truscatt, G. A. 3ch gauger T H&L Bruin Parker township H36 I T.

Truver, Chas. A. 2ch farmer O 80a rd1 Valencia Middlesex township H60 2-8 B T.

TRUVER, E. E. 3ch farmer T 60a rd1 Valencia Middlesex township H39.

Truver, G. W. 1ch farmer O 60a rd1 Valencia Middlesex township H60 2-8.

Truver, John 6ch laborer O 3 1-2a rd1 Valencia Middlesex township H39 1-8.

Truver, J. C. retired farmer O 135a rd1 Valencia Middlesex township H39 1-8 B T.

Tuck, John 8ch farmer (Grain) O 40a rd44 Prospect Franklin township H14.

Tumer, James 3ch farmer O 96a rd2 Saxonburg Clinton township H58 1-8.

Turk, Harry H. 1ch miner O H&L Hilliards Washington township H29 I T.

Turk, J. C. 1ch farmer (Fruit) O 130a rd2 Euclid Brady township H28.

Turk, Miss Minnie farmer (Grain) O 40a rd2 Euclid Brady township.

Turner, Alva 3ch laborer O 2 1-2a rd2 Chicora Concord township H51 3-8.

TURNER, H. C. 5ch farmer O 121a rd3 West Sunbury Washington township H57.

Turner, Frank 2ch farmer (Grain) O 100a rd2 Prospect Franklin township H19 1-8.

Turner, John 4ch farmer O 90a rd1 Valencia Middlesex township H33 1-8 B T.

TURNER, MRS. MARTHA housekeeper O 32a rd5 Chicora Donegal township H72.

Turner, R. A. (Turner Heirs) farmer (Poultry White Leghorns) O 100a rd4 Butler Jefferson township H45 B T.

Turner, Washington 1ch farmer O 52a rd2 West Sunbury Concord township H77.

Turner, Wm. 4ch farmer O 70a Chicora Clearfield township H10 I T.

TURY, PAUL 3ch cabinet maker T 300a rd1 Renfrew Penn township H4 B T.

Twentier, John 2ch farmer (Grain) O 56a rd1 Prospect Muddy Creek township H60.

Twentier, Wm. A. 2ch farmer O 64a rd1 Evans City Cranberry township H26 1-8 B T.

Tyson, G. H. mgr J. S. Campbell farm rd1 Butler Center township H63 2-8 I T.

UDICK, HARRIETT 1ch housekeeper O 3a rd1 Mars Adams township H64.

Uhl, Fred 1ch farmer O 86a rd1 Harmony Lancaster township H31 6-8.

Uhl, Mrs. Susan J. 4ch farmer O 106a rd1 Evans City Cranberry township H14.

Umstead, J. C. 4ch farmer T 100a rd2 Karns City Fairview township H78 I T.

Unstead, J. H. 1ch farmer O 8a Fairview Parker township H48 5-8 I T.

Updegraph, John farmer (Grain) O 110a rd2 Portersville Worth township H57 1-8 B T.

VAMER, JOHN 3ch laborer O H&L Renfrew gen del Penn township H14 I T.

Vanderpool, S. R. farmer T 115a rd2 Mars Adams township H49.

Vandibort, Milton 2ch farmer O 60a rd2 Renfrew Forward township H42 I T.

Vandivort, Mrs. Anna 1ch farmer (White Leghorn Chickens) O 56a WOS 90a rd1 Evans City Cranberry township H30 2-8.

Vandivort, W. F. 1ch farmer O 75a rd1 Evans City Cranberry township H26 1-8.

Vandivort, W. O. laborer T H&L rd4 Chicora Oakland township H27 1-8.

Vandivort, W. W. farmer (Guernsey Cattle) O 75a rd1 Evans City Cranberry township H11 5-8 B T.

Vandike, H. J. retired O H&L Renfrew gen del Penn township H2.

Van Dyke, C. M. 3ch pumper O H&L rd1 Harrisville Marion township H26 I T.

Van Dyke, Eli 2ch farmer & pumper O 80a rd1 Harrisville Marion township H26 I T.

VAN DYKE, HARRY 4ch farmer O 80a rd1 Harirsville Marion township H48.

Van Dyke, John farmer O 50a T 50a rd3 Harrisville Marion township H58.

Van Dyke, Jos. farmer O 100a rd1 Harrisville Marion township H41 I T.

VAN DYKE, J. M. 1ch farmer O 70a rd1 Harrisville Marion township H41 I T.

Van Dyke, Lee laborer T H&L rd1 Harrisville Marion township H40 I T.

VAN DYKE, MRS. NANNIE 3ch farmer O 68a Karns City Fairview township H44.

Van Horn, A. W. 1ch farmer (Grain) 100a rd3 Slippery Rock Worth township H18 B T.

Van Gorden, Geo. 4ch farmer (Grain) O 100a rd1 Euclid Center township H41.

Varnum, Enoch 1ch retired farmer O 72a rd1 North Washington Washington township H51 2-8 I T.

Varnum, J. F. 3ch farmer (Grain & Hay) O 113a rd1 Euclid Franklin township H17 1-8 B T.

VEACH, GEO. H. 3ch farmer & dairyman (Holstein Cattle & Potatoes) O 145a rd2 Sarver Buffalo township H4 1-8.

Velte, Mrs. Caroline 2ch housekeeper T H&L Pittsburg Mars township B T.

VELTE, LAWRENCE H. 2ch farmer (Apples) T H&L Pittsburg Mars B T.

VELTE, L. H. 2ch farmer (Fruit) T 131a Mars (Velte Farm) Adams township H50 B T.

Velte, William 4ch farming (Fruit) O 131a rd2 Mars (Velte Farm) Adams township H50 B T.

Vensel, B. A. 3ch laborer T H&L rd5 Chicora Donegal township H18 3-8.

Vensel, J. S. 4ch farmer O 50a rd1 Butler Oakland township H41 2-8 B T.

Vensel, Thomas 1ch farmer O 54a rd5 Chicora Donegal township H18 3-8 I T.

Vensel, William 2ch farmer & oil producer O 80a rd5 Chicora Donegal township H39 1-8 I T.

Vincent, C. G. 2ch farmer O 157a rd2 Harrisville Marion township H19 I T.

Vincent, Wm. E. 3ch farmer (Grain) O 111a rd4 Slippery Rock Slippery Rock township H15 1-8.

Vincent, W. J. 5ch farmer O 185a rd2 Harrisville Marion township H19 I T.

Vinroe, L. J. 4ch teamster T H&L rd6 Butler Penn township H22 3-8.

Vinroe, Wm. G. farmer O 150a rd8 Butler Penn township H22 3-8.

Viock, Harry 4ch oil man T H&L rd6 Butler Penn township H21 B T.

Voegtly, (Bros.) farmers O 180a rd3 Evans City Jackson township H13 1-8 B T.

Voegtly, J. M. (of Voegtly Bros.) farmer rd3 Evans City Jackson township H13 1-8 B T.

VOEGTLY, WM. (of Voegtly Bros.) farmer rd3 Evans City Jackson township H13 1-8 B T.

VOGAN, FRANK 5ch farmer (Grain) O 75a rd2 Portersville Worth township H56 B T.

VOGAN, J. H. 2ch farmer (Jersey Cattle) O 75a rd3 Portersville Worth Township H43 B T.

Vogan, Sarah J. farmer retired T H&L rd3 Portersville Worth township H43 B T.

Vogel, G. F. 1ch farmer O 80a rd6 Butler Butler township H66 I T.

Vogel, John T. 6ch farmer O 60a WOS 30a rd6 Butler Butler township H63 1-8.

Vogeley, John M. 3ch farmer O 135a rd2 Sarver Buffalo township H50 1-8.

VOGUS, JOS. C. 1ch farmer (Berries) O 3a rd2 Keisters Slippery Rock township H69 I T.

Voland, Ernest 7ch farmer O 60a Marwood Winfield township H15 B T.

Voland, Henry 1ch farmer (Grain) O 50a rd8 Center township H39.

Vollrath, Mrs. Barbaria 6ch housekeeper O 7a rd1 Zelienople Jackson township H28.

Von Moos, Harry 2ch farmer T 117a rd2 Mars Cranberry township H42.

VOROUS, O. M. 2ch farmer & miner O 16a rd1 Boyers Venango township H56 I T.

Vosler, L. V. 2ch farmer (Grain) WOS 190a rd3 Slippery Rock Worth township H20.

Vosler, V. C. farmer (Grain) O 190a rd2 Slippery Rock Worth township H20 B T.

VOSLER, W. L. farmer (Grain) WOS 160a rd2 Slippery Rock Worth township H20 B T.

WACHSMITH, W. H. farmer & dairyman O 143a rd8 Butler Butler township H27 B T.

Wachsmuth, C. A. 2ch farmer & dairyman (Barred Rock Chickens) O 76a Butler Butler township H18 B T.

WACHSMUTH, EDWARD G. 3ch farmer (Dairy Farmer) O 76a rd1 Cabot Jefferson township H50 B T.

Wade, G. W. 1ch farmer O 50a rd2 Cabot Buffalo township H4.

WADE, HARRY 2ch farmer & miner T 104a rd1 Hilliards Venango township H71.

Wade, Isaac T. 6ch farmer (Jersey Cattle Poultry White Leghorns) O 160a rd3 West Sunbury Washington township H54 I T.

WADE, JOHN 2ch coal miner T H&L rd1 Hilliards Venango township H59 2-8.

WADE, R. M. 4ch farmer & teamster O 100a rd1 Hilliards Venango township H71 I T.

Wadsworth, Wm. farmer (Grain) O 110a rd3 Slippery Rock Slippery Rock township H52 2-8 I T.

WAGNER, ALBERT 2ch plumber (Poultry) T 36 1-2a rd2 Butler Summit township H27.

Wagner, Charles P. farmer O 100a rd1 Evans City Forward township H37 B T.

WAGNER, CHRIS. 11ch farmer O 53a T 75a rd6 Butler Penn township H67 1-8.

Wagner, Edward laborer T H&L rd4 Chicora Donegal township H12 3-8.

WAGNER, FRED 3ch farmer O 60a rd4 Butler Jefferson township H38 2-8.

Wagner, George 2ch farmer (Gardening) O 36a star route Butler Franklin township H51 1-8 B T.

WAGNER, HARRY farmer O 98a rd1 Evans City Adams township H1 1-8 B T.

WAGNER, HARRY B. (Margaret Wagner Estate) 2ch miner O 24a box 153 Petrolia Fairview township H8.

WAGNER, H. 1ch engineer O H&L box 30 Marwood Winfield township H29.

Wagner, Silas G. 3ch farmer (Grain) O 10a rd1 Portersville Muddy Creek township H34 3-8.

Wahl, Anna 3ch farm manager O 70a rd3 Evans City Forward township H1 B T.

Waigand, Geo. 3ch trucking O 2a rd7 Butler Butler township H28.

Waite, Charles T. 5ch R R conductor O 60a rd1 Hilliards Washington township H15 1-8 I T.

WALDRON, U. S. G. oil and gasoline producer O 125a Evans City Forward township H22 B T.

WALDENMYER, H. F. 5ch farmer (Grain) O 65a rd1 Butler Center township H50 I T.

WALKER, ANDREW 1ch farmer O 80a rd4 Chicora Oakland township H37 1-8.

Walker, C. H. 3ch machinist BR&P RR T H&L rd1 Butler Butler township H10 P T.

Walker, David 4ch laborer O 13 1-2a rd1 Renfrew Connoquenessing township H38 3-8 B T.

Walker, Edwin 2ch farmer O 102a rd2 Chicora Concord township H64 I T.

Walker, E. B. 10ch street railway conductor T 58a rd2 Evans City Forward township H15 I T.

Walker, E. J. farmer O 60a rd2 Harrisville Marion township H42.

WALKER, G. E. farmer O 118a rd69 Parkers Landing Parker township H43 B T.

Walker, Harold 9ch pumper O 4a rd3 Evans City Jackson township H23 B T.

WALKER, JAMES 10ch farmer O 76a rd1 Saxonburg Clinton township H4 7-8 B T.

Walker, John farmer O 92a rd2 Saxonburg Clinton township H5.

Walker, J. A. farmer O 27a WOS 30a rd6 Butler Penn township H6 B T.

WALKER, J. M. 1ch pumper O 118a Bruin Parker township H44.

WALKER, J. S. 5ch farmer & driller T 100a Bruin Parker township H42 1-8 I T.

Walker, Lanzo 1ch farmer O 130a rd1 Saxonburg Clinton township H2.

WALKER, PAUL 1ch farmer (Dairy) O 100a rd1 Saxonburg Jefferson township H59 3-8 B T.

Walker, Sam'l 1ch farmer (Grain) O 200a rd3 Slippery Rock Slippery Rock township H54 I T.

Walker, S. J. farmer (Berries) O 50a rd1 Slippery Rock Brady township H6.

Walker, William farmer O 64a rd1 Renfrew Connoquenessing township H46 1-8 B T.

Walker, Wm. 3ch pumper T H&L Fenelton Clearfield township H17 2-8 I T.

WALKER, W. G. 5ch farmer O 150a Bruin Parker township H42 1-8 I T.

Wallace, C. P. 2ch farmer (Gardening) T H&L rd2 Prospect Muddy Creek township H28 1-8.

Wallace, Earl farmer (Grain) O 126a rd1 Portersville Muddy Creek township H35 B T.

Wallace George B. rd1 Adams Allison Park township H50 2-8.

Wallace, Jas. 1ch farmer (Grain) O 166a rd1 Portersville Muddy Creek township H35 B T.

Wallace, Joe 2ch farmer T 100a rd3 Butler Summit township H25 1-8.

WALLACE, ROBERT F. farmer O 15a rd1 Mars Adams township H5 3-8.

Wallace, Samuel 2ch coal miner T H&L rd4 West Sunbury Clay township H10.

Wallet, Mrs. Mary 1ch housekeeper O 58a rd1 Cabot Jefferson township H34 4-8.

WALTERS, ARTHUR 2ch teamster T H&L rd2 Sarver Buffalo township H20.

Walters, Chas. 4ch farmer O 42a rd6 Butler Penn township I T.

WALTERS, C. T. 3ch farmer O 65a rd2 Sarver Clinton township H55.

Walters, Hettie R. housekeeper O 66a rd2 Saxonburg Clinton township H8.

Walters, H. A. storekeeper T store rd2 Valencia Middlesex township H3 4-8 I T.

Walters, John retired farmer T 30 1-2a rd5 Butler Jefferson township H25 1-8 B T.

Walters, J. V. 2ch laborer O H&L rd2 Renfrew Penn township H41 1-8 I T.

Walters, O. C. 5ch farmer T 70a rd1 Chicora Fairview township H76.

Walters, Wm. 1ch farmer (W. Leghorn Chickens) T 72a rd1 Sarver Buffalo township H35 5-8.

WALTER, J. B. 6ch farmer O 115a rd4 Harrisville Marion township H17 I T.

Walter, W. J. farmer O 35a rd2 Harrisville Marion township H18.

Waltman, Michael 5ch farmer O 79a rd2 Butler Summit township H8 I T.

WALTMAN, PETER 9ch farmer O 130a rd4 Chicora Oakland township H33 7-8 B T.

Ward, C. A. 4ch concrete foreman T 40 1-2a rd1 Mars Adams township H40 4-8.

WARD, C. E. pumper T 200a rd2 Mars Cranberry township H52 2-8 B T.

Ward, J. F. 5ch farmer T 29a rd1 Harmony Lancaster township H25.

Warner, J. F. 2ch farmer O 137a rd1 Harmony Lancaster township H31 3-8 B T.

Warner, S. 6ch electrician T 85a Butler Summit township H1 2-8.

Warner, Wm. J. 2ch farmer (Jersey Cattle) O 125a Harmony Lancaster township H37 B T.

Warnick, A. L. 2ch foreman O 3a box 137 Cabot Winfield township H51 1-8 B T.

WARRINER, WM. 4ch farmer T 60a rd2 Sarver Buffalo township H54 1-8.

Wason, W. H. farmer O 80a rd4 W. Sunbury Cherry township H21.

Wasson, J. H. 1ch farmer O 15a rd1 Hilliards North Washington township H18 1-8 I T.

Watkins, James farmer (White Leghorn Chickens and Berries) O 8a rd1 Mars Adams township H33 B T.

WATSON, E. A. 7ch general store (Farm Implements) O 40a rd2 Prospect Franklin township H12 B&I T.

Watson, Geo. 6ch farmer (Buff Leghorn Chickens) O 153a rd2 Cabot Winfield township H42.

Watson, Ira W. 4ch farmer (Grain) O 100a Portersville borough H31 B T.

Waston, I. W. 5ch farmer O 92a rd2 Harmony Muddy Creek township H44 B T.

Watson, James 1ch farmer O 74a rd2 Saxonburg Clinton township H49 1-8.

Watson, Thomas 3ch teamster O 15a Connoquenessing Connoquenessing township H43 2-8 B T.

WATSON, WILLIAM 4ch farming (Butter) O 100a rd2 box 4 Renfrew Penn township H62 1-8 I T.

Watt, Chas. C. 5ch farmer (Grain) O 60a rd1 Portersville Muddy Creek township H40.

Watt, Lawrence farmer (Garden Truck) O 27a rd5 Slippery Rock Mercer township H29 2-8 I T.

Weaver, Fred 3ch teamster T H&16a Evans City Forward township H11.

WEBER, JOHN 3ch farmer O 108a T 150a rd2 Renfrew Penn township H15 2-8 I T.

Webb, E. C. 4ch farmer O 70a WOS 15a Euclid Clay township H45 1-8.

Webb, John 2ch farmer O 15a WOS 60a rd1 Euclid Clay township H45 1-8.

Webb, Wm. 1ch farmer O 73a rd1 Euclid Clay township H45 1-8.

Weckerly, William 2ch farmer WOS 125a rd6 Butler Penn township H8 1-8.

Wehr, A. H. 1ch farmer O 56a rd3 Evans City Connoquenessing township H48 2-8.

WEHR, ELMER E. 1ch postmaster Prospect Pa. (Gardening) O 15a T 1a rd1 Prospect H47 B T.

Weeter, W. P. pumper O H&L rd68 Parkers Landing Parker township H19.

Wehr, Wm. 7ch farmer T 97a rd3 Evans City Lancaster township H52 3-8 B. T.

WEIBEL, ADOLPH 1ch farm manager (Fairview Farm) T H&L rd1 Mars Adams township H46 4-8 B T.

Weidner, Anthony 3ch laborer O 20a rd1 Mars Adams township 17 1-8.

Weigle, Edmund E. 3ch farmer (Grain) O 57a rd2 Prospect Franklin township H46.

WEIGLE, H. B. 3ch farmer (Grain) O 90a rd2 Prospect Franklin township H25 2-8.

Weigle, J. R. 1ch pumper TH&L rd2 Valencia Middlesex township H18 I T.

WEIGLE, WM. E. 1ch farmer (Grain) O 75a rd2 Prospect Franklin township H27 1-8 B T.

Weiland, Michael farmer (Poultry) T 82a rd2 Fenelton Clearfield township H42.

Weiland, Peter 10ch farmer O 80a rd2 Butler Oakland township H44 1-8 B T.

Weir, Andy farmer T 51a rd1 Harmony Lancaster township H32 2-8.

WEIR, ALEX M. 1ch farmer O 135a rd1 Sarver Buffalo township H58 2-8 I T.

WEISENSTEIN, D. H. dairyman O 30a rd8 Butler Butler township H7 2-8 B & I T.

Weisenstein, F. E. farmer (Dairy) O 50a rd8 Butler Center township 62 1-8 B T.

WEISGERBER, W. F. 1ch farm manger (Holstein Cattle) T 92a rd2 Butler Summit township H1 1-8.

Weiss, Gus, 6ch laborer T 100a rd3 Harrisville Marion township H72.

Weitzel, C. C. 4ch farmer (Grain) O 14a rd1 Euclid Franklin township H23.

WEITZEL, C. S. 2ch farmer (Grain) O 36a WOS 10a rd1 Euclid Franklin township H23 B T.

Weitzel, George 1ch oil producer O 10a rd68 Parkers Landing Parker township H24 1-8.

Weitzel, Harry L. 3ch mill worker T H&L rd3 Butler Summit township H37 I T.

Weitzel, Jas. farmer (Grain) O 50a rd2 Euclid Brady township H52.

Weitzel, J. H. 5ch farmer (Grain) O 62a rd1 Euclid Franklin township H23.

Weitzel, P. N. 3ch farmer & blacksmith (Gardening) O 1a rd star route Butler Franklin township H71 B T.

Weller, A. C. farmer O 64a rd2 Harmony Muddy Creek township H52 B T.

Wells, Harry farmer (Garden) T H&L rd5 Slippery Rock Slippery Rock township H5 2-8.

WELSH, CLARENCE (Welsh & Gerner) 2ch farmer (Dairy) O 120a rd5 Butler Jefferson township H40 B T.

Welsh, C. M. 2ch pumper T H&L rd5 Butler Jefferson township H26 5-8 B T.

Welsh, Mrs. Elizabeth S. 1ch O 106a rd1 Renfrew Penn township H30 I T.

Welsh, John 1ch farmer O 117a rd3 Evans City Connoquenessing township H42 B T.

Welsh, J. C. 1ch farmer O 50a rd5 Butler Jefferson township H26 5-8.

Welsh, J. E. 2ch farmer WOS 106a rd1 Renfrew Penn township H30 I T.

Welsh, L. Y. 5ch farmer O 100a rd5 Butler Jefferson township H40 B T.

Welsh, R. M. 3ch farmer O 128a rd3 Evans City Connoquenessing township H42 2-8 B T.

Welsh, W. J. farmer (Dairy) rd5 Butler Jefferson township H40 B T.

Welsh, W. P. 3ch farmer O 52a rd5 Butler Jefferson township H39.

West, A. J. 1ch farmer (Fruit) O 49a rd1 Evans City Cranberry township H15 1-8 B T.

WEST, C. P. 5ch farmer (Grain) O 225a rd5 Slippery Rock Slippery Rock township H20 1-8 I T.

WEST, H. C. 2ch farmer (Grain) O 90a rd2 Prospect Franklin township H38 B T.

West, Fleming 1ch farmer (R. I. Red Chickens) O 80a rd1 Evans City Cranberry township H15 1-8 B T.

WERNER, C. W. 2ch farmer T 80a Mars Adams township H28 2-8.

WESTERMAN, ED. 1ch farmer T 20a rd4 Butler Jefferson township H55 1-8.

WETZEL, MRS. ANNIE 5ch farmer O 65a rd2 Cabot Winfield township H63 B T.

Wetzel, A. F. 2ch farmer (Dairy Farming & White Leghorn Chickens) O 70a Great Belt Jefferson township H33 B T.

WETZEL, C. G. 2ch farmer O 50a rd4 Butler Jefferson township H28 4-8 B T.

Wetzel, John P. 4ch farmer T 100a rd4 Butler Penn township H71 1-8.

WETZEL, MRS. SARAH 3ch housework O 32a rd2 Valencia Middlesex township H11.

Weyman, Adam 3ch farmer O 118a rd1 Zelienople Jackson township H47 3-8 B T.

Weyman, H. N. 6ch farmer O 100a rd1 Evans City Cranberry township H11 7-8.

WHEELER, D. H. 2ch farmer O 84a box 86 Petrolia Fairview township H31 I T.

WHITE CHAS. F. 1ch farmer (Poultry) O 25a rd1 Prospect Muddy Creek township H62.

WHITE, CURTIS L. 1ch farmer (Grain) O 107a rd1 Prospect Muddy Creek township H57 B T.

White, Jos. M. farmer (Corn & Oats) O 77a rd1 Prospect Muddy Creek township H55.

White, J. Milton farmer (Grain) O 108a rd1 Prospect Muddy Creek township H61.

WHITEMAN, F. B. 4ch coal mine operator (Mining & Shipping Coal) O 10a rd2 Portersville Worth township H65 B T.

Whiteside, Robert 4ch farmer O 61a rd1 Valencia Middlesex township H54 1-8 B T.

Whiteside, William 5ch farmer O 61a rd1 Valencia Middlesex township H54 1-8 B T.

WHITSIDE, W. J. 2ch farmer (Wheat & Oats) O 106a rd6 Butler Middlesex township H9 1-8.

Whitesides, W. J. 4ch O 75a rd1 Saxonburg Middlesex township H7.

WHITLEY, AMOS farmer O 76 1-2a rd1 Sarver Buffalo township H56 2-8.

Whitmire, Albert 6ch farmer O 111a rd1 West Sunbury Clay township H72.

Whitmire, E. B. 4ch laborer T H&L rd2 West Sunbury Oakland township H1 I T.

Whitmire, George farmer O 100a rd1 Mars Adams township H49 2-8.

Whitmire, Mrs. Jane 3ch farm manager O 78a rd2 West Sunbury Oakland township H1 1-8 I T.

Whitmire, J. C. farmer (Grain) O 50a rd1 West Sunbury Center township H8.

WHITMIRE, MRS. KATHERINE 2ch farm manager O 40a rd3 Chicora Concord township H82 I T.

Whitmire, Margaret 6ch farm manager O 130a rd1 Butler Oakland township H18 4-8 B T.

WHITMIRE, S. W. 1ch farmer O 300a rd2 West Sunbury Oakland township H1 1-8.

Whitmire, Thomas J. 5ch farmer O 240a rd2 West Sunbury Oakland township H11 4-8 I T.

Whitner, V. 1ch farmer O H&L rd2 Chicora Fairview township H53 1-8 I T.

Whitte, F. W. farmer O 130a rd2 Cabot Winfield township H31 4-8.

Whitten, Jarvis A. 3ch physician T H&1 1-2a rd6 Butler Middlesex township H3 4-8 I T.

Wible, C. H. 3ch farmer O 81 1-2a rd2 Renfrew Penn township H57 I T.

WIBLE, GEO. A. 1ch farming O 83a rd2 Renfrew Penn township H47 I T.

Wible, Geo. W. 1ch farmer WOS 60a rd2 Renfrew Penn township H47.

Wick, Adam farmer O 43a rd7 Butler Connoquenessing township H17 1-8.

WICK, A. C. 3ch farmer (Percheron Horses) O 110a T 100a rd4 West Sunbury Clay township H13 1-8 B T.

WICK, A. S. farmer (Dairy Products Live Stock) O 185a rd5 Slippery Rock Mercer township H23 1-8 I T.

WICK, CATHERINE (Wick Heirs) 1ch farmer O 108a rd2 West Sunbury Concord township H73 2-8 I T.

WICK, C. L. farmer O 118a rd2 West Sunbury Concord township H18 I T.

Wick, George W. engineer T H&L Claytonia Clay township H20.

Wick, H. A. farmer O 45a rd3 Evans City Connoquenessing township H15 1-8.

Wick, J. M. 5ch farmer O 100a rd3 Chicora Concord township H82 1-8 I T.

Wick, Leonard 1ch farmer O 90a rd7 Butler Connoquenessing township H17 1-8.

Wick, Mrs. Martha farmer (Grain) O 50a rd2 Slippery Rock Brady township H28.

WICK, P. C. 3ch carpenter O 31a rd2 Euclid Clay township H43.

WICK, RICHARD farmer O 52a rd2 West Sunbury Concord township H73 2-8 I T.

Wick, William M. 1ch farmer O 135a rd4 Chicora Oakland township H27 B T.

Wick, W. A. 2ch laborer O 25a Claytonia Clay township H20 B T.

Wick, W. A. farmer (Grain) O 50a rd1 Euclid Franklin township H5 1-8 B T.

Wick, W. P. 5ch driller T H&L rd1 Butler Oakland township H18 1-8 B T.

Wickering, Lewis 1ch street railway conductor O H&L Evans City Forward township H30 I T.

Widger, J. C. 1ch pumper T H&L rd1 Chicora Fairview township H75 2-8.

Widhofer, Andy 3ch farmer (Bees & Honey) O 82a Great Belt Clearfield township H49 1-8 B T.

WIEGAND, C. M. 1ch farmer (Barred Rock & Golden Wyandotte Chickens) O 48a box 37 Sarver Winfield township H65 2-8.

WIEGAND, C. W. 2ch farmer O 108a rd2 Cabot Winfield township H44 2-8.

Wiegand, Geo. 3ch farmer O 43a rd2 Cabot Winfield township H62.

Wigdon, Edward 2ch farmer (Grain) O 13a rd1 Slippery Rock Brady township H19.

Wigdon, John H. farmer (Grain) O 250a rd2 Keisters Brady township H21.

Wigdon, Josiah 1ch farmer (Grain) O 40a rd2 Prospect Franklin township H3 1-8 B T.

Wigdon, J. G. farmer (Grain) O 40a rd2 Prospect Franklin township H3 1-8 B T.

Wigle, Cyrus 1ch farmer (Grain) O 50a rd2 Prospect Franklin township H39.

Wigton, C. C. 4ch farmer O 100a rd2 Keisters Clay township H9 2-8 I T.

Wigton, John C. 2ch farmer (Grain) O 106a rd2 Prospect Franklin township H25 1-8 B T.

WIGTON, J. P. 1ch sexton O 24a box 41 Petrolia Fairview township H8.

Wiggins, Robt. H. 1ch farmer T 58a rd5 Butler Penn township H24.

Wiland, Mrs. Mary 7ch farmer O 70a rd4 Chicora Oakland township H28.

Wilbert, John laborer T H&L rd2 Fenelton Clearfield township H43.

Wilcox, A. C. 4ch farmer (Grain) O 54a rd1 Harrisville Mercer township H21 I T.

Wilhelm, Fred 3ch farmer O 30a rd1 Sarver Buffalo township H21 3-8.

WILHELM, G. T. farmer & teamster O 53a rd1 Cabot Jefferson township H42 2-8 B T.

WILES, JOHN F. 5ch laborer O H&1 1-2a rd1 Boyers Venango township H40.

WILES, WILBER W. tool dresser O 42a rd2 Karns City Fairview township H15.

Wiley, Miss Jane (Wiley Meirs) farm manager O 150a rd2 Saxonburg Clinton township H48 2-8.

WILEY, JAS. 2ch farmer (Live Stock) O 107a rd3 Harrisville Mercer township H35 1-8.

Wiles, William (Wiles Heirs) farmer O 80a rd68 Parkers Landing Washington township H17.

WILKEWITZ, ROBERT 2ch farmer (Guernsey Cattle) O 53a rd1 Sarver Buffalo township H21 1-8.

Wilkins, Wm. B. 2ch farmer O H&L rd2 Butler Summit township H27.

Willahan, Rev. W. H. 1ch minister O 2a rd3 Slippery Rock Worth township H37 1-8.

Wilson, A. pumper & producer O H&L rd66 Parkers Landing Allegheny township H37 1-8 I T.

Wilson, A. L. 1ch farmer O 52a rd6 Butler Middlesex township H2 I T.

Wilson, A. L. 4ch pumper T H&L rd2 Valencia Middlesex township H1.

Wilson, B F 5ch pumper O H&15a rd2 Evans City Forward township H24 I T.

WILSON, BERT W. 2ch farmer (Peaches) O 100a rd1 Prospect Muddy Creek township H50 2-8.

Wilson, C. H. 2ch laborer T 7a rd2 Valencia Middlesex township H18.

WILSON, G. C. 5ch farmer & teamster O 75a Eau Claire Vanango township H48 1-8 I T.

Wilson, Geo. N. farmer (R. I. Red Chickens) O 89a box 311 Evans City Jackson township H40 3-8.

Wilson, Henderson 5ch farmer (Grain) O 80a Prospect H58 1-8.

WILSON, JAMES 1ch farmer O 127a rd1 Valencia Middlesex township H53 1-8 B T.

WILSON, JAS. G. 4ch farmer (Grain) T 214a rd3 Slippery Rock Worth township H25 B T.

Wilson, John O 100a rd2 Valencia Middlesex township H16.

Wilson, John 2ch farmer O 2a rd8 Butler Butler township H7 5-8 I T.

Wilson, John H. farmer O 40a rd2 Valencia Middlesex township H26 1-8.

Wilson, Mrs. J. F. farmer (Grain) O 110a rd3 Slippery Rock Slippery Rock township H51 1-8.

WILSON, J. F. farmer O 20a rd4 Butler Penn township H61.

Wilson, J. L. farmer (Grain) O 15a rd3 Slippery Rock Worth township H25 B T.

WILSON, J. M. farmer O 106a rd1 Zelienople Jackson township H34 1-8.

Wilson. L. D. 3ch grocer O store & L gen del Bovard Cherry township H15.

Wilson, Mrs. Martha farmer O 80a Baldwin Fairview township H20 I T.

Wilson, Porter 4ch farmer (Live Stock) O 125a rd2 West Sunbury Center township H23 I T.

Wilson, Robert 9ch farmer (Grain) O 21a rd1 Prospect Muddy Creek township H64.

WILSON, R. C. 3ch farmer & Dairyman (Dairying) T 64a rd2 Keisters Slippery Rock township H31 I T.

Wilson, S. M. 1ch farmer (Barred Rock Chickens) O 18a rd3 Evans City Connoquenessing township H27 1-8 B T.

Wilson, Thomas farmer O 65a rd4 West Sunbury Clay township H13.

Wilson, Wm. farmer (Grain) O 60a rd1 Prospect Muddy Creek township H47 1-8.

WILLETTS, ARTHUR 6ch farmer T 144a rd1 Harmony Lancaster township H43 2-8.

Williams, A. T. 2ch farmer & rig builder O 50a rd2 Saxonburg Clinton township H45 1-8 B T.

WILLIAMS, CLAYTON 1ch farmer T 94a rd1 Boyers Venango township H5 5-8.

WILLIAMS, ELIZA J. 2ch farm manager O 47a rd2 Evans City Forward township H24 B T.

Williams, J. C. farmer (Hay) O 12a rd2 Slippery Rock Slippery Rock township H38 1-8.

WILLIAMS, M. H. 1ch farmer T 100a rd2 Renfrew Forward township H28 1-8 I T.

Williams, S. C. 2ch farmer O 95a rd1 Boyers Venango township H6 I T.

Williams, S. E. 4ch pumper T 18a rd1 Valencia Middlesex township H57 1-8 B T.

WILLIAMSON, S. K. 2ch farmer (Live Stock & Live Stock Dealer) O 96 1-2a rd5 Slippery Rock Mercer township H28 I T.

Williamson, W. H. 2ch farmer (Dairy & Poultry) O 110a rd5 Slippery Rock Mercer township H23 3-8 I T.

Wills, Joseph farmer O 72a Fenelton Donegal township H68.

WIMER, CHARLES 6ch farmer (Grain) O 53a rd3 Slippery Rock Worth township H41.

WIMER, FORD 1ch farmer (Grain) WOS 225a rd2 Slippery Rock Worth township H48 2-8.

WIMER, FRANK W. 6ch farmer (Grain & Horses) O 105a rd2 Portersville Worth township H50 4-8 B T.

Wimer, Horace 3ch farmer (Grain) O 100a rd1 Portersville Muddy Creek township H2 B T.

Wimer, H. 2ch farmer (Grain) O 100a rd2 Slippery Rock Worth township H49 3-8.

Wimer, Isaac 3ch farmer (Grain) O 50a rd3 Slippery Rock Worth township H22 2-8.

Wimer, Jas. A. 4ch farmer (Grain) C 100a rd1 Portersville Muddy Creek township H7 3-8.

Wimer, Jefferson 1ch farmer (Grain) O 100a rd2 Portersville Worth township H52.

Wimer, John W. farmer (Grain) O 125a rd2 Portersville Worth township H49 2-8 B T.

Wimer, Johnathan 1ch farmer O 52a rd1 Prospect Connoquenessing township H10.

Wimer, J. C. farmer (Grain) O 63a rd2 Portersville Worth township H49 2-8 B T.

Wimer, Peter 1ch farmer (Grain) O 225a rd2 Slippery Rock Worth township H48 2-8.

Wimer, Purvis 5ch farmer (Grain) O 72a rd2 Portersville Worth township H60 B T.

Wimer, Walter 5ch farmer (Grain) O 104a rd2 Portersville Worth township H51 1-8 B T.

Wineberg, D. H. 2ch carpenter T 60a rd1 Valencia Adams township H63 4-8 B T.

WINNER, W. L. 4ch farmer (Bricklayer) O 75a rd4 Butler Penn township H61 1-8.

Winters, C. C. 3ch stone mason O 3a rd2 Renfrew Penn township H41 1-8 B T.

WINTERS, JOHN D. 2ch stone mason (Major. W. Std. by Major C. 2 4 1-4) O 5 1-4a rd2 Renfrew Penn township H41 1-8 B T.

Winslow, Wm 1ch farmer O 75a rd51 Hilliards Cherry township H9 1-8.

Wise, Alvin P. farmer O 10a rd5 Butler Penn township H31.

WISE, ANDREW 3ch farmer (Corn) T 75a rd5 Butler Penn township H37 2-8 B T.

Wise, Calvin 4ch farmer O 40a rd5 Butler Penn township H34 I T.

WISE, GEO. B. 6ch farmer (Gardener) O 75a WOS 8a rd5 Butler Penn township H32 I T.

Wise, I. M. 2ch farmer and dairyman (Holstein Cattle) O 120a box 34 Harmony Jackson township H4 7-8 B T.

WISE, JOHN L. 6ch mail carrier T H&L rd1 Butler Center township H49 B T.

WISE, JOSEPH 5ch farmer O 75a rd5 Butler Butler township H69 1-8 I T.

Wise, V. H. 2ch farmer O 78a WOS 8a rd4 Butler Penn township H70 1-8.

Wise, William farmer O 125a rd5 Butler Penn township H37 1-8 B T.

WISE, W. H. 4ch farmer O 40a WOS 12a rd5 Butler Penn township H34 1-8 I T.

Wiskemann, Inez 1ch housekeeper O 28a rd1 Saxonburg Clinton township H3.

Witt, A. J. 5ch farmer O 67a rd4 Chicora Oakland township H33 2-8 B T.

Witt, Miss Frances housekeeper T H&L rd4 Chicora Oakland township H33 7-8.

Witzel, Adam 5ch farmer O 65a rd2 Harmony Jackson township H4 3-8.

WITZEL, MRS. ADAM 5ch housekeeper rd2 Harmony Jackson township H4 3-8.

Wohlgenuth, Louis 3ch farmer O 50a rd1 Mars Adams township H16.

Wolfe, Frank laborer O 6a rd2 Saxonberg Clinton township H6 1-8.

Wolf, Frank pumper T H&L rd1 Chicora Fairview township H75 2-8.

Wolfe, George A. 7ch pumper T H&L rd1 Chicora Donegal township H11 I T.

Wolfe, Louis farm hand WOS 230a rd1 Boyers Venango township H31 2-8 IT.

WOLFORD, FRANK 6ch farmer O 80a rd1 Keisters Cherry township H37.

Wolford, F. 2ch miner O H&L rd1 Keisters Cherry township H43 1-8 I T.

WOLFORD, F. W. 5ch pumper T H&L rd3 Chicora Donegal township H1.

Wolford, John farmer (Grain) O 100a Slippery Rock Slippery Rock township H31 I T.

Wolford, Joseph 1ch fireman T H&L rd2 Keisters Clay township H9 2-8.

WOLFORD, J. B. 6ch farmer T 160a rd1 Keisters Cherry township H53 1-8.

WOLFORD, W. C. 6ch farmer O 40a rd5 Chicora Donegal township H18 3-8.

Wolpert, S. 5ch farmer T 53a box 24 Herman Summit township H53 1-8.

Womer, J. E. 1ch contractor O 1 3-4a rd66 Parkers Landing Allegheny township H36 I T.

Wonderley, C. W. 2ch farmer (Grain) O 12a rd1 West Sunbury Center township H33 1-8.

Wood, C. A. 1ch farmer (White Leghorn Chickens) T 80a rd1 Valencia Adams township H63 2-8 B T.

Wood, C. H. 1ch farmer O 100a rd2 Saxonburg Clinton township H36.

Wood, J. J. 4ch pumper O H&L Boyers (Clintonville star route) Marion township H37 1-8 I T.

WOOD, R. O. 6ch farmer (Hay) O 175a rd2 Saxonburg Clinton township H49.

WOOD, SAMUEL 3ch miner T H&L rd3 Butler Summit township H32 3-8 B T.

Wood, Thomas 2ch farmer O 41a rd1 Saxonburg Clinton township H12 1-8.

WOOD, THOMAS M. coal gauger O 82a No. 8 Wood St. Room 305 Pittsburg Adams township H20 1-8 B T.

Wood, T. C. 5ch stonemason O H&L rd3 Butler Summit township H37 B T.

Wood, W. A. 3ch oil producer (W. Leghorn Chickens) O 3a rd4 Butler Butler township H59 5-8 I T.

Worch, George 2ch farmer O 42a rd2 Sarver Clinton township H40.

Work, G. W. 2ch pumper T H&L rd2 Chicora Fairview township H46 1-8 I T.

Workley, Chas. 1ch farmer (W. Leghorn Chickens) O 111a rd2 Harmony Lancaster township H14 B T.

Workley, F. J. 1ch farmer (R. I. Red Chickens) O 76a rd2 Harmony Lancaster township H14 1-8 B T.

Worsk, George A. 3ch miner T H&L Hilliards Washington township H68.

Wortz, Andrew laborer O 3a Evans City Jackson township H23.

WRAY, CHARLES W. 3ch farmer O H&L T 119a rd1 Petrolia Washington township H56 I T.

Wray, Harry 1ch laborer T 60a rd1 Petrolia Concord township H26 1-8 I T.

Wray, Robert 2ch farmer O 119a rd1 Petrolia Washington township H56 I T.

Wright, Chas. W. 8ch laborer O H&store box 85 Cabot Winfield township H51 B T.

WRIGHT, E. S. 2ch farmer O 57a rd1 Renfrew Connoquenessing township H39 1-8 B T.

Wright, Isaac N. farmer (R. I. Red Chickens) O 85a rd1 Freedom Cranberry township H47 1-8.

Wright, John 2ch farmer O 75a rd2 Cabot Winfield township H52 2-8.

Wurster, John 3ch farmer O 77a rd3 Evans City Lancaster township H46 B T.

Wyland, Fred O 65a rd2 Valencia Middlesex township H16.

Wylie, Samuel 5 ch farmer O 109a rd1 Saxonburg Middlesex township H15 2-8.

YEAHNIG, ALBERT F. farmer O 98a Saxonburg Jefferson township H49 3-8 B T.

Yerger, John 2ch farmer O 20a rd2 Mars Cranberry township H33.

YINGLING, E. F. 2ch poultry farm O 43a rd2 Renfrew Penn township H19 3-8 I T.

Yingst, E. C. 1ch telegraph operator T H&L box 38 Cabot Winfield township H51 1-8.

YINGST, S. P. farmer O 25a box 25 Marwood Winfield township H24 1-8.

YOST, Wm. 2ch farmer (Short Horn Cattle and R. I. Red Chickens) O 160a rd2 Butler Summit township H29 2-8 I T.

Youkers, Albert W. 2ch farmer (Dairy) O 130a rd8 Butler Center township H47 1-8 B T.

Young, Amous farmer (Reg. Short Horn Cattle) O 158a rd1 West Sunbury Clay township H73 4-8 B T.

YOUNG, A. S. 6ch farmer and fruit grower (Fruit) O 115a rd3 Evans City Jackson township H16 5-8 B T.

Young, Calvin farmer O 12a rd2 West Sunbury Concord township H49 1-8.

Young, Charles A. 4ch oil producer O 100a T H&L rd1 Fenelton Donegal township H65 3-8 I T.

Young, Daniel 1ch farmer WOS 53a rd2 Fenelton Clearfield township H25 I T.

YOUNG, EDWIN 3ch farmer (Coal Dealer) O 150a rd3 Evans City Connoquenessing township H34 B T.

YOUNG, MRS. EVA 3ch housekeeper (W. Leghorn Chickens) rd2 Fenelton Clearfield township H25 I T.

Young, George 1ch miner T H&L Argentine Washington township H13 1-8.

Young, Homer M. 7ch tool dresser O 50a rd1 West Sunbury Clay township H71 B T.

Young, H. B. laborer O 12a rd2 Saxonburg Clinton township H15.

Young, H. H. 3ch engineer (W. Leghorn Chickens) O 53a rd2 Fenelton Clearfield township H25 I T.

Young, John 10ch miner O 8a rd2 Chicora Fairview township H68 2-8.

YOUNG, JOHN L. 1ch farmer O 105a rd3 Chicora Oakland township H16 2-8 B T.

YOUNG, J. H. 3ch farmer (Grain) T 100a rd4 Slippery Rock Slippery Rock township H15 2-8.

Young, J. K. 1ch farmer O 100a rd1 Prospect Connoquenessing township H2.

Young, J. R. 4ch farmer (Grain & Hay) O 76a rd1 Portersville Muddy Creek township H10 1-8.

Young, O. W. 1ch farmer O 60a rd1 Evans City Forward township H36 2-8.

YOUNG, ROBERT H. 1ch farmer (Grain) O 112a rd3 Slippery Rock Worth township H31 1-8.

Young, Sheldon 5ch farmer (Grain) O 52a rd1 West Sunbury Center township H9 1-8 B T.

Young, T. B. 3ch farmer WOS 80a rd6 Butler Butler township H65 1-8 I T.

YOUNG, WM. farmer (Grain) T H&L rd2 Sunbury Center township H23.

Young, Wm. 1ch poultry raising O 8a Euclid Clay township H47.

YOUNG, W. D. 2ch farmer T 422a rd2 Fenelton Clearfield township H9 I T.

YOUNG, W. J. 4ch farmer (Berkshire Hogs) O 70a T 20a rd1 West Sunbury Center township H20 2-8 B T.

Youngblood, J. W. tool dresser T H&L rd3 Evans City Jackson township H13 1-8 B T.

Youngbloot, Wm. 7ch farmer O 53a box 45 Harmony Jackson township H19 B T.

YUND, F. L. 2ch farmer O 45a rd2 Renfrew Forward township H8 2-8.

Zammal, Susanna housekeeper O 54a rd4 Chicora Donegal township H47.

ZANELLA, ANGELINA 2ch housekeeper T H&L Chicora Donegal township H22 4-8.

ZANELLA, LOUIS 2ch coal miner T H&L Chicora Donegal township H22 4-8.

Zehner, E. W. 3ch farmer O 88a rd1 Zelienople Jackson township H47 1-8 B T.

Zehner, F. G. farmer O 88a rd1 Zelienople Jackson township H47 1-8 B T.

Zehner, Henry 1ch farmer O 77 3-4a rd1 Zelienople Jackson township H47 4-8 B T.

ZEIGLER, CLARENCE H. 2ch farmer and stock raiser (W. Leghorn and W. Wyandotte Chickens) T 80a Harmony Jackson township H4 4-8 B T.

Zeigler, G. A. 3ch farmer and dairyman (Holstein Cattle) O 180a Harmony Jackson township H20 2-8 B T.

Zeigler, S. A. 4ch farmer (Peaches) O 130a rd6 Butler Penn township H64 I T.

ZELLSMAN, CHRIST 2ch farmer O 50a rd1 Cabot Jefferson township H34 3-8 B T.

Zellsman, John 3ch farmer & dairyman O 91a Marwood Winfield township H29 1-8 B T.

Zieck, Michael 9ch farmer and stock raiser (Guernsey Cattle) O 105a rd1 Zelienople Jackson township H48.

Ziegler, Aaron farmer O 9 1-2a box 30 Edienau Jackson township H28 2-8.

ZIEGLER, MRS. AARON farmer O 9 1-2a box 30 Jackson township H28 2-8.

ZIER, CONRAD G. driller O 27a rd2 Cabot Buffalo township H4.

Zier, Geo. 3ch farmer (Poultry) O 83a rd2 Cabot Winfield township H62 1-8.

Zillifro, A. W. 1ch farmer (Grain) O 69a rd2 Portersville Brady township.

Zimmel, P. J. 2ch farmer O 135a rd4 Chicora Donegal township H22 B T.

Zimmel, Valentine 8ch farmer O 60a rd4 Chicora Donegal township H37 I T.

Zimmerman, Henry farmer O 37a rd6 Butler Penn township H9.

Zinkhan, Adam 1ch farmer O 45a rd1 Zelienople Jackson township H36.

ZINKHAN, C. F. farmer O 70a rd1 Zelienople Jackson township H32 2-8 B T.

Zinkhan, Chas. 4ch farmer T 192a rd3 Evans City Lancaster township H52 2-8.

Zinkhan, Geo. 6ch farmer T 80a rd3 Evans City Jackson township H10 B T.

Zinkhan, Phillip 2ch farmer O 45a rd1 Zelienople Jackson township H36.

Zinkhann, P. H. 2ch laborer T H&L rd2 Evans City Forward township H13 1-8.

Zinkorn, Gilmore farmer T 47 1-2a Evans City Jackson township H35.

Zinkorn, Mrs. Sarah farmer O 47 1-2a Evans City Jackson township H35.

Classified Business Directory of Butler County

ATTORNEYS AT LAW

A. M. Christley, Attorney at Law, 311 South McKean Street Butler, Pa.

Christley & Baker, Attorneys at Law, 208-09 I. O. O. F. Building, Butler, Pa.

C. F. Hosford, Jr., Attorney at Law, Reiber Building, Butler, Pa.

Edgar H. Negley, Attorney at Law, 10 West Diamond Street, Butler, Pa.

Harry L. Graham, Attorney at Law, 506 Butler County National Bank Building, Butler, Pa.

Howard I. Painter, Attorney and Notary Public, 257 South Main Street, Butler, Pa.

Jackson & Troutman, Attorneys at Law, 412 Butler County National Bank Building, Butler, Pa.

James M. Galbreath, Attorney at Law, Butler County National Bank Building, Butler, Pa.

John B. & Thos. H. Greer, Attorneys at Law, Butler County National Bank Building, Butler, Pa.

John C. Graham, Attorney at Law, 202 I. O. O. F. Temple, Butler, Pa. (See Adv.)

John R. Henninger, Attorney at Law, 112 West Diamond Street, Butler, Pa.

T. C. & James O. Campbell, Attorneys at Law, 208 South Main Street, Butler, Pa.

J. W. Hutchinson, Attorney at Law, 114 North West Diamond Street, Butler, Pa.

Marshall & Watson, Attorneys at Law, 112 West Diamond Street, Butler, Pa.

Murrin & Murrin, Attorneys at Law, Guaranty Trust Building, Butler, Pa.

R. P. Scott, Attorney at Law 502 Butler County National Bank Building, Butler, Pa.

Samuel Walker, Attorney at Law, 308 Butler County National Bank Building, Butler, Pa.

Theodore C. H. Keck, Attorney at Law, 257 South Main Street, Butler, Pa.

Thomas A. Cratty, Attorney at Law, 202 Odd Fellows Building Butler, Pa.

W. B. Purvis, Attorney at Law, 404 South Main Street, Butler, Pa.

Wm. G. Wilson, Attorney at Law, Butler County National Bank Building, Butler, Pa.

Wm. H. Martin, Attorney at Law, 10 West Diamond Street, Butler, Pa.

AUTOMOBILES, GARAGES, REPAIRS, SUPPLIES AND ACCESSORIES

Auto Tire & Supply Co., Tires, Refined Gasoline & Auto Accessories, 119 East Diamond Street, Butler, Pa. (See Adv.)

Butler Auto Tire Repair Co., Tire Repairs, East Diamond Street, Butler, Pa. (See Adv.)

Butler Buick Co., Automobile Sales Agency, Garage & Supplies, The Diamond, Butler, Pa.

Chambers Garage & Welding Co., Repairing, Storage, Supplies and Welding, Near B. & O. Station, Butler, Pa. (See Adv.)

Cherry Auto Co., Automobile Supplies and Repairing, Cunningham and Cherry Streets, Butler, Pa. (See Adv.)

Crawford Auto Co., Automobiles and Accessories, W. W. Crawford, Mgr., 138-140 West Jefferson Street, Butler, Pa. (See Adv.)

Peoples Phone 1451-L Bell Phone 902-J

Butler Auto Tire Repair Company

FLOYD V. KESSELMAN, Manager

Vulcanizing and Retreading

Free Tire Service Truck in Town and Macadams

All Work Guaranteed

Walker Building, Next Nixon Hotel E. Diamond Street

BUTLER, PA.

LERNER AUTO GARAGE

AGENTS FOR FORD CARS

AUTO SUPPLIES, GASOLINE AND OILS
REPAIRING, WASHING AND PAINTING

Work Guaranteed, Prices Reasonable

Bell Phone 122-R3 Near Sarver, Pa.

J. E. BLACK MOTOR CAR COMPANY

STUDEBAKER

DISTRIBUTOR

Office, 150 N. Main Street Garage, 111-115 W. North Street

Both Phones BUTLER, PA.

Roy I. Burtner A. W. Hutchison

Cherry Auto Company

Successors to Slentz Auto Co.

AUTOMOBILE SUPPLIES AND REPAIRING
SECOND HAND CARS

Cunningham and Cherry Streets Butler Pa.

BELL PHONE 84-J. PEOPLES 1461-X

CRAWFORD AUTO CO.

Distributors of Mitchell, Maxwell and Oakland Automobiles.
Vim light delivery and Republic heavy trucks.

Dealers in Automobiles and Accessories

138-140 W. JEFFERSON STREET BUTLER, PA.

W. W. CRAWFORD, Manager

F. J. Keck & Co., Garage, Repairs, and Automobile Accessories, 131 East Jefferson Street, Butler, Pa.

J. E. Black Motor Car Co., Studebaker Distributor, 150 North Main Street, Butler, Pa. (See Adv.)

John H. Welsh, Garage and Machine Shop, Main Street, Slippery Rock, Pa. (See Adv.)

Lerner Auto Garage, Autos and Auto Supplies, R. F. D. 2, Cabot, Near Sarver, Pa. (See Adv.)

Prospect Auto Co., Distributors of Automobiles, Prospect, Pa. (See Adv.)

W. E. McClung & Son, Auto Supplies, 122 East Cunningham Street, Butler, Pa. (See Adv.)

BAKERIES

P. Diehl & Son, Bakers, 319 Center Avenue, Butler, Pa. (See Adv.)

Thos. A. Morrison, Baker and Ice Cream Manufacturer, 112 West Cunningham Street, Butler, Pa.

W. E. McCLUNG & SON

TIRE AND TUBE REPAIRING

AUTO TIRES AND ACCESSORIES

122 E. Cunningham Street BUTLER, PA.

BELL PHONE 42-R PEOPLES PHONE 243-L

PEOPLES PHONE 400 BELL PHONE 160

AUTO TIRE AND SUPPLY CO.

VACUUM OIL—FREE AIR

REFINED GASOLINE

KELLY-SPRINGFIELD AND FEDERAL TIRES

ADJOINING NIXON HOTEL **BUTLER, PA.**

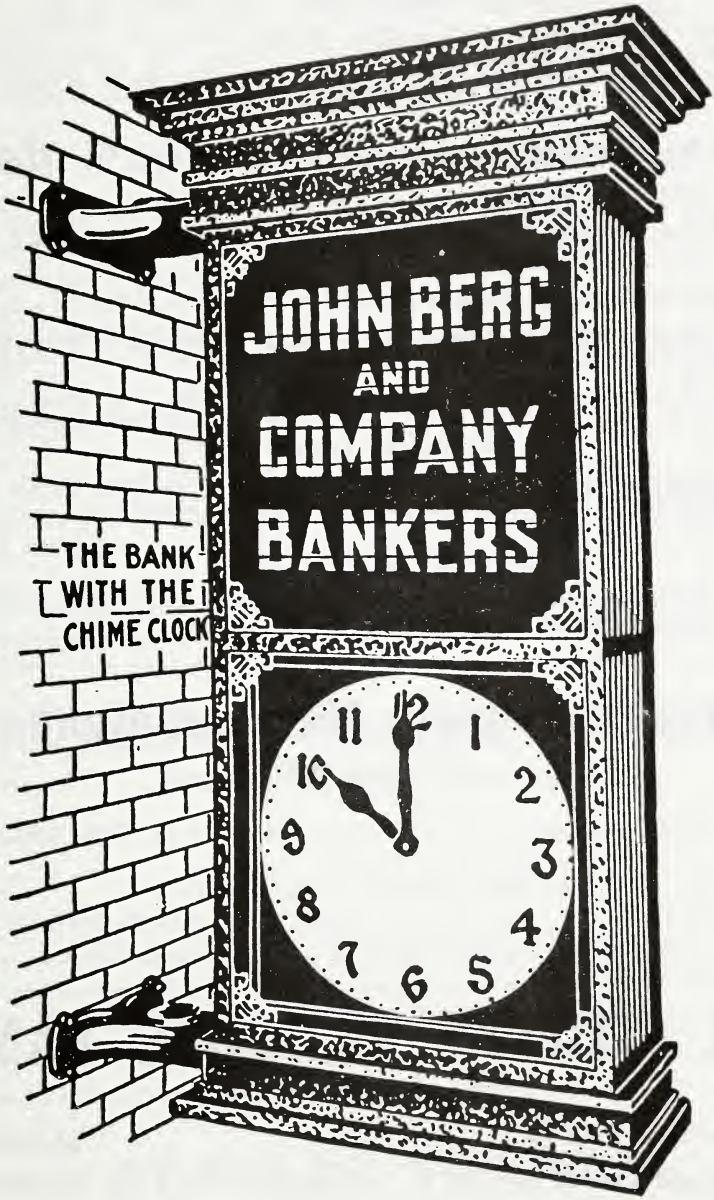

ESTABLISHED 1869

THE ONLY BANK IN BUTLER INDIVIDUALLY LIABLE

BANKS AND TRUST COMPANIES

Guaranty Safe Deposit and Trust Co., Banking and Handling of Estates, 231 South Main Street, Butler, Pa. (See Adv.)

Butler Savings & Trust Co., 106 South Main Street, Butler, Pa. (See Adv.)

John Berg & Co., Bankers, Butler, Pa. (See Adv.)

Lyndora National Bank, Lyndora, Pa. (See Adv.)

The Butler County National Bank & Butler County Trust Co., Main Street, Butler, Pa. (See Adv.)

The Citizens National Bank, Evans City, Pa., (See Adv.)

The Farmers National Bank, Farmers' Accounts Solicited, Main Street, Butler, Pa. (See Adv.)

The Merchants National Bank, Main Street, Butler, Pa. (See Adv.)

BOWLING ALLEYS

Butler Bowling Alleys, Bowling Alleys, Geo. F. Geiger, Prop., 333 South Main Street, Butler, Pa. (See Adv.)

BUSINESS COLLEGES

Butler Business College, Commercial College, A. F. Regal, Prop., 319-327 South Main Street, Butler, Pa.

The Merchants National Bank

BUTLER, PA.

Invites Your account. Interest on Time Deposits

"We take care of our customers"

OPEN SATURDAY EVENINGS

THE CITIZENS NATIONAL BANK

EVANS CITY, PA.

Capital Stock Paid in - - - -	**$50,000.00**
Surplus and Profits - - - -	**$56,000.00**

S. J. IRVINE, President DR. H. M. WILSON, Vice President

C. H. BEHM, Cashier F. C. IRVINE, Assistant Cashier

EYTH'S BOOK STORE

NEW LOCATION

103 SOUTH MAIN STREET (2 Doors from Jefferson St.) BUTLER, PA.

Peoples Phone 318-L Bell Phone 234-R

Wall Papers, Books, Stationery

Bibles, Gift Books, Birthday Booklets, Cameras, Photo Supplies, Pocketbooks, Fountain Pens, Blank Books, and Full Line of Office Supplies and Magazines.

John C. Graham, *Attorney and Counsellor at Law*

Business matters only solicited

Odd Fellows Building, Butler, Pa. Phones, Bell 144, Peoples 1640

GRAHAM REAL ESTATE COMPANY

Buys and Sells Real Estate and Insures Anything on Top of the ground.

I. O. O. F. Temple, Butler, Pa.

Phones, Bell 144, People 1640

Have a good time at the

BUTLER BOWLING ALLEYS

(*Brunswick Balke—Collender*)

The Best in Butler

GEO. F. GEIGER, Proprietor

333 SOUTH MAIN STREET BUTLER, PA.

The latest novelties in **Hats, Caps, Shirts, Hosiery** and **Underwear**; also the exclusive agency for **Ed. V. Price & Co.s'** Celebrated Tailored-to-Order Clothes, at

RUNKLES' TOGGERY

333 SOUTH MAIN STREET BUTLER, PA.

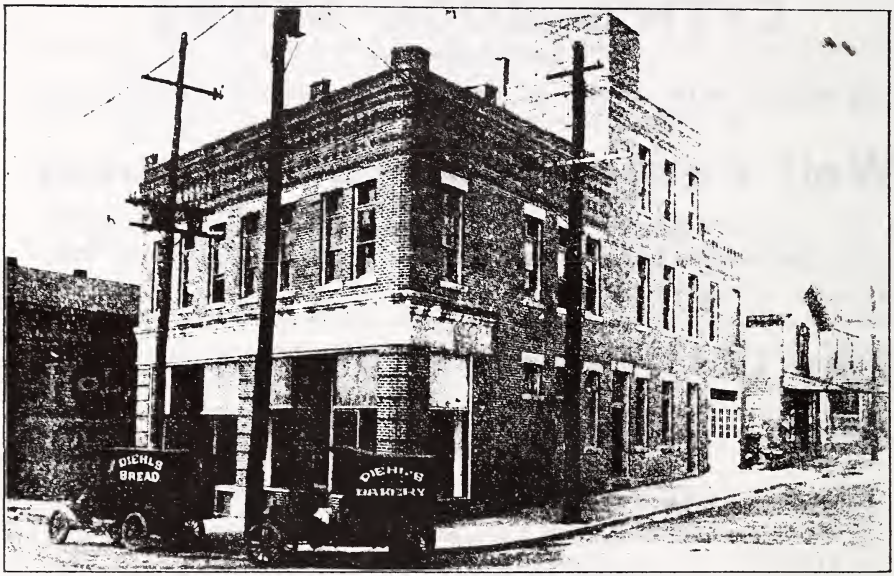

DIEHL'S BUTTER-NUT and NEW ENGLAND BREAD

ARE MADE IN THIS SANITARY BAKERY
IF YOU DO NOT USE OUR BREAD
YOU ARE MISSING A BIG TREAT.
OUR BREAD, IF ONCE USED, ALWAYS
USED. ASK YOUR GROCER

P. DIEHL & SONS

BUTLER, PA.

BUILDERS' SUPPLIES

Butler Plaster & Concrete Co., Dealers in General Builders' Supplies, Negley Avenue and B. & L. E. R. R. Butler, Pa.

BOOTS AND SHOES

C. E. Miller, Boots and Shoes, 215 South Main Street, Butler, Pa.

BOTTLERS

C. H. Kennedy, Manufacturer of Birch Beer, Ginger Ale & Mineral Water, 158 Race Street, Butler, Pa. (See Adv.)

COLBERT

HATS AND FURNISHING GOODS

Novelties in Neckwear Latest Styles Lowest Prices

Reliable Goods

130 South Main St. Butler, Pa.

The Famous Clothing Store of Butler

(THAT'S ALL)

Ready-to-wear Clothing, Tailor Made Clothes
Hats and Furnishings

Everything in this store exactly as represented. Always the best goods, at the lowest prices. Let us prove to you that we can serve you with more and better goods than any other store in Butler.

IT PAYS TO TRADE WITH US.

142 SOUTH MAIN STREET - - BUTLER, PA.

KIDD & CLARK'S OLD STAND

BELL PHONE 373-M PEOPLES PHONE 772-L

Branch Store of Engelman Bros. of Pittsburg

Harry Engelman, *Manager*

BUTCHERS

F. E. Dick, Butcher, 548 Mifflin Street, Butler, Pa. (See Adv.)

BLACKSMITH AND HORSESHOERS

Kesselman & Co., Manufacturers of Oil Well Supplies, Cor. South Main and Etna Streets, Butler, Pa.

CATTLE DEALERS

The Keystone Creamery, Registered Jersey Cattle, Gerlach Bros., Props., Star Route, Slippery Rock, Pa. (See Adv.)

CHIROPRACTOR

E. M. Baldwin, Chiropractor, 231 West Jefferson Street, Butler, Pa. (See Adv.)

CIVIL ENGINEERS

Harper & Horn, Civil Engineering and Surveying, Younkins Building, Butler, Pa. (See Adv.)

R. H. Pillow, Civil Engineering and Surveying, 8 West Diamond Street, Butler, Pa. (See Adv.)

KIRKPATRICK BROTHERS

EXTENDS TO YOU A HEARTY INVITATION TO VISIT

"THE NEW WAY STORE"

We Have Four Floors

The best of all that's best in

Clothing, Furnishings Hats and Shoes

We are Butler, county Agents for the Famous Hamburger Bros. & Co., Clothes, and the Styleplus $17.00 Clothes. Also the Florsheim and the Brown Shoe Co. Shoes.

BIGGEST WALL PAPER STOCK IN BUTLER COUNTY

We also sell the following at prices, that will save you money

RUGS, CARPETS, LINOLEUMS, FLOOR OIL CLOTHS
QUEENSWARE, GRANITEWARE, WICKERWARE, PAINTS
BABY CARRIAGES, HARDWARE, STOVES AND REPAIRS PLOWS AND REPAIRS, WASH MACHINES
SCREENS, DOORS AND WINDOWS, ETC.

GIVE US A CALL

KIRKPATRICK BROTHERS

134 SOUTH MAIN STREET **BUTLER, PA.**

CLEANERS AND DYERS

Aland's French Dry Cleaning Works, Dyeing and Cleaning, 140 South Main Street, Butler, Pa. (See Adv.)

CONTRACTORS & BUILDERS

C. N. O'Neil, Contractor and Oil Producer, 422 North Broad Street, Butler, Pa.

CLOTHIERS

Douthett & Graham, Men's and Boy's Clothing and Furnishings, 149 South Main Street Butler, Pa. (See Adv.)

Green & Young, Clothiers, 118 South Main Street, Butler, Pa.

Kirkpatrick, Bros., Clothing, Furnishings, Shoes, Rugs, Etc., 134 South Main Street, Butler, Pa. (See Adv.)

Samuel N. Cohn, Clothing, Hats and Furnishings, 108 South Main Street, Butler, Pa. (See Adv.)

The Famous Clothing Store, Men's Clothing and Furnishings, Harry Engelman, Mgr., 142 South Main Street, Butler, Pa. (See Adv.)

COLLEGES AND SCHOOLS

International Correspondence Schools of Scranton, Pa., Correspondence Schools, 206 North Main Street, Butler, Pa. (See Adv.)

SAMUEL N. COHN

The Clothier

Your moneys worth in Clothing, Hats and Furnishings. Satisfaction or your money back.

108 S. MAIN STREET BUTLER, PA.

We Welcome Farmers To Our Store

The head of our firm was a farmer for 25 years

We only have one low price to all

We sell everything that a man or boy wears. Come to see us.

DOUTHETT & GRAHAM

149 S. MAIN STREET, BUTLER, PA.

Dr. C. Edward Miller

DENTIST

LANTZ BUILDING

339 CENTER AVE. BUTLER, PA.

PEOPLES PHONE 818-X

Dr. O. O. Moorhead

DENTIST

137½ SOUTH MAIN ST. BUTLER, PA.

Over Rosenberg's Clothing Store

---

104 N. Main Street **Peoples Phone 1641-A**

DR. FRANK W. WALDRON

DENTIST

Special Attention Given to Plate Work, Using New Method

Opp. Lowry Hotel **Butler, Pa.**

Dr. John V. Cowden

FARMERS NATIONAL BANK BUILDING

238 S. MAIN ST., BUTLER, PA.

Both Phones

Special Attention to Stomach Diseases

CORSET SHOP

The Corset Shop, Corsets, Sarah L. Browne, 121 East Cunningham Street, Butler, Pa. (See Adv.)

DAIRIES, MILK DEPOTS AND ICE CREAM

Butler Pure Milk Co., Wholesale and Retail Dealers in Milk, Cream, Butter and Ice Cream, Cor. Wayne and McKean Streets, Butler, Pa. (See Adv.)

F. W. Limberg, Manufacturer of Ice Cream, Wholesale and Retail, 345 North Cliff Street, Butler, Pa. (See Adv.)

Thompson Bros, Ice Cream Manufacturers, 400 West North Street, Butler, Pa. (See Adv.)

J. S. McGinnis, Dairy Products, 417 1-2 South Main Street, Butler, Pa.

DENTISTS

Dr. C. Edward Miller, Dentist, 339 Center Avenue, Lantz Building, Butler, Pa. (See Adv.)

Dr. Frank W. Waldron, Dentist, 104 North Main Street, Butler, Pa. (See Adv.)

Dr. O. O. Moorhead, Dentist, 137 1-2 South Main Street, Butler, Pa. (See Adv.)

W. P. McIlroy, Dentist, 215 South Main Street, Butler, Pa.

DEPARTMENT STORES

A. Troutman's Store, Department Store, 209 South Main Street, Butler, Pa. (See Adv.)

Templeton & Co., Department Store, 344 South Main Street, Butler, Pa.

BRITTAIN DRUG COMPANY

SUCCESSORS TO

CITY PHARMACY, 112 S. Main Street, Butler, Pa.

OPEN DAY AND NIGHT

Prescriptions Carefully Compounded, Special Attention Given to Parcel Post Orders

Zimmerman's Specialty Store, Women's, Misses' and Children's Outfitters, 100 North Main Street, Butler, Pa. (See Adv.)

DEPUTY SHERIFF

T. James Dodds, Deputy Sheriff, 426 Mifflin Street, Butler, Pa.

DRUG STORES

Brittain Drug Co., Druggists, 112 South Main Street, Butler, Pa. (See Adv.)

Butler Drug Co., Druggists, 200 North Main Street, Butler, Pa. (See Adv.)

City Pharmacy, Drugs, Paints, Stock Foods, and Veterinary Remedies, J. D. Thomas, Prop., Evans City, Pa. (See Adv.)

DeWolf's Pharmacy, Drugs, Patent Medicines, Soda and Cigars, Chicora, Pa. (See Adv.)

Purvis Pharmacy, Druggist, 213 South Main Street, Butler, Pa.

Shakely & Starr, Drugs, Toilet Goods, Rubber Goods and Rexall Remedies, 106 North Main Street, Butler, Pa. (See Adv.)

T. F. Diefenderfer, Diamond Pharmacy, Drug Store, 242 South Main Street, Butler, Pa.

DEWOLF'S PHARMACY

CHICORA, PA.

Peoples Phone 11-A Bell Phone 50-J

ROY H. HUTZLER, Phg., Mgr.

The Santox Drug Store

DE WOLF'S DRUG STORE SERVICE

is an untiring effort to give every customer a square deal for his money.

Any store that does that deserves patronage and deserves to win success.

We give the Highest Quality in Goods and Service and all at a fair price for the goods.

We would be glad to secure a share of your trade.

Vanophone Agency **Johnson's Candy**

The Redick-Grohman Drug Store, Drugs, Paints, Oils, Etc., 109 North Main Street, Butler, Pa. (See Adv.)

W. J. Maybury, Rexall Remedies, Main Street, Slippery Rock, Pa. (See Adv.)

Keystone Pharmacy, Druggist, 341 Center Avenue, Butler, Pa.

DRY GOODS STORES

Alf. M. Reiber & Bro., Dry Goods, Men's and Women's Furnishings, Main Street, Butler, Pa.

C. M. Eisler Company, Dry Goods, Women's and Men's Furnishings, 221 South Main Street, Butler, Pa. (See Adv.)

DON'T FORGET

THE REXALL STORE

When in need of Drugs, Toilet Articles, Perfumes, Veterinary Remedies. Also Candy, Soda and Cigars

W. J. MAYBURY, Druggist SLIPPERY ROCK, PA.

Independent Telephone 64

CITY PHARMACY

J. D. THOMAS, Proprietor

Thomas' Laxative Tonic Tablets

Rexall Agency, Nyals Agency, Vinol, Tanlac.

BELL TELEPHONE 52-R **EVANS CITY, PA.**

Call Us for Anything You Need

STOCK FOODS AND VETERINARY REMEDIES

BOTH PHONES

BUTLER DRUG COMPANY

200 North Main Street Butler, Pa.

DRUGS AND SUNDRIES

PHONE ORDERS PROMPTLY ATTENDED TO. FORWARDED BY PARCEL POST

Aland's French Dry Cleaning Works

140 S. MAIN STREET — BUTLER, PA.
Peoples Phone 127 — Bell Phone 373-J

Soiled Garments Cleaned, Dyed and Refinished like New, without the Slightest Injury to the Fabric.

Our Works Equipped with All Modern, Electric Power, Machinery and Appliances.

S. F. McBRIDE — A. A. DECKER

McBRIDE & DECKER

Dry Goods, Umbrellas, Underwear, Hosiery Linens, Gloves

NECKWEAR—LACE CURTAINS—DRAPERIES
SUIT CASES—TRAVELING BAGS

McCALL PATTERNS

McBRIDE & DECKER, 126 So. Main St., Butler, Pa.

L. L. DOANE, M. D.

Practice limited to the

EYE—EAR—NOSE AND THROAT

Glasses Fitted

ROOMS, 200-201, ODD FELLOWS TEMPLE

Hours: 9 to 12, 1:30 to 4, Sundays, 2 to 3

Both Phones in Office and Residence

201 SOUTH MAIN STREET, BUTLER, PA.

F. M. Harper
Phone 1626-A

R. K. Horn
Phone 469-X

HARPER & HORN

CIVIL ENGINEERS

Mine Work — Surveying — Estimating

Younkins Building — Opposite Court House — Butler, Pa.

Office Phone 564-L

L. Stein & Son, Dry Goods and Notions, 108 North Main Street, Butler, Pa. (See Adv.)

McBride & Decker, Dry Goods, 126 South Main Street, Butler, Pa. (See Adv.)

EYE, EAR, NOSE AND THROAT SPECIALISTS

L. L. Doane, M. D., Practice Limited to Eye, Ear, Nose and Throat, I. O. O. F. Temple, Main and Cunningham Streets, Butler, Pa. (See Adv.)

Dr. James C. Boyle, Eye, Ear, Nose and Throat Specialist, 121 East Cunningham Street, Butler, Pa.

W. Strantz, M. D., Ophthalmologist, 127 South Main Street, Butler, Pa.

FACTORIES

Evans Manufacturing Co., Limited, Manufacturers of Gas and Gasoline Engines and Oil Well Supplies, 403 South McKean Street, Butler, Pa. (See Adv.)

Joseph Staudacher, Refrigerator Manufacturer, 152 Etna Street, Butler, Pa. (See Adv.)

FISH MARKETS

Fulton Fish Market, Fish and Poultry, 130 West Jefferson Street, Butler, Pa.

R. H. PILLOW

Successor to George C. Pillow

CIVIL ENGINEER AND SURVEYOR

MINE AND LAND SURVEYING MAPS

Office Phone Peoples 50-X Residence Phone Peoples 647-A

Office, 8 West Diamond St. **Residence 230 Fifth Ave.**

BUTLER, PENNSYLVANIA

THE MODERN STORE

The best place in Butler to buy Dry Goods. Ladies' Children's and Men's Furnishings, Ladies' Waists, Skirts, Furs, Muslin Underwear, etc., etc. Agents in Butler for Ladies' Home Journal Patterns. All mail orders promptly attended to.

C. M. EISLER COMPANY

221 **South Main Street**
Bell Phone
Peoples Phone

Bell Phone 12-11 Peoples Telephone 65-G

E. A. WATSON

Successor to Wm. Watson & Son

Dealer in Dry Goods, Groceries, Boots, Shoes, Lime Cement, Fertilizers, Drain Tile, Flour Mill Feeds and Grain

Country Produce Taken in Exchange

R. F. D. 2 PROSPECT ISLE, PA.

STEIN'S STORE

THE OLD RELIABLE DRY GOODS STORE

Best Values in Silks, Dress Goods, Hosiery and Underwear

L. STEIN & SON

108 NORTH MAIN STREET BUTLER, PA.

Zimmerman's Specialty Store

THE STORE OF QUALITY AND SERVICE

Women's and Misses'

Suits, Coats, Dresses, Millinery, Waists

Furnishings, Etc.

Together with a Splendid Line of

Infants' and Children's Wear

ZIMMERMAN'S

100 N. Main and 110 W. Jefferson Streets Butler, Pa.

FLORIST

A. F. Morrison, Florist, R. F. D. 1, Mars, Pa., (See Adv.)

FLOUR, FEED, GRAIN AND HAY

Enos Barkey, Flour, Feed, Coal and Builders' Supplies, Harmony Street, Evans City, Pa.

J. M. Sutton & Son, Manufacturers of Flour and Feed, Harrisville, Pa. (See Adv.)

P. J. Oesterling & Son, Flour and Feed Merchants, 354 East Jefferson Street, Butler, Pa. (See Adv.)

Thompson & Glenn, Flour, Feed and Grain, Wholesale and Retail, Rear 235-241 Jefferson Street, Butler, Pa. (See Adv.)

FOUNDRIES

Butler Engine & Foundry Co., Manufacturers of Gas and Steam Engines, Lookout Avenue, Butler, Pa.

FURNITURE AND CARPETS

Alfred A. Campbell, Furniture Carpets and House Furnishings, 337 South Main Street, Butler, Pa.

C. Ferd Hyle, Furniture, Carpets, Funeral Director and Embalmer, Evans City, Pa. (See Adv.)

C. FERD HYLE

Both Phones

FURNITURE, CARPETS, LINOLEUMS

Funeral Director and Embalmer

Evans City, Pennsylvania

Geo. Ketterer, Furniture, 222 South Main Street, Butler, Pa. (See Adv.)

The Zehner Co., Furniture and Undertaking, Zelienople, Pa.

GAS COMPANIES

Independent Natural Gas Co., Natural Gas, 117 East Jefferson Street, Butler, Pa. (See Adv.)

T. W. Phillips Gas and Oil Co., Gas and Oil, 120 East Cunningham Street, Butler, Pa.

GENERAL STORES

E. A. Watson, General Merchandise, R. F. D. 2, Prospect, Isle, Pa. (See Adv.)

Matthews Bros., General Merchandise, Wick, Pa. (See Adv.)

W. A. Berger, General Merchandise, Main Street, Saxonburg, Pa. (See Adv.)

GROCERS, RETAIL

C. Koch & Son, Grocers, 126 North Main Street, Butler, Pa. (See Adv.)

Hart, Graham Co., Groceries, 143 South Main Street, Butler, Pa.

J. G. Heist & Co., Groceries, 230 North Main Street, Butler, Pa.

J. G. & W. CAMPBELL

MACHINISTS' TOOLS, FARM IMPLEMENTS, HOUSE FURNISHING GOODS, INCUBATOR AND POULTRY SUPPLIES

HARDWARE AND HOUSE FURNISHING GOODS

208-210 SOUTH MAIN STREET, BUTLER, PA.

C. KOCH and SON

GROCERS

Sole Agent for Spurr's Boston Coffee

126 N. Main St. Butler, Pa.

W. W. Miller, Groceries, Farmers' Produce Purchased, 234 South Main Street, Butler, Pa.

HAIR GOODS

Mrs. M. L. Whitehill, Hair Goods, 107 South Main Street, Butler, Pa. (See Adv.)

HARDWARE

F. P. Bingham & Sons, Hardware, Main Street, Slippery Rock, Pa.

Hock Brothers, Hardware, Oil Well and Plumber's Furnishings, Main Street, Chicora, Pa.

J. G. & W. Campbell, Hardware, and House Furnishings, 208-210 South Main Street, Butler, Pa. (See Adv.)

J. Niggels Son, Hardware, Farm Implements and Builder's Supplies, 130 East Jefferson Street, Butler, Pa.

HARNESS AND LEATHER GOODS

Martincourt & Daugherty's, Wagons, Buggies and Harness, 128 East Jefferson Street, Butler, Pa. (See Adv.)

Thomas C. Sullivan, Harness and Saddles, 124 East Cunningham Street, Butler, Pa. (See Adv.)

THE BEST PLACE IN PENNSYLVANIA TO BUY YOUR

Buggies, Wagons
Harness, Sleds, Sleighs
Horse Blankets
and Robes

IS AT

Martincourt & Daugherty's

128 E. JEFFERSON STREET BUTLER, PA.

Kramer Wagons, all sizes in stock

HOTELS

Forbes Inn, Mrs. Anna Harris-Clark 321 South McKean Street, Butler, Pa. (See Adv.)

Park Hotel, Wm. C. Coovert, Prop., East Diamond Street, Butler, Pa. (See Adv.)

Hotel Arlington, H. Liebold, Prop., 216 South Main Street, Butler, Pa.

Hotel Atlas, A. M. Campbell Prop., Cor. Center Avenue and McKean Street, Butler, Pa.

Hotel Butler, D. F. McCrea, Prop., South Main Street, Butler, Pa.

Hotel Monroe, 400 East Jefferson Street, Butler, Pa.

Hotel Wilson, S. E. Wilson Prop., 119-123 West Jefferson Street, Butler, Pa.

Hotel Willard, Cor South Main and Wayne Streets, Butler, Pa.

New Hotel Monroe, Peter J. Killmyer, Jefferson Street, Opp. P. R. R. Station, Butler, Pa.

Nixon Hotel, East Diamond Street, Butler, Pa.

Thomas C. Sullivan

DEALER IN

FINE and HEAVY HARNESS

No. 1 Irish and Scotch Collars to Order

124 EAST CUNNINGHAM STREET BUTLER, PA.

INSURANCE

Citizens Insurance Agency Co., Inc., General Insurance, 409-10 Butler, County National Bank Building, Butler, Pa. (See Adv.)

Elmer F. Findley, Life, Health and Accident Insurance, Room 5, Guaranty Trust Building, Butler, Pa.

Northwestern Mutual Life Insurance Company of Milwaukee, Wis., Beaver Trust Building, Beaver, Pa. (See Adv.)

GEO. KETTERER

Dealer in

Fine Furniture

222 S. MAIN STREET - - - BUTLER, PA.

Peoples Phone 821-A

MRS. ANNA HARRIS-CLARK, PROP.

Bell Phone 112-R
Peoples Phone 4006

FORBES INN

321 South McKean St. Butler, Pa.

Peo. Phone 54 Rates $1.50 Per Day

PARK HOTEL

Wm. C. Coovert, Prop.

"Just Like Home"

East Diamond Street ICutBr, Pa.

Prudential Insurance Co., Life Insurance, Butler National Bank Building, Butler, Pa.

Walter B. Golden, Insurance, 109 East Diamond Street, Butler, Pa. (See Adv.)

Watson & Ferguson, General Insurance, 4 Guaranty Trust Building, Butler, Pa. (See Adv.)

JEWELERS

D. Lardin & Son, Watches and Diamonds, 148 South Main Street, Butler, Pa. (See Adv.)

O. N. Williams & Bro., Jewelry and Repairing, 120 South Main Street, Butler, Pa. (See Adv.)

Ralston & Smith, Jewelers, 125 South Main Street, Butler, Pa.

JUSTICE OF THE PEACE AND NOTARY

B. Kemper, Justice of the Peace, 114 East Diamond Street, Butler, Pa.

LAUNDRIES

Butler Steam Laundry, 217 1-2 West Cunningham Street, Butler, Pa. (See Adv.)

Phones: Bell 32 J., Peoples 200

235-239-241 JEFFERSON STREET **BUTLER, PA.**

THOMPSON & GLENN

Wholesale and Retail Dealers in

Grain, Flour, Feed and Seeds

Our Specialty—Queen of West Flour.

Oil, Lime, Cement, Salt, Hay, Straw, Husks, Fertilizers
Seeds Sharp Cash

R. M. LOGAN, *Dealer in Farms*

If you want to buy a farm see us.

If you want to sell or exchange a farm see us.

We will exchange your farm for one in any other state you may desire to live in.

Fine list of Butler property for sale, for investment or home.

Money to loan on first mortgage.

R. M. LOGAN

Both Phones. 233 SOUTH MAIN STREET, BUTLER, PA.

CUT FLOWERS WEDDING BOUQUETS

A. F. MORRISON

Florist

Flowers for all Occasions

Bell Phone 37-R-13 **MARS, PA.**

Funeral Designs a Specialty

FARM MACHINERY? YES

Well we have it and can supply your wants at all times. We also carry a line of Dry Goods, Boots and Shoes, Flour and Feed, Hardware, Buggies, Bob Sleds, Sleighs, etc.

We are always in the market for Furs, Beef Hides and Sheep Pelts. Also Farm Products of all kinds. Call and see us and let us get acquainted.

MATTHEWS BROS.
WICK, PA.

T. F. Critchlow G. C. Critchlow

PROSPECT AUTO COMPANY

Distributors of FORD—The Universal Car.
The ERIE Trailer

A full line of Ford parts and accessories in stock at all times

United States Tires Repairs Promptly Made

CRITCHLOW'S STORE

Merchandise of Merit since 1860

Special attention given to floor coverings

Royal Tailor made clothes for men.

A full line of groceries, dry goods, shoes, hardware and drugs, carried at all times.

Highest cash prices paid for all kinds of marketing.

Bell Phone 25-J PROSPECT, PA.

O. N. WILLIAMS MILO R. WILLIAMS

O. N. WILLIAMS & BROTHER

Reliable Jewelers

ENGAGEMENT RINGS, WEDDING RINGS

120 S. MAIN STREET BUTLER, PA.

Watches, Clocks, Silverware, Repairing

D. LARDIN & SON

Butler County's Up-to-Date

JEWELRY STORE

Theater Comique Building

BUTLER, PA.

SPECIALISTS IN DIAMONDS AND WATCHES

J. M. Sutton J. C. Sutton

J. M. SUTTON & SON

Manufacturers and Dealers in

FLOUR, FEED, GRAIN AND SPRING WHEAT FLOUR
BUCKWHEAT FLOUR A SPECIALTY

We Have Recently Installed New and Up-to-date Flour Mill Machinery.

Independent Phone HARRISVILLE, PA.

W. S. WICK

LUMBER - -
LATH, SHINGLES

MILL WORK AND RUBBER ROOFING

HOUSES FOR SALE AND RENT

EAST CUNNINGHAM and MONROE STREETS

Peoples Phone 72 **Bell Phone 287-W**

BUTLER, PA.

LIVERY AND SALES STABLES

Amy & Fratcher, Livery and Automobiles, Rear Arlington Hotel, Butler, Pa. (See Adv.)

LOAN COMPANY

Butler Loan Co., Butler National Bank Building, Butler, Pa.

LUMBER AND PLANING MILLS

Cornelius Lumber Co., Lumber and Mill Work, Kittanning Street, and B. & O. R. R., Butler, Pa. (See Adv.)

Donaldson Lumber Co., Manufacturers of Hardwood Lumber, 212 Odd Fellows' Temple, South Main Street, Butler, Pa.

P. G. Frederick Co., Lumber and Builders' Supplies, Chicora, Pa. (See Adv.)

S. G. Purvis & Co., Lumber, Cunningham Street, Butler, Pa., (See Adv.)

The Edward Dambach Co., Lumber, Planing, Mill Work and Fine Interior, Evans City, Pa. (See Adv.)

W. S. Wick, Lumber and Builders' Supplies, East Cunningham and Monroe Streets, Butler, Pa. (See Adv.)

J. C. Bovard E. E. Bovard H. M. Bovard

J. C. BOVARD & SONS

Dealers in

LUMBER, DOORS, GLASS, SASH, PAINTS, HARDWARE. CEMENT, SLATE AND ALL KINDS OF BUILDING MATERIAL

Shipping Station, Harrisville, Pa. R. F. D. No. 3, Harrisville, Pa.

M. A. BERKIMER

Funeral Director

AUTO HEARSE AND AMBULANCES

Bell Phone: Residence 135-J. Office 180

Peoples Phone: Residence 3. Office 179

245 SOUTH MAIN STREET BUTLER, PA.

The Corset Shop

PRICES NO HIGHER THAN ELSEWHERE. EVERY CUSTOMER GIVEN INDIVIDUAL ATTENTION

Miss Sarah L. Browne

121 E. Cunningham St. Butler, Pa.

Harley Davidson Motorcycles

THE SILENT GREY FELLOWS

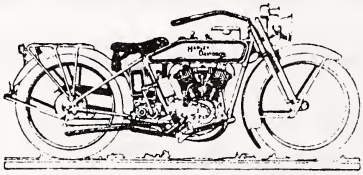

CLEAN FAST AND POWERFUL

H. L. RAABE, Butler, Pa.

(SEND FOR CATALOG AND LOW PRICES)

Real Estate and Insurance

Farms for Sale and Exchanged, City Property and Building Lots Sold on Payments.

Businesses, Oil Production and Oil Leases for Sale; Houses for Rent; Mortgages Placed.

If You Wish to Buy, Sell, Borrow or Loan; Write, Phone, or Call.

TO FARMERS AND STOCK RAISERS:—Insure your cattle and your horses and you can afford to own the best. Thousands of SUCCESSFUL FARMERS insure with us.

DO YOU KNOW HOW to insure that all your debts will be paid, your wife and children provided with an income and be free from want, in case you should die before you have that desire accomplished, and all for the payment of a limited amount yearly? WRITE US.

WE INSURE WHATEVER IS INSURABLE, Your Horses, Your Cattle, Your Auto., Your Machinery, Your Employees, Your Life, Your Home, and We Insure Only With the Best of UNITED STATES COMPANIES.

CHARLES H. DOUGLASS

257 S. MAIN STREET - - - BUTLER, PA.

Peoples Phone 602-A Residence 2-Y

LUMBER DEALERS

F. L. Forrester, Lumber and Builders' Supplies, Slippery Rock, Pa. (See Adv.)

J. W. Emery, Pitt Posts and Hardwood Lumber, B. & L. E. R. R., Keister, Pa. (See Adv.)

J. C. Bovard & Sons, Lumber, Paints & Hardware, R. F. D. 3, Harrisville, Pa., (See Adv.)

MACHINERY AND SUPPLIES

Bauer's Machine Shop, Harry Bauer, Prop., 301 West North Street, Butler, Pa. (See Adv.)

MEAT PACKERS

Butler Packing Co., Cattle, Sheep and Hog Buyers, Negley Avenue, Butler, Pa. (See Adv.)

MEAT MARKETS

Peoples' Meat Market, Fresh and Smoked Meats, 357 Center Avenue, Butler, Pa.

We Have Buyers for Farms in Butler County

If you have a farm for sale or trade, list it with us. We make a specialty of farm lands. We have some good values.

C. N. BOYD REAL ESTATE LIFE INSURANCE

Office Over The Boyd Pharmacy BUTLER, PA.

PEOPLES PHONE 1161

Phone Bell 39-J P. & A. 1451-Y

Life, Accident, Health, Liability, Automobile, Plate Glass, Burglary, Steam Boiler, Flywheel

W. B. GOLDEN

AGENT

THE TRAVELERS INSURANCE CO., THE TRAVELERS INDEMNITY CO.
HARTFORD, CONNECTICUT

109 E. Diamond Street Butler, Pa.

MEN'S FURNISHINGS

Colbert, Men's Furnishings, 130 South Main Street, Butler, Pa. (See Adv.)

John S. Wick & Son, Men's Furnishings, 136 South Main Street, Butler, Pa.

Runkles' Toggery, Men's Furnishings and Clothiers, 333 South Main Street, Butler, Pa. (See Adv.)

MILLS

Crolls Mill, Slippery Rock, Pa.

Geo. Walter & Sons, "Byrite" Flour and Feeds, Cor. South Washington and Mill Streets, Butler, Pa. (See Adv.)

H. J. Klinger & Co., Manufacturers Flour & Feed, Butler, Pa. (See Adv.)

MONUMENTS

Geo. Renno's Sons, Monuments, Cor. Church and Clay Streets, Butler, Pa. (See Adv.)

P. H. Sechler Co., Manufacturers of Monuments, 212 North Main Street, Butler, Pa. (See Adv.)

Clyde N. Watson William B. Ferguson

Watson & Ferguson

Insurance

FIRE, LIFE, ACCIDENT, AUTOMOBILE, LIABILITY

COLLISION, PLATE GLASS, LIVE STOCK

Workmen's Compensation Insurance

OLD AND RELIABLE COMPANIES REPRESENTED

Adjustments Prompt and Liberal

See us before Placing Your Business

Offices: BUTLER and CHICORA, PA.

Chambers' Garage and Welding Co.

J. A. CHAMBERS, Manager

DAY AND NIGHT SERVICE, REPAIRING, STORAGE, SUPPLIES, CARBON REMOVED BY OXYGEN GAS, OVERHAULING OUR SPECIALTY

Welding and Cutting a Specialty
We weld anything but the break of day

Agents Regal Automobiles NEAR B. & O. DEPOT

PEOPLES PHONE 383-A. BELL PHONE 22-J

BELL PHONE 550-J PEOPLES PHONE 439

FARMERS WE PAY THE HIGHEST MARKET PRICE FOR LIVE CATTLE, SHEEP AND HOGS

BUTLER PACKING COMPANY

JOHN A. PHILLIBER, MANAGER

Home Dressed Meats and Provisions

Sausage and Other Meat Products

BUTLER, PA.

Peoples Phone 912-A Bell 339-J

CALL

F. E. DICK

DEALER IN ALL HOME DRESSED MEATS

548 Mifflin St. Butler, Pa.

FARMERS HAVING ANY STOCK FOR SALE WILL DO WELL TO CONSULT ME

JOSEPH STAUDACHER

MANUFACTURER OF

The Staudacher Refrigerator

Wood and Opal Glass Lined Refrigerators for all Purposes

A greater amount of *cold* produced with a *less consumption* of *ice* than other *Refrigerators*

152 ETNA STREET BUTLER, PA.

MOTOR AND BICYCLE REPAIRING AND SUPPLIES

H. L. Raabe, Motorcycles, Rear of Cleeland Building, Butler, Pa. (See Adv.)

MUSIC STORES

Chicora Music Store, Pianos, Player Pianos, Victrolas & Records, Chicora, Pa. (See Adv.)

Fred Peffer, Pianos, Organs, Pathephones and Tuning and Repairing, Main Street, Evans City, Pa. (See Adv.)

The Sterling Piano Co., Pianos and Player Pianos, 119 East Cunningham Street, Butler, Pa. or 931 Liberty Avenue, Pittsburgh, Pa. (See Adv.)

W. A. Steadman, Music Dealer, 313-315 South Main Street, Butler, Pa. (See Adv.)

NEWSPAPERS

The Butler Citizen, Printing and Publishing, 309-311 South McKean Street, Butler, Pa., (See Adv.)

The Butler Eagle, Printing and Publishing, Butler, Pa., (See Adv.)

NEWS DEALERS AND STATIONERS

Eyth's Book Store, Books, Stationery and Wall Paper, 103 South Main Street, Butler, Pa. (See Adv.)

CHICORA MUSIC STORE

Pianos, Player Pianos and Victrolas

RECORDS and VICTROLA SUPPLIES

CHICORA, PA. **Peoples Phone 49-X**

Bell Phone 759-R Peoples Phone 504-L

W. A. F. GROHMAN

MUSIC INSTRUCTOR AND PIANO TUNER

Leader Grohman Orchestra

Studio: 116 S. MAIN STREET BUTLER, PA.

ROESSING & SON

Funeral Directors—Undertakers

BUTLER, PA.

Auto Ambulance Service **Auto Funeral Service**

BOTH PHONES

JOHN H. WELSH

Livery, Feed and Sale Stables

Garage and Machine Shop

DAY AND NIGHT SERVICE

Independent Phone **SLIPPERY ROCK, PA.**

Geo. W. Amy C. F. Fratcher

AMY & FRATCHER

LIVERY, FEED AND SALE STABLE

Carriages for Funerals and Weddings

Peoples Phone 448 Bell Phone 392-R

Agency: Briscoe Automobiles

REAR ARLINGTON HOTEL BUTLER, PA.

Paroid Roofing **Granitized Roofing**

S. G. PURVIS & COMPANY

ROUGH and DRESSED LUMBER
SASH, DOORS, MOULDINGS

Peoples Phone 686 **Bell Phone 551-J**

Cunningham St. Butler Pa.

NURSERYMEN

Pierce Avenue Nurseries, Nurseries and Building Lots, Jas. R. Pierce, Prop., Pierce Avenue, R. F. D. 7, Butler, Pa. (See Adv.)

OIL AND GAS WELL SUPPLIES

Frick & Lindsey Co., Oil and Gas Field Supplies, Evans City, Pa.

Keystone, Pipe and Supply Co., Oil Well Supplies, Tanks, Pipe, Boilers, 239 East Cunningham Street, Butler, Pa. (See Adv.)

Larkin & Co., Manufacturers of Oil Well Supplies, Center Avenue, Butler, Pa.

National Supply Co., Oil Well Supplies, H. O. Powell, Mgr., 121 East Wayne Street, Butler, Pa. (See Adv.)

OPTOMETRISTS

D. L. Cleeland's Sons, Optometrists and Opticians, 123 South Main Street, Butler, Pa. (See Adv.)

PAINTING AND PAPERHANGING

Jack Dougherty, Painting, Sign Painting, Steeple and Tower Specialty, 240 East Cunningham Street, Butler, Pa. (See Adv.)

F. L. FORRESTER

Lumber, Mill Work, Builders' Supplies

ESTIMATES ON REQUEST

SLIPPERY ROCK, PA.

Independent Phone 5-M

Peoples Telephone 18-L North Washington Exchange
Bell Telephone 1, R-2 Slippery Rock Exchange

J. W. EMERY

Manufacturer and Wholesale Dealer in

PIT POSTS, PILING, CHESTNUT POLES, TIES AND HARDWOOD LUMBER

B. & L. E. R. R. KIESTER, PA.

Order Shanor's Rich AND Pure Ice Cream

and you may expect absolutely the **PUREST** and **MOST WHOLESOME ICE CREAM** that it is possible to make.

BUTLER PURE MILK COMPANY

Cor. McKean and Wayne Streets Butler, Pa.

Creameries in Mercer and Crawford Counties, The Great Milk Producing Section.
Wholesale Dealers in Milk, Cream, Condensed Milk, Ice Cream and Dairy Products.

EDWARD A. RIEMER
Bell Phone 121-R24

HERMAN RIEMER
Bell Phone 121-R11

RIEMER BROTHERS

We Do

Thrashing, Baling and Sawing

ALL WORK GUARANTEED

CABOT, PA. R. D. NO. 2

WE DO IT BETTER
Call the

BUTLER STEAM LAUNDRY

For your French Dry Cleaning, Pressing and Laundry Work

Both Phones 296

217½ West Cunningham Street

Geo. Ketterer Jr., Mgr. BUTLER, PA.

THE KEYSTONE CREAMERY

GERLACH BROS., Proprietors

REGISTERED CATTLE FOR SALE AT ALL TIMES

HIGH GRADE CREAMERY BUTTER AND COUNTRY PRODUCE

SLIPPERY ROCK, PA.

PHOTOGRAPHERS

A. G. Perry, Photographer, 144 South Main Street, Butler, Pa.

Edward C. Maurhoff, Photographer, R. F. D. 2, Cabot, Pa. (See Adv.)

Zuver Studio, Photographer, L. W. Zuver, Prop., 215 South Main Street, Butler, Pa. (See Adv.)

PHYSICIANS

Dwight L. McCandless, M. D., Physician and Surgeon, 117 East Diamond, Butler, Pa.

Dr. E. E. Campbell, Physician, 111 South Main Street, Butler, Pa.

E. L. Wasson, Physician, Butler County National Bank, Butler, Pa.

Dr. J. S. Campbell, Physician, 128 South Main Street, Butler, Pa.

Dr. John V. Cowden, Physician 238 South Main Street, Butler, Pa. (See Adv.)

Dr. L. L. Doane, Physician, Eye, Ear, Nose and Throat, 201 South Main Street, Butler, Pa.

Dr. W. A. McCall, Physician, 215 South Main Street, Butler, Pa.

S. C. Thompson O. A. Thompson

The Thompson Bros. Ice Cream Co.

Wholesale and Retail **Plain and Fancy Ice Cream**

"WE HAVE YOUR KIND"

Largest Exclusive Ice Cream House in Butler County

Both Phones 400 W. North St., Butler, Pa.

F. W. LIMBERG

Manufacturer of Ice Cream

We do not make ALL the Ice Cream, but, the BEST of it.

Wholesale and retail. No deliveries on Sunday. Sunday orders filled on Saturday night. We make a specialty to churches and Sunday schools, delivered free throughout the county. All cream guaranteed.

Bell Phone 342-J Peoples 347-A

CORNER E. PENN AND CLIFF STREETS, BUTLER, PA.

Belmont Lead-Coated-Steel Burial Caskets

Made of solid armor-plate steel coated with indestructible lead and covered with cloth or plush.

No glued joints to soak loose in wet ground.

Will not swell and burst open like wood caskets do.

Strongest and most durable of all caskets.

Cost No More than the Average Wood Casket

Why be satisfied with anything but the very best?

J. CHAS. DENGLER

Funeral Director—Exclusive Agent

206 N. MAIN STREET - - - BUTLER, PA.

Bell 245 Peoples 631

ZUVER STUDIO of PHOTOGRAPHY

215 SO. MAIN STREET, BUTLER, PA.

OVER MILLER'S SHOE STORE

Say you saw this ad. and we will give you 10% off your Bill

PHOTOGRAPHS

All kinds of photo work, finishing, copying and enlarging. Photographs taken in your own home by appointment.

Write for prices and terms

EDWARD C. MAURHOFF

R. D. 2 CABOT, PA.

All Work of best quality and guaranteed permanent. Kodak finishing a specialty.

PIANO TUNERS

W. A. F. Grohman, Music Instructor and Piano Tuner, 116 South Main Street, Butler, Pa. (See Adv.)

PLUMBER

Chas. P. Eberle, Plumber, 302 Center Avenue, Butler, Pa.

PUBLISHERS

Orange Judd Company, Publishers of American Agriculturist and Rural Books, 315 Fourth Avenue, New York, N. Y. (See Adv.)

RAILROADS AND RAILWAYS

Pittsburgh & Butler Railway Co., Street Car, Passenger, Express and Freight Service, Vandergrift Building, Pittsburgh, Pa.

REAL ESTATE

J. K. Kelly, Real Estate, 125 East Cunningham Street, Butler, Pa.

W. C. Hoon, Real Estate, Oil and Gas, 404 Butler County Bank Building, Butler, Pa. (See Adv.)

R. M. Logan Real Estate, 233 South Main Street, Butler, Pa. (See Adv.)

BUTLER SANITARIUM TREATMENT ROOMS

MASSAGE — ELECTRIC LIGHT BATHS
MANUAL SWEDISH — CURATIVE EXERCISE

LLOYD L. FLATT, R. N.

(Formerly of Battle Creek Sanitarium)

ELECTRO-THERAPEUTICS

Office Hours: 9. A. M. to 6 P. M.

Sunday and Evenings by Appointment — **Peoples Phone 1718-X**

No. 9 CYPHER BUILDING, BUTLER, PA.

BAUER'S MACHINE SHOP

Harry Bauer, Proprietor

SMALL GASOLINE ENGINES 1 1-2 to 12 H. P.

All Makes of Engines Repaired. Old Engines taken in Exchange
General Farm Machinery Repaired. It Will Pay You to Visit Us.

301 W. North St. — Butler, Pa.

REAL ESTATE AND INSURANCE

Charles H. Douglass, Real Estate and Insurance, 257 South Main Street, Butler, Pa. (See Adv.)

C. N. Boyd, Real Estate and Life Insurance, Diamond Block, Butler, Pa. (See Adv.)

F. R. and M. W. Dickey, Real Estate, and Fire Insurance, 229 1-2 South Main Street, Butler, Pa.

L. S. McJunkin & Co., Real Estate and Insurance, 126 East Jefferson Street, Butler, Pa. (See Adv.)

Theodore Vogeley, Real Estate, and Insurance, 247 South Main Street, Butler, Pa.

EYES EXAMINED—GLASSES FITTED

D. L. CLEELAND'S SON

OPTOMETRIST & OPTICIAN

BUTLER, PENNA.

CHIROPRACTIC

is not Medicine, Surgery or Osteopathy—Chiropractors do not treat effects or symptons, but instead, remove the cause. As a result, the effects or symptons can no longer exist—Health is the result.

E. M. BALDWIN

CHIROPRACTOR

Peoples Phone 816-L State License 109

231 W. JEFFERSON STREET BUTLER, PA.

A Purely Mutual American Company Writes no Foreign Business

Organized in 1857

THE NEW POLICIES OF THE

NORTHWESTERN MUTUAL LIFE INSURANCE COMPANY

OF MILWAUKEE, WIS.

Are of special interest to the farmer. For particulars send name and address to

E. M. STANDLEY, General Agent

BEAVER, PENNA.

General Agent for Beaver, Butler, Lawrence, Mercer, Venango, Forest Counties

Walter Evans Insurance Co., Real Estate and Insurance, Bickel Building, Butler, Pa.

Wm. C. Tebay, Real Estate and Insurance, 112 West Diamond Street, Butler, Pa.

RESTAURANTS

Hamilton's Restaurant, James Hamilton, Prop., 232 South Main Street, Butler, Pa. (See Adv.)

Peoples Phone 662-A Just a Little Different.

CUTRIGHTS' LUNCH ROOM

234 S. MAIN STREET, BUTLER, PA.

BASEMENT

Meals 20 Cents **Music With Your Meals**

When in Butler go to

HAMILTON'S RESTAURANT

FOR A GOOD MEAL

SURPASSING COFFEE OPEN DAY AND NIGHT

232 South Main Street Near the Court House

Peoples Lunch Room

JAMES BREWSTER, Proprietor

HOME COOKING and BAKING

342 South Main Street

Next to New Masonic Temple

BUTLER, PA.

Jefferson Restaurant, Miss A. Sweeney, Prop., 116 West Jefferson Street, Butler, Pa. (See Adv.)

Liebler Bros., Restaurant, 247-249 South Main Street, Butler, Pa.

People's Lunch Room, James Brewster, Prop., 342 South Main Street, Butler, Pa. (See Adv.)

S. A. Cutright, Restaurant, 234 South Main Street, Butler, Pa. (See Adv.)

Pennsy Restaurant, T. C. McClimans, 362 East Jefferson Street, Opp. Penna Station, Butler, Pa. (See Adv.)

When in Butler, and Hungry, Stop at

The Jefferson Restaurant

FORMERLY CAMPBELL'S

For a Good Meal

HOME COOKING QUICK SERVICE

116 WEST JEFFERSON ST., BUTLER, PA.

MISS A. SWEENEY, Prop.

John R Harry L.

Liebler Brothers

RESTAURANT

ALWAYS OPEN

We Make a Specialty of Party and Buffet Lunches. Private Dining Room for Ladies.

247-249 So. Main Street Butler, Pa.

SANITARIUMS

Lloyd L. Flatt, R. N., Hydro and Electro Therapy, Massage, Manual Swedish, Curative, Exercises, 111 South Main Street, 9 Cypher Building, Butler, Pa. (See Adv.)

SEWING MACHINES

Singer Sewing Machine Co., Sewing Machines, 134 East Jefferson Street, Butler, Pa.

SHOES

A. Ruff & Sons, Boots, Shoes and Rubbers, 114 South Main Street, Butler, Pa. (See Adv.)

Bickel's Shoe Store, Shoes, 128 South Main Street, Butler, Pa. (See Adv.)

IF THE SHOES COME FROM RUFFS THEY'LL WEAR

We specialize on the best lines of Work Shoes, made in America, for farmers, oil men, teamsters and mechanics.

Some of our specialties are **"The Chaplin Shoes," "Gorilla Shoe," "Spenceria Shoe"** and others.

A. RUFF & SON

Butler's Largest Shoe Store

BUTLER, PA.

To Save Money Come to

LON GREEN'S

The Home of Good Shoes

251 SOUTH MAIN STREET

BUTLER, PA.

Lon Green's Shoe Store, 251 South Main Street, Butler, Pa. (See Adv.)

TAILORS, CLEANERS AND DYERS

John Di Sabato, Tailor, 106 Center Avenue, Butler, Pa.

John E. Reilly, Tailor, 103 East Jefferson Street, Butler, Pa. (See Adv.)

Joseph Haben, Tailor, 103 East Jefferson Street, Butler, Pa. (See Adv.)

Young & Braun, Men's Tailors, Bickel Building, Main Street, Butler, Pa.

TELEPHONE COMPANIES

Peoples Telephone Co., Telephone, Cor. Washington and Jefferson Streets, Butler, Pa. (See Adv.)

The Central District Telephone Co., Room 8, Reiber Building, South Main Street, Butler, Pa.

THEATER

Geo. N. Barchhalter, Mgr., Majestic Theater, McKean and Cunningham Streets, Butler, Pa.

PENNSY RESTAURANT

T. C. McClimans, Proprietor

MEALS AND LUNCHES AT ALL HOURS

Ice Cream, Confectionery, Tobacco, Cigars

Square Treatment, Square Meals — Give us a Call

362 E. Jefferson St. — Opp. Penna. Depot.

BUTLER, PA.

YOUNG AND BRAUN

Tailors Who Know How

WE KNOW WHERE THAT SOMETHING BELONGS THAT MAKES THE GARMENTS RIGHT

Suite 7-8-9 Bickel Bldg — Butler, Pa.

THRESHING, BALING AND SAWING

Riemer Bros., Baling, Sawing and Threshing, R. F. D. 2, Cabot, Pa. (See Adv.)

TOBACCO AND CIGARS

Chas. C. Dickey, Tobacconist, 112 North Main Street, Butler, Pa.

UNDERTAKING AND EMBALMING

J. Charles Dengler, Undertaker, 206 North Main Street, Butler, Pa. (See Adv.)

M. A. Berkimer, Undertaker, 245 South Main Street, Butler, Pa. (See Adv.)

Roessing & Son, Undertakers, 110 North Main Street, Butler, Pa. (See Adv.)

WALL PAPER AND DECORATORS

Butler Decorating Co., Wall Paper, Picture Frames, Etc., 236 North Main Street, Butler, Pa. (See Adv.)

Wenner Art Co., Interior Decorators, 122 Mifflin Street, Butler, Pa. (See Adv.)

WALL PAPERS

Fifty years' experience in decorating homes, enables us to select the paper that

Decorates Your House Whatever the Price

Paints, Varnish, Enamels, which have the test of years as to **Wear** and **Durability** and we **positively guarantee them** to do **what we claim** and our prices will save you money and give you quality.

Butler Decorating Co.

236 NORTH MAIN STREET BUTLER, PA.

Fight the Flies

WISE people predict that the day will come when housekeepers will be just as ashamed to have flies in their homes as rats or mice. Since prevention is always better than cure, it is well to begin the campaign early in summer. A thorough cleaning of the premises will do away with much that breeds flies, and a stern determination to keep the ground about the house free from filth will see wonders accomplished. Have it understood that not a bit of waste from the kitchen is ever to be thrown on the ground, that all sweepings are to be religiously burned, that chickens and live stock are to be kept at a safe distance from the kitchen, and that all vessels containing slop must be covered. Have you ever noticed the myriads of flies about a crumb of sugar or a spoonful of jam dropped by some careless hand? If so you will readily see that the crumbs from the kitchen swept into the yard will furnish food for a whole army of pests.

When a storm is coming the insects gather in swarms on porches ready to swoop down the instant the door is opened. A good plan on such occasions is to have a pail of boiling water, and with a broom dipped into it, sweep down the flies by hundreds, making sure they are really dead. The cleanest of housekeepers are not free from this affliction on rainy days, so the best way is to go in and out as little as possible, brushing the screen each time.

Poison fly paper has much to commend it, if it is kept out of reach of the children. It is swift and sure, and few flies can resist it. Of course, there is some danger that the dying flies will drop into uncovered vessels of food, but with care this can be avoided. The sticky kinds of paper have the added advantage of keeping the fly when they catch him, but where the space is limited it is hard to manage. One thing ought never to be done, and that is to shroud the whole house in darkness to get rid of the flies. Even a few flies are better than a house shut up like a vault and as dark as the grave.

Manure piles are the ideal breeding places for flies, and for this reason should never be located near the house. A clean barn helps make a clean house, but it is not always possible to dispose of the manure every day in the busy season. The family dog should not be allowed to drag his dinner here and there over the porches, but be taught to eat at a distance from the back door. Allowing milk vessels to stand uncovered will draw hundreds of flies, and milk spilled on the floor or given to the cat out of doors brings trouble.

And never, never allow the baby to wander about with food and the flies helping themselves from it. Flies carry disease germs, and the same dirty insect that a moment ago was on filth in the barnyard may the next be on the baby's food as he wanders about the lawn. If the child is hungry he will sit quietly in the kitchen until the bread and butter disappears, and if not the wait till meal time will not hurt him.

The ideal closet is connected by an underground pipe with a running stream, but if this is impossible a

(Continued on page 255)

P. H. Sechler Co.

Manufacturers of

Monumental and Cemetery Work

All Lettering and Carving
Neatly done by
Pneumatic Tools

212 North Main Street
Butler, Pa.

Residence, Peoples Phone 128-Y
Shop, Bell Phone 530-R

If you will write or call we will
as usual do all we can
for you

BRANCH SHOP
Prospect, Pa.

good supply of earth may be always on hand to use each day. Lime frequently scattered about will keep down the odor and also the chance for fly breeding. A stout box that may be carted to the field and emptied frequently is the best thing for a country closet, but if this is impossible it should be located at some distance from the dwelling.

Of course, much may be accomplished each day by a determined killing of such flies as creep in, or boldly enter while the youngest member of the family makes his slow exit. A wire brush or folded newspaper will bring down the pest and not damage the wallpaper, unless the lady of the house gets angry and mashes the fly. A light blow is sufficient, but there are housekeepers with such a hatred for flies that nothing short of annihilation will satisfy them when they strike one. Cleanliness is the keynote in successfully battling with flies, and it wins every time.

Using Disinfectants

Bear in mind the difference between a disinfectant and deodrant; the former kills germs, while the latter destroys odors but does not kill germs. Many so-called disinfectants have very little germ-killing power, and are simply deodorants.

Cleanliness is the foremost agency in destroying disease germs. Sunlight is a valuable destroyer of bacteria; its importance cannot be overestimated. Moisture is favorable to growth of bacteria. Germs thrive in damp corners.

Boiling water is one of the most efficient disinfectants; one-half hour boiling destroys all disease germs.

Bichloride of mercury or corrosive sublimate in solution, one part to 1,000 parts of water, may be used for wiping infected woodwork, etc. It should not be used on metal. It is extremely poisonous, and has no color or odor; great care must be exercised in its use.

Carbolic acid in 3 per cent to 5 per cent solution in water is most effective. This is poisonous, but its strong odor reveals its presence. It may be mixed with typhoid discharges; soiled bedding may be soaked in this solution before boiling.

Chloride of lime, 6 ounces to a gallon of water, is excellent in scrubbing floors.

For disinfecting a room after the patient has left, formaldehyde is most efficient. This does not injure fabrics, furniture or hangings. This is usually used under the direction of an officer of the board of health. It is exceedingly poisonous.

Do not buy disinfectants about which you know nothing.

Sulpho-napthol is excellent to use about the kitchen sink. A little in the water in which wounds, scratches, etc., are washed, will prevent infection.

State Flowers

By many the goldenrod is said to be our national flower. The flowers of the respective states are: Alabama, goldenrod; Arkansas, aster; California, poppy; Colorado, columbine; Delaware, peach blossom; Idaho, syringa; Illinois, wood violet; Iowa, wild rose; Maine, pine cone and tassel; Michigan; apple blossom; Oklahoma, mistletoe; Minnesota, moccasin flower; Missouri, goldenrod; Montana, bitter-root; Nebraska, goldenrod; New Jersey, the sugar maple; New York, rose and sugar maple tree; Oregon, Oregon grape root; Rhode Island, violet and maple tree; Vermont, red clover; Washington, rhododendron.

Do You Want to Buy or Sell?

Farm, Oil Property or Lease — Call or write

W. C. HOON

404 Butler County Bank Building — **Butler, Pa.**

Peoples Phone office 1357-L — Peoples Phone residence 1474-A
Bell Phone office 187-J — Bell Phone residence 486-J

Reilly's Custom Tailoring Company

SUITS $15.00 AND UP OVERCOATS

Hats One Price Only $1.50

CLEANING, PRESSING AND REPAIRING

103 E. JEFFERSON STREET — BUTLER, PA.

Keystone Pipe and Supply Co.

Largest Dealers in New and Second Hand Pipe Casing, Tubing and Oil Well Supplies, Second Hand Machinery, New Iron Tanks and Boilers

Our stock consists of a complete line of all sizes of pipe from ½ inch up.

We also have a large stock of Wrought Iron Extra Heavy Pipe for Culvert purposes. Sizes from 6 inches to 50 inches diameter, in any length.

Keystone Pipe and Supply Co.

239 EAST CUNNINGHAM STREET — BUTLER, PA.

Breeding Guide for Farm Animals and Fowls

Period of Gestation

The average duration of the period of gestation in domestic animals is as follows:

Ass	363 days	Sow	116 days
Mare	340 "	Dog	63 "
Cow	284 "	Cat	50 "
Sheep	152 "	Rabbit	30 "
Goat	149 "	Guinea Pig	21 "
Goose	30 "	Guinea Hen	26 "
Turkey	29 "	Hen	21 "
Duck	29 "	Pigeon	18 "

Range of Variation

Mare	295 days	to	370 days
Cow	265 "	"	300 "
Ewe	145 "	"	154 "
Sow	110 "	"	118 "
Goose	27 "	"	33 "
Turkey	26 "	"	30 "
Duck	26 "	"	32 "
Peahen	28 "	"	30 "
Guinea Hen	25 "	"	26 "
Pigeon	16 "	"	20 "

Wolff's Animal Gestation Calendar

Date of Serving	Mares 340 Days	Cows 284 Days	Ewes 152 Days	Sows 116 Days
1 Jan.	6 Dec.	11 Oct.	1 June	26 April
6 "	11 "	16 "	6 "	1 May
11 "	16 "	21 "	11 "	6 "
16 "	21 "	26 "	16 "	11 "
21 "	26 "	31 "	21 "	16 "
26 "	31 "	5 Nov.	26 "	21 "
31 "	5 Jan.	10 "	1 July	26 "
5 Feb.	10 "	15 "	6 "	31 "
10 "	15 "	20 "	11 "	5 June
15 "	20 "	25 "	16 "	10 "
20 "	25 "	30 "	21 "	15 "
25 "	30 "	5 Dec.	26 "	20 "
2 Mar.	4 Feb.	10 "	31 "	25 "
7 "	9 "	15 "	5 Aug.	30 "
12 "	14 "	20 "	10 "	6 July
17 "	19 "	25 "	15 "	11 "
22 "	24 "	30 "	20 "	16 "
27 "	1 Mar.	4 Jan.	25 "	22 "
1 Apr.	6 "	9 "	30 "	26 "
6 "	11 "	14 "	4 Sept.	31 "
11 "	16 "	19 "	9 "	5 Aug.
16 "	21 "	24 "	14 "	10 "
21 "	26 "	29 "	19 "	15 "
26 "	31 "	3 Feb.	24 "	19 "
1 May	5 Apr.	8 "	29 "	25 "
6 "	10 "	13 "	4 Oct.	30 "
11 "	15 "	18 "	9 "	4 Sept.
16 "	20 "	23 "	14 "	9 "
21 "	25 "	28 "	19 "	14 "
26 "	30 "	5 Mar.	24 "	19 "
31 "	5 May	10 "	29 "	24 "
5 June	10 "	15 "	3 Nov.	29 "
10 "	15 "	20 "	8 "	4 Oct.
15 "	20 "	25 "	13 "	8 "
20 "	25 "	30 "	18 "	14 "
25 "	30 "	4 Apr.	23 "	18 "
30 "	4 June	9 "	28 "	23 "

Date of Serving	Mares 340 Days	Cows 284 Days	Ewes 152 Days	Sows 116 Days
5 July	9 June	14 Apr.	3 Dec.	28 Oct.
10 "	14 "	19 "	8 "	3 Nov.
15 "	19 "	24 "	13 "	8 "
20 "	24 "	29 "	18 "	11 "
25 "	29 "	4 May	23 "	18 "
30 "	4 July	9 "	28 "	22 "
4 Aug.	9 "	14 "	2 Jan.	28 "
9 "	14 "	19 "	7 "	3 Dec.
14 "	19 "	24 "	12 "	8 "
19 "	24 "	29 "	17 "	13 "
24 "	29 "	3 June	22 "	18 "
29 "	3 Aug.	8 "	27 "	23 "
3 Sept.	8 "	13 "	1 Feb.	27 "
8 "	13 "	18 "	6 "	1 Jan.
13 "	18 "	23 "	11 "	6 "
18 "	23 "	28 "	16 "	11 "
23 "	28 "	3 July	21 "	16 "
28 "	2 Sept.	8 "	26 "	21 "
3 Oct.	7 "	13 "	3 Mar.	26 "
8 "	12 "	18 "	7 "	31 "
13 "	17 "	23 "	12 "	5 Feb.
18 "	22 "	28 "	18 "	11 "
23 "	27 "	2 Aug.	23 "	16 "
28 "	2 Oct.	7 "	28 "	21 "
2 Nov.	7 "	12 "	2 Apr.	26 "
7 "	12 "	17 "	7 "	2 Mar.
12 "	17 "	22 "	12 "	7 "
17 "	22 "	27 "	17 "	12 "
22 "	27 "	1 Sept.	22 "	17 "
27 "	1 Nov.	6 "	27 "	22 "
2 Dec.	6 "	11 "	2 May	28 "
7 "	11 "	16 "	7 "	2 Apr.
12 "	16 "	21 "	12 "	7 "
17 "	21 "	26 "	17 "	12 "
22 "	26 "	1 Oct.	22 "	17 "
27 "	1 Dec.	6 "	27 "	22 "
31 "	5 "	11 "	1 June	27 "

Pierce Avenue Nurseries

JAMES R. PIERCE, Proprietor

PIERCE AVENUE **BUTLER, PA.**

HARDY TREES, SHRUBS AND PLANTS

MAPLE TREES

For Street Planting a Specialty, and Remember We Are Selling

BUILDING LOTS

Right here in the heart of this; one of the greatest Industrial districts in Western Pennsylvania.

THE CAR WORKS

are now booming, and the Pierce Plan of lots is right here at the door.

With two street car lines, paved streets and more than $100,000.00 worth of buildings (principally brick) now on the property and much more planned and underway. Now is the time to buy, before the prices advance.

JAMES R. PIERCE

Peoples Phone 227-A Butler, Pa.

The Independent Natural Gas Co.

Offices: 2nd Floor Reiber Block

117 E. JEFFERSON ST., BUTLER, PA.

Phones { Peoples 369-A.
Bell 173-J

Mrs. Mary Landers Whitehill

Manufacturer of HAIR GOODS

Wigs and Toupees a Specialty

Human Hair Goods of the VERY BEST QUALITY at reasonable prices.
Switches, Wigs, Braids, Transformations, etc. Special work from Combings. Complete line of Hair Nets.
We have a large stock in all shades and textures and can match your hair exactly.
Particular women purchase their Coiffures from us.
We will please you in both quality and price. Come and see.

107 SOUTH MAIN STREET, BUTLER, PA.

L. S. McJUNKIN & COMPANY

INSURANCE and REAL ESTATE

Fire, Life, Accident, Liability Compensation, Mortgage Loans

126 E. Jefferson St. Butler, Pa.

ALWAYS GOOD BICKELS GOOD SHOES

Bickels Shoe Store

128 S. MAIN STREET BUTLER, PA.

BERGER'S

SAXONBURG, PA.

EVERYTHING FOR EVERYBODY

OVERLAND AUTOMOBILES, FAIRBANK MORSE GASOLINE ENGINES, I. H. C. FARM IMPLEMENTS, GASOLINE AND OILS, AUTO SUPPLIES, DRY GOODS, GROCERIES, ETC. (SPECIALTY) CHURNGOLD OLEO-MARGARINE.

We Are

GREEN AND YOUNG

BUTLER, PA.

Planting Table for the

A digest of the experience of the best farm-
handling the various crops. The seeding
miles north or south of the

P—Potash, Ph—Phos-

Crop	Seed per acre	Seeding Season	Seeding Methods
Alfalfa	15-25 lbs	May or Aug.	Broadcast
Artichokes	2- 3 bu	May-June	Hills 3 ft wide
Barley	6-10 pks	Apr-May	Drill, broadcast
Broom Corn	4- 6 pks	May-June	6 in apart in row
Buckwheat	2- 3 pks	June-July	Drill, broadcast
Beans (field)	6- 8 pks	June-July	4 in apart in row
Clover, red	10-16 lbs	Feb-May	Broadcast
" alsike	12-20 lbs	Apr-May	Broadcast
" crimson	12-15 lbs	July-Sept	Broadcast
Corn	1- 4 pks	Apr-June	Rows orh ills, 3 1-2 ft wide
Cotton	10-14 lbs	Apr-June	Rows 4 ft wide
Cowpeas	fll- 2 bu	May-Aug	Rows 30 in wide or broadcast
Flax	2- 8 pks	May-June	Rows 30 in wide or broadcast
Grasses, orchard	2- 3 bu	Apr or Oct	Broadcast
" blue	10-15 lbs	Sept or Oct	Broadcast
Hemp	4-15 lbs	Apr-July	Broadcast
Hops	2,000 roots	Apr-May	Hills 7x7 ft
Fafir corn	6- 7 lbs	May-July	3 ft in rows
Millet	2- 6 pks	May-July	Broadcast
Oats	4- 8 pks	Apr-June	Drill, broadcast
Peanuts	4- 8 pks	May-June	Rows 3 ft wide
Potatoes	8-1 bu	May-Aug	Rows 3 ft wide
Rape	2- 3 lbs	July-Aug	Broadcast or rows 30 in wide
Rice	1- 3 bu	Mar-May	Drill, broadcast
Rye	1- 8 pks	Apr-Sept	Drill, broadcast
Sorghum	1- 3 pks	May-June	Seed broadcast
Soybeans	2- 3 pks	May-June	Rows 25-30 in wide
Sugar Beets	15-148 lbs	Apr-May	Rows 18 in apart
Sugar Cane	4 tons canes	Sept-Mar	Row 5-7 ft wide
Tobacco	5,000 plants	May-June	Rows 3ft wide
Vetch	4- 6 pks	Aug-Sept	Broadcast
Wheat	5- 8 pks	Oct-Nov	Broadcast

Most Important Field Crops

ers of the United States as to methods or
season is given for localities within 100
latitude of the Ohio River.
phoric acid, N—Nitrogen

Soil Requirements	Tillage Requirements	Fertilizer Requirement	Common range of yields per acre
Fertile loam	Clip weeds	P and Ph	3-8 tons hay
Well-drained loam	Surface plowing	Manure	275-1,000 bu
Fertile clay	After clover	Strong P	30-60 bu
Rich loam	Frequent, shallow	Manure	400-700 lbs brush
Medium loam		P and lime	15-40 bu
Dry clay loam	Frequent, shallow	P and Ph	20-35 bu
Clay loam	After grain	Lime and P	1-3 tons hay, 1-4 bu seed
Moist loam	With grasses	Lime and P	1-4 tons hay
Clay loam	Fine seedbed	Lime and P	1-3 tons hay, 8-12 bu seed
Fertile loam	Frequent, shallow	N, P and Ph	25-75 bu
Deep loam	Surface plowing	Ph, P and N	200-500 lbs
Loose loam	Light plowing	Ph and P	8-40 bu seed, 2-3 tons hay
Rich deep loam		N, no manure	8-15 bu seed
Rich clay loam		Manure	Pasture
Limestone clays		Manure	Pasture
Loose loam		Manure	500-1,500 lbs fiber
Rich loam	Light plowing	Manure	600-1,200 lbs
Rich loam	Frequent, shallow	Manure	30-50 bu
Sandy loam		Manure	20-25 bu
Rich loam		N, Ph or manure	30-60 bu
Sandy loam	Shallow	P and Ph	60-100 bu
Rich sandy loam	Frequent, shallow	Rotted manure	75-300 bu
Rich loam		Manure	30 tons forage
Clay loam		N and Ph	25-40 bu
Dry loam		Manure	25-30 bu
Rich loam	Shallow	Manure	3-15 tons
Light loam	Shallow	Manure or N, Ph and P	12-20 bu
Sandy loam	Frequent, shallow	P and Ph or Manure	10-14 tons
Rich loam	Shallow plowing	N and Ph	20-30 tons
Rich loam	Shallow plowing	N and P and Ph	700-1,200 lbs
Sandy loam		P and Ph	2-3 tons hay
Rich loam		Ph and N and P	12-30 bu

WHEN YOU BUILD

Specify

DAMBACH LUMBER AND MILLWORK

You Will Get the Best

For forty years we have been furnishing woodwork for good homes.

Experience has taught us features that home owners call best. This experience is at your service and, if you contemplate building it will be to your advantage to call at our plant to inspect our products in the making, and to let us furnish you with an estimate.

The EDWARD DAMBACH CO.

EVANS CITY, PA.

Bell Phone 26 Peoples Phone 9

Distances from Butler To

Adams Station	11
Bakerstown	20.5
Beaver Falls	32
Boydstown	7
Bruin	20
Buffalo	202
Cabot	8.5
Cambridge	82.5
Chicora	12
Clarion	46.5
Cleveland	210
Conneaut Lake	10
Country Club	7
Culmersville	17
Dorseyville	23
East Brady	21.5
Eau Claire	25
East Liberty	34.5
Edinboro	89
Eldorado	24
Erie	115
Evans City	14
Franklin	43.5
Freeport	19
Greece City	9
Grove City	29.5
Greenville	53
Hannahstown	9
Harmony	16
Harrisville	23.5
Herman	5
Hooker	12
Jacksville	22
Whitestown	13
Kitanning	22.6
Karns City	15
Keown	28
Lyndora	1.5
Mars	18.5
Marwood	7
McConnell's Mills	22
Md. Creek Falls	23
Meadville	68.5
Mercer Direct	32
Mercer	38.5
Mt. Chestnut	5
North Washington	17
North Oakland	8
New Castle	29
Oil City	29
Oneida	5
Parker	28
Petersville	7
Petrolia	17
Portersville	18
Pittsburgh	37
Prospect	9
Sarver	9.5
Saxonburg	9
Sharpsburg	30.5
Slippery Rock	17.5
Sharon	50
Stonehouse	13
Tarentum	26
Thorn Creek	5.5
Titusville	70
Unionville	6.5
Valencia	16.5
Jefferson Center	7
Worthington	15.5

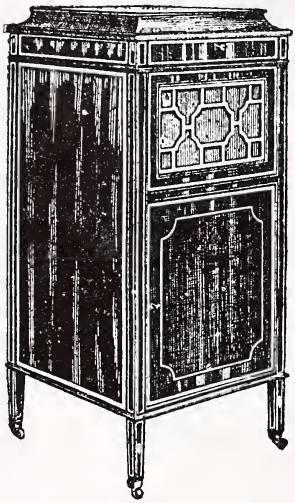

SEE FRED PEFFER

FOR

Best Makes of Pianos and Player Pianos, Musical Goods, Etc.

Special attention given to Piano tuning and Organ repairing. Complete line of Century and McKinley Music. Sewing Machines, Oil and Needles.

Also the Marvelous Pathe Freres Phonograph, the most perfect tone reproducing machine on the market today.

Call and let us compare our $15 machine with any $100 or $150 machine of; no difference what make or style. Plays all makes of discs perfectly, no needles used for its own records. Call, hear and see them.

Prices, $15 to $300

FRED PEFFER

EVANS CITY, PA.

Peoples Phone 3-A

Lock Box 253

PAPER HANGING AND PAINTING

JACK DOUGHERTY

HIGH WORK A SPECIALTY

Paint Anything Any Place Any Time

240 E. CUNNINGHAM STREET BUTLER, PA.

Grange Occasions and Topics

Suggestions for Interesting and Profitable Programs. What Wide-Awake Patrons of Many States Are Talking About in Their Meetings
Progress and Uplift

Occasions

Following is a list of occasions observed by some of the most successful Granges in different parts of the country. The terms used are suggestive of appropriate topics and exercises for the meetings:

New Year's night
Lincoln night
Floral night
Patriotic night
Harvest festival
Thanksgiving
Musical night
Neighbors' night
Children's night
Ladies' night
Gentlemen's night
Anniversary—History of our Grange
Grange rally
Surprise evening

Topics

The following topics are suggested for papers, addresses or debates, the wording being changed to suit the purpose and the occasion.

Country life and how it may be improved
What is the greatest farm problem today?
What is the most promising avenue of life activity open to young men?
Development of life insurance and old age pensions
Country life within city limits
Our homes and environments
Health and happiness in the home
Rural recreation
Organization for mutual improvement and entertainment
Country worship
The old, old story—farm help
Country life when I was a boy
Government aid
Federal Farm Loan Banks
New responsibilities of the public in education
Needs of agriculture in our section of the country
Importance of economy in farm life
Wastes of the farm
Beautifying our homes and surroundings
Some reasons for growing flowers
Farm management
Specialties in farming
Diversified farming
Fruit growing for pleasure and profit
Cultivation of small fruits
Poultry raising
What constitutes a successful farmer?
Cause of the vacant farm
Woman as a helpmeet
How to manage a wife, and how to manage a husband
Which is usually the better manager of home finances, husband or wife?
The need of better agricultural and industrial education for boys and girls
What are the most promising avenues of activity open to young men and young women today?
Our agricultural fairs
The ideal dairy herd and its management
Some things that ought to happen in our town during this year
Should farmers work more than ten hours a day?
Why should not the farmer have a voice in making the prices of what he raises and manufactures?
What changes in the crops and modes of cultivation in this locality seem needed at this time?
In what ways are the present game and trespass laws deficient?
The sunny side of farm life
The shady side of farm life
What are the best methods to take at this time to forward planting operations? —early vs. late planting
How can the eastern farmer plan so as best avoid competition from the western farmer?
Should the grange make more use of the agricultural press?
The mission of the grange
How shall we show our interest in the public schools?
Care of the fruit orchard
When is a farmer successful?
Which is the greater drawback to the farmer, lack of capital or lack of method?
Has education a greater influence on the improvment of the people than wealth?
What varieties of flowers give the best results for the least care?
The value of an attractive home in forming character in the young—the boys' room; the girls' room; the living room

Spraying Calendar for

PLANT	FIRST APPLICATION	SECOND APPLICATION
APPLE (For scab, codling moth, bud mothfi tent caterpillar, canker worm.	Spray before buds swell with copper sulphate.	Just before blossoms open, bordeaux and paris green.
BEAN ..... (Anthracnose, leaf blight.)	When third leaf expands, bordeaux.	Ten days later, bordeaux.
CABBAGE AND CAULIFLOWER..... (Worms, aphis)	When worms first appear, kerosene emulsion or paris green.	Repeat the first application when necessary.
CHERRY ..... (Rot, aphis, slug, plum curculio, black knot.)	As buds break, bordeaux; when aphis appear, kerosene emulson;.	When fruit has set, bordeaux and arsenate of lead. If slugs appear, dust leaves with air-slaked lime or hellebore.
CURRANT..... (Wormsfi leaf blight.)	Bordeaux before leaves start. At first appearance of worms, paris green.	Repeat with paris green when necessary. Ammoniacal copper carbonate for blight.
GRAPE..... (Fungous diseases, rosebug, etc.)	In spring when buds swell, bordeaux.	Just before flowers unfold, bordeaux and paris green.
NURSERY STOCK.... Fungous diseases, San Jose scale.)	When first leaves appear, bordeaux and paris green or arsenate of lead.	Repeat at intervals of 10-14 days through the summer.
PEACH, NECTARINE, APRICOT..... (Rot, mildew scab.)	Before the buds swell, bordeaux.	Just before blossoms open, weak bordeaux (2-4-50) and arsenate of lead for curculio.
PEAR ..... (Leaf blight, scab, psylla, codling moth, blister fite.)	As buds are swelling, bordeaux.	Just before blossoms open, bordeaux and paris green. Kerosene emulsion or whale oil soap when leaves open for psylla.
RASPBERRY, BLACKBERRY, DEWBERRY (Rust, antracnose, leaf blight, saw fly.	Before buds break, bordeaux.	Bordeaux and paris green just before the blossoms open.
STRAWBERRY..... (Rust, leaf blight, mildew.) ?	As soon as growth begins, bordeaux. Dip plant in bordeaux before setting.	When fruits are setting, bordeaux.
TOMATO..... (Rot, blight, flea beetle.)	Soon after planting use bordeaux.	Repeat as soon as fruit is formed. Fruit can be wiped if disfigured by bordeaux.
POTATO ..... (Beetles, blight, and rot.)	Spray with paris green and bordeaux when vines are small.	Repeat before insects become too numerous.

Fruit and Vegetables

THIRD APPLICATION	FOURTH APPLICATION	FIFTH APPLICATION
When blossoms have fallen, bordeaux and paris green.	Eight to 10 days later, bordeaux and paris green.	Use ammoniacal copper carbonate in Sept for scab if season is wet.
14 days later, bordeaux.	14 days later, bordeaux.	Spraying with bordeaux after pods are half grown will injure them for market.
If plants are heading, use hellebore.	After heads form, use saitpeter for worms, teaspoonful to 1 gallon water; emulsion for aphis.	
10-14 days if rot appears, bordeaux. Arsenate of lead for plum curculio.	10-14 days later, weak solution of copper sulphate, 3 oz to 50 gals water.	Repeat after every rain when fruit begins to color.
Bordeaux for blight after fruit is picked.	Use whale-oil soap for the San Jose scale if necessary.	Cut canes close if pests are bad.
When frnit has set, bordeaux and paris green.	2-4 weeks later, bordeaux.	Weak solution of copper sulphate.
For scale, burn or fumigate with hydrocyanic acid gas.	Cut out leaf blight as fast as it appears.	Dig all trees that have crown galls.
When fruit is set, weak bordeaux.	As fruit shows color, potassium sulphide, 1 lb to 50 gals water.	Repeat once or twice until fruit is ripe.
After blossoms have fallen, bordeaux and paris green. If necessary, kerosene emulsion or soap.	8-12 days later, repeat third.	10-20 days later ammoniacal copper carbonate.
(Orange or red rust is treated best by destroying the plants attacked in its early stages.)	Spray, after fruit is gathered, with bordeaux.	10-20 days later, repeat.
bordeaux.	Repeat if weather is moist.	Dig the worst diseased plants.
Repeat first when necessary.	Keep the rotting fruit picked closely.	Clean up infected vines if remedies fail.
Repeat for blight and rot at intervals of 2 or 3 weeks during summer.	Spray with paris green for late bugs.	Dig early if rot is prevalent.

—GO—TO—THE—

WENNER ART CO.

For Your Wall Paper, Upholstering, Upholstering Supplies

Auto Upholstering, Tops and Seat Covers
Interior Decorating and Picture Framing

122 Mifflin Street Both Phones Butler, Pa.

BUTLER BOTTLING WORKS

C. H. KENNEDY

Manufacturer of

BIRCH BEER, GINGER ALE AND ALL KINDS OF MINERAL WATER

Office and Works, 158 Race Street Butler, Pa.

Druggist's Fountains Charged at Reasonable Rates

Peoples Phone 1703-A

HABEN, THE TAILOR

Better Clothes for Less Money

EAST JEFFERSON ST. BUTLER, PA.

INTERNATIONAL CORRESPONDENCE SCHOOLS

SCRANTON, PA.

The School of Self Culture

250 Courses Successfully Taught

W. J. SCHAFFNER, Local Representative

206 N. MAIN STREET BUTLER, PA.

Statistics of the World

Area ..... 196,900,000 sq. m.
Area of land ..... 52,372,000 sq. m.
Area of fertile land, 28,270,000 sq. m.
Population ..... 1,610,000,000 souls
Age of earth..40 to 100 million years
Distance from Sun .... 93,000,000 m.
Equatorial diameter ..... 7,926.5 m.
Equatorial circumference, 24,902 m.
Polar diameter ..... 7,809.5 m.
Density compared with water .. 5.55

CONTINENTAL AREA AND POPULATION

Contintent.	Area in sq. m.	Population
Africa	11,515,000	130,000,000
America N..	9,323,000	115,000,000
America, S..	6,889,000	45,000,000
Asia	17,057,000	900,000,000
Australasia..	3,456,000	5,500,000
Europe	3,879,000	414,500,000
Polar Regions	253,000	.....

APPROXIMATE AREA OF THE LARGEST COUNTRIES

1. British Empire, 11,450,000 sq. m.
2. Russia (and possessions), 8,500,000 sq. m.
3. France (and possessions), 4,330,000 sq. m.
4. China (and possessions) 4,300,000 sq. m.
5. United States (and possessions), 3,750,000 sq. m.

OCEAN DEPTH AND AREA

The oceans, including the inland seas connected with them, cover about 144,500,000 sq. miles, or 73.39% of the total surface.

Ocean.	Greatest depth.	Area.
Atlantic,	27,366 ft.	34,000,000 sq. m.
Pacific,	31,000 ft.	71,000,000 sq. m.
Indian,	18,582 ft.	28,000,000 sq. m.
Arctic,	9,000 ft.	4,000,000 sq. m.
Antartic,	25,200 ft.	7,500,000 sq. m.

The greatest ocean depth is approximately the same as the greatest land height, but the average depth of the sea floor is about 12,000 feet, while the average land height above the sea is only 2,300 feet. The maximum depth in the Pacific is near the island of Mindanao and that in the Atlantic off the coast of Porto Rico.

POPULATION BY RACES

Division.	Section Est.	Population.
Mongolian, Asia		685,000,000
Caucasian, Europe & America		650,000,000
Negro, Africa		160,000,000
Semitic, North Africa		50,000,000
Malayan, Australasia, inc.	Malay Peninsula.	50,000,000
Indian, America, N. and S.		15,000,000

POPULATION BY REGLIGION

Christian	559,000,000
Catholic	270,000,000
Protestant	174,000,000
Greek Church	110,000,000
Abbysinian Church..	3,000,000
Armenian Church ..	1,700,000
Others	300,000
Hindooism	206,000,000
Mohammedanism	243,000,000
Buddhism	450,000,000
Polytheism	142,000,000
Jewish Religion	10,000,000

Of the total population of the world about one-third are Christians.

PROPORTION OF WOMEN

In Europe, there are 1,000 men to 1,027 women; in Africa, 1,000 men to 1,015 women; in America, 1,000 men to 964 women; in Asia, 1,000 men to 961 women; in Australia, 1,000 men to 937 women.

The highest proportion of women is found in Ufianda, where there are 1,467 to every 1,000 men. The lowest proportion is in Alaska and the Malay States, where there are in the former 391 and in the latter 389 to every 1,000 men.

A Fitting Tribute

to those who have passed into the great beyond is something which every family owes to its departed members. No memorial is so perfect an expression of love and respect as a Monument superbly carved from enduring stone—changeless, everlasting, through the centuries to come.

Beautiful examples of our work may be seen in any of the nearby cemeteries. We shall be glad to submit original designs to families desiring to honor their departed.

The cost is moderate.

We Carry the Largest Stock of High Grade Work in Western Pennsylvania.

RENNO MONUMENTS OF QUALITY

Cor. Church and Clay Sts. Butler, Pa.

Why Farmers Ought to Advertise—and How

The Farmer Finds It Pays to Advertise His Products Direct to the City Consumer and to His Brother Farmers

This is an age of advertising. It is the most powerful factor in modern business life, and while already some farmers have realized that they can make money by advertising, there are numbers of progressive farmers who have not advertised because they feel they don't know how to take the first step.

But it is really an easy matter to write an advertisement of your farm produce that will sell the goods for you.

How to Write an Advertisement

First of all, tell the truth. If the article you are advertising is not in first-class condition, don't say that it is, but rather say: "In fair condition."

Second, be brief, but to the point. Read over your adv and see if you could not say the same thing just as well in fewer words. Tell the essential things that a purchaser would be most likely to want to know, tell about the *quality*.

Third, be sure to give names, dimensions and prices.

In other words, tell all the things *you* would want to know if you were an intending purchaser. If your article is of a well-known make or has a trade mark or a familiar name by which it is known, be sure to mention that.

Write Just as You Would Talk

to any one you were trying to sell something to. Never mind the grammar, but say what you actually feel and the grammar will take care of itself, and when you have signed your full name and address you will be surprised to find what a readable adv. you have written. Some people think careful grammar or big words necessary. Not at all. Just tell your story in a clear, straightforward way, so that everyone that reads it will know exactly what you say, and be perfectly honest. If you misrepresent ever so slightly, your customer will feel that he has been ill-used, and nine men out of ten would rather *give* you a dollar than feel they had been *done* out of ten cents. Honesty is not only the *best* policy—it's the *only* policy in advertising. Much better say of your advertised article, "It's in a *fair* condition" or "It's been used a *little*," than say, "In splendid condition," or "Never been used."

Display advertising is more profitable for many things than small classified advs. It does cost a little more, but your adv. will stand right out and catch the eye the moment the page is turned. In display advertising you should have two or three words set in large type, so as to attract attention. Usually the name of the article you are advertising should be the largest, and then you can add in a somewhat smaller type a short phrase —just five or six words—that *explains* a little more about your article or makes so strong an appeal to the reader that he will feel as though *he* must buy what *you* are advertising. There you have the foundation for a rattling good adv. that will produce sales if the small text matter following gives, in the fewest possible

(Continued on page 273)

ASK FOR THE "BYRITE" FLOUR AND FEEDS

We have the best equipped mill in Penna and manufacture a full line of flours, mill feeds, poultry feeds and chopped grains. All our products bear our trade mark, viz.

Byrite

Look for this seal on every package. It's your guarantee of highest quality. Guaranteed to please or money refunded.

Our "Byrite" bran and middlings are the best that can be milled. If you want the best get "Byrite."

Highest prices paid at all times for grain. We also exchange your wheat for flour.

In addition to a full line of flour and feed we handle a full line of lime, cement, sewer pipe, building blocks, brick, etc.

Call us on either phone at any time for prices.

GEO. WALTER & SONS

BUTLER, PA.

words *why* your article is different from others, *because* of the way it is made, the conditions under which it is produced, etc. Then give the dimensions, prices, etc.

You Can Tell the Space an Adv Will Occupy

by the following rules. For convenience, most newspapers have adopted what is termed the agate line standard, so they can readily tell the space occupied by any given adv, and the price is figured at so much per agate line.

This line is set in agate type

It contains seven words, and this is the average number of words contained in any agate line of a single newspaper column, although, of course, if the words are short ones, a line may contain nine or ten, while if the words are long, it may contain only five or six, but seven is the average.

It takes 14 of these lines, one below the other, to make an inch in depth, so if you want to write a 1-inch adv, you must limit yourself to 98 words, but of course you will want some of the words displayed in large type as headlines, so you will have to allow for the headlines by subtracting enough words to equal the space occupied by the display headlines. For instance, you want a quarter-inch headline. Now that is equal to four agate lines, so you will have to subtract 28 words from your 98 words, which will leave you but 70 words for your adv. Then if you want another line half as big, you will have to subtract 14 words more, which will leave 56 words, and then it is well to try and condense these 56 words into 40 words, so you can have a little white space, which will set off the display lines to better advantage.

You Can Figure the Cost of Display Advs

For display advs just decide how much space your adv is to occupy, seven lines to a half inch and 14 lines to a full inch. If you want your adv double column, just multiply by two, that is, 1-inch double column adv contains 2 inches of space, or 28 agate lines. Then multiply the number of agate lines in your adv by the price per line.

We'll Help to Write Your Advs if you will tell us just exactly what it is you want to sell, give us full particulars as to prices, etc.

Classified Advs are Money Makers, too

The small Want and For Sale advs in Orange Judd Company's classified adv departments, called the "Farmers' Exchange," "Our Real Estate Market" and "Our Help Bureau," are often as profitable as display advs for advertising *some* things they are much *more* profitable.

If you want to reach your *brother farmers* and sell them surplus stock, some particular variety of seed, plants, vegetables or berry shrubs, that you have perfected; if you want to sell some of your property, implements or tools that you have outgrown.

Or, if you are in the market for live stock, seeds, plants, second-hand implements, etc.; if you want to buy a few more acres, or a whole farm; or, if you are in want of farm help, or the good wife in want of a hired girl.

Everyone has Something to Advertise

at some time or other, if one stops to think. How many articles there are in woodsheds, lofts, lumber rooms and wagon sheds—implements, tools, vehicles, farm machinery and even furniture—that have not been used for

months, perhaps and which have been replaced by more modern and serviceable things, but whose days of usefulness are by no means over, and which would be eagerly bought by people who have to economize, but who perhaps have just the place for something that you can no longer find use for.

Readers Open Paper at Classified Advs

for the value of advertising by the farmer himself is more appreciated today than ever before, the up-to-date agriculturist naturally turning to the advertising columns of his farm paper when he wants live stock, seeds, implements or hired men. Then, when he has any surplus stock, produce, or tools that he has outgrown, but which some brother farmer might value, he inserts a small "FOR SALE" adv.

Low Rates for Classified Advs

To find the cost of a classified adv in the Farmers' Exchange, Help Bureau and Real Estate Market, you count the number of words, including your name and address, counting each initial and abbreviation as a word, and then multiply the number of words by 6 cents for the American Agriculturist.

Cash must accompany the order for both display and Classified advs.

We Guarantee all Our Advertisers

so before we accept an adv from anyone, we require them to give us the full particulars regarding their proposition, which we hold as strictly confidential, and we reserve the right of rejecting any adv for reasons that may appear satisfactory to ourselves. We do not accept any liquor advs, or any objectionable advs of any kind, medical or otherwise. Write to us freely, ask all the questions you want. You will find an advertisement will "move the goods." Address your letters to the Advertising Department.

Orange Judd Co., Publishers

315 Fourth Avenue

New York, N. Y.

The NATIONAL SUPPLY COMPANY

OIL and GAS Well Supplies

PIPES - MACHINERY - CORDAGE

Harry O. Powell, Manager

121 East Wayne St. Butler, Pa.

Weights and Measures

LINEAR MEASURE

12 in. = 1 foot. 320 rods = 1 mile
3 ft. = 1 yard. 5,280 feet = 1 mile
5½ yds. = 1 rod. 3 miles = 1 league

The hand (4 in.) is used to measure horses' heights. The nautical mile is 6,086.44 ft. 1 knot is 1.1528 statute miles. 1 degree is 67.168 statute miles.

SQUARE MEASURE

144 square inches = 1 square foot
9 square feet = 1 square yard
30¼ square yards = 1 square rod
160 square rods = 1 acre
640 acres = 1 square mile

The side of a square having an area of an acre is approximately 208¾ feet.

SURVEYORS' MEASURE

7.92 inches = 1 link.
25 links = 1 rod
4 rods = 1 chain
10 sq. chains or 160 sq. rods = 1 acre
640 acres = 1 sq. mile
36 sq. m. (6 m. sq.) = 1 township

MEASUREMENT OF LAND

16½ feet.....1 rod
320 rods.....1 mile
66 feet.....1 chain
10 chains.....1 furlong
80 chains.....1 mile
5,280 feet.....1 mile
40 sq. rods.....1 rood
43,560 sq. feet.....1 acre
1 mile square.....640 acres
660 feet square.....10 acres
208 feet and 8½ inches square, 1 acre
933 feet and 4½ inches square, 25 acres

DRY MEASURE

2 pints = 1 qt. 4 pecks = 1 bushel
8 quarts = 1 peck

CUBIC MEASURE

1,728 cu. in. = 1 cu. ft.
27 cu. ft. = 1 cu. yd.
67.2 cu. in. = 1 quart dry measure
268.8 cu. in. = 1 standard gallon

LIQUID MEASURE

4 gills = 1 pint
2 pints = 1 quart
4 quarts = 1 gallon
31½ gallons = 1 barrel
2 barrels = 1 hogshead

APOTHECARIES' WEIGHT

20 grains = 1 scruple
3 scruples = 1 dram
8 drams = 1 ounce.
12 ounces = 1 pound

AVOIRDUPOIS WEIGHT

16 drams = 1 ounce
16 ounces = 1 pound
14 pounds = 1 stone
100 pounds = 1 hundredweight
20 hundredweights = 1 ton

Long ton = 2,240 pounds, used mostly in Great Britain.

TROY WEIGHT

24 grains = 1 pennyweight
20 pennyweights = 1 ounce
12 ounces = 1 pound
1 carat in diamond measure = 3.2 troy grains

PAPER MEASURE

24 sheets = 1 quire
20 quires = 1 ream
2 reams = 1 bundle
5 bundles = 1 bale

MARINERS' MEASURE

6 feet = 1 fathom
120 fathoms = 1 cable length
5,280 feet = 1 stat. mile
6,085 feet = 1 naut. mile
7½ cable lengths = 1 mile

What May be Expected of Farm Implements

SUMMARY, COMPILED BY UNITED STATES DEPARTMENT OF AGRICULTURE, SHOWING AVERAGE SERVICE RENDERED BY 18 KINDS OF FARM IMPLEMENTS IN WESTERN NEW YORK, AND AVERAGE MACHINERY COST PER ACRE.

		Life of Implement		Acres Covered		Cost Per Acre Covered				
Implement	Average Days Work Per Year	Days of Work	Years	Per Year	Total	Replacement	Interest	Repairs	Total	Cost New
Walking plow	19.2	224	11.7	32.9	384.9	$0.026	$0.010	$0.062	$0.098	$10.00
Sulky plow	14.7	119	8.1	30.9	250.3	.170	.046	.069	.285	42.50
Spring-tooth harrow	6.6	73	11.0	71.1	782.1	.023	.007	.011	.041	17.50
Spike-tooth harrow	3.1	43	14.0	48.3	676.2	.016	.007	.007	.030	10.50
Disk harrow	4.2	54	13.0	35.2	457.6	.059	.025	.014	.098	27.00
Land roller	4.7	75	16.0	65.9	1,054.4	.023	.011	.007	.041	24.00
Grain drill	4.6	76	16.4	46.3	759.3	.095	.049	.027	.171	72.00
Corn planter, 1-row	.9	10	11.7	4.1	48.0	.250	.111	.170	.531	12.00
Corn planter, 2-row	.8	9	11.0	8.2	91.3	.440	.158	.200	.798	40.00
Cultivator, 1-row	4.1	58	14.0	16.9	236.6	.027	.012	.021	.060	6.50
Cultivator, 2-row	5.6	70	12.5	39.3	491.3	.065	.027	.025	.117	32.00
Cabbage transplanter	3.4	43	12.8	12.5	160.0	.280	.114	.091	.485	45.00
Mower	3.1	46	14.8	28.0	414.4	.099	.047	.065	.211	41.00
Hay rake	2.6	37	14.5	43.0	623.5	.038	.019	.008	.065	24.00
Hay tedder	1.5	21	14.0	21.6	302.4	.112	.051	.019	.182	34.00
Bean harvester	2.3	29	12.9	16.9	218.0	.115	.048	.060	.223	25.00
Grain binder	3.4	53	15.4	35.2	542.1	.231	.113	.058	.402	125.00
Corn binder	3.7	40	10.8	21.1	227.9	.550	.194	.096	.840	125.00

THE EVANS MFG. CO., Limited

BUTLER, PA.

Manufacturers of Gas and Gasoline Engines, Portable Pulling and Bailing Machines, Cup and Plunger Liners, the Celebrated "Evans" Hardened Tool Steel Ball and Seat. Oil Well Supplies. Also Iron Foundry in connection with Machine Shop.

When you buy the "Evans" you buy the best.

Located at 403 S. McKean St.

Bell Phone 85 Peoples Phone 840-L and 840-A

A. TROUTMAN'S STORE

WHERE EVERYBODY SHOPS

Phone Your Orders in
3 Bell Phones—1 on each floor.
7 Peoples Phones—2 on each floor.
Or Use the Mail and the Parcel Post.

Quick Service Your Money Back if Not Satisfied

Buy from us at home and be assured of quick service and satisfaction.

200 S. MAIN STREET BUTLER, PA.

ADAM SCHULTZ R. J. FREDERICK

Bell Telephone 57-J. Peoples Telephone 35-A

P. G. FREDERICK CO.

Lumber Yard Planing Mill

Manufacturer of

Derrick Lumber, Arms and Cants for all sizes Bull and Band Wheels.

CHICORA, PA.

Butler's Original Savings Bank

Organized 1868

Capital, $500,000.00 ***Surplus, $500,000.00***

The only Banking Institution in Butler County which offers its depositors a cash protection of over **ONE MILLION DOLLARS**

Butler Savings and Trust Co.

106 So. MAIN ST., BUTLER, PA.

Officers.

J. HENRY TROUTMAN, President J. S. CAMPBELL, Vice President
LOUIS B. STEIN, Secretary and Treasurer.
C. E. CRONENWETT, Assistant Secretary and Treasurer.
GARDNER C. LOWRY, Assistant Secretary.
JOHN W. BRANDON, Assistant Secretary.
C. DeWITT BREADEN, Assistant Secretary.

Directors.

J. HENRY TROUTMAN, BUTLER, PA.
Treasurer of Standard Plate Glass Company,
Member of firm of A. Troutman's Sons.

J. S. CAMPBELL, BUTLER, PA.
Member of firm of J. G. & W. Campbell.

W. D. BRANDON, BUTLER, PA.
Attorney-at-Law.

W. J. BREADEN, WEST SUNBURY, PA.
Member of firm of Breaden, Conway & Co.

ROBERT KRAUSE, MARWOOD, PA.
Member of firms of Krause & Freehling and Robert Krause & Sons.

The names of the officials of this Bank will be found connected with every successful manufacturing establishment or public enterprise which has been instrumental in the growth of our town or county, likewise do they offer you their services in helping you make your business a financial success. Our officers are always ready to aid anyone along legitimate lines and want you to feel free to call at any time when desiring financial help or information concerning Trust matters or our Safe Deposit system.

Interest Compounded on Savings Accounts

HECKMAN
BINDERY, INC.
Bound-To-Please®
JULY 02